Home
TELEPHONE
383-4111
CLASSIFIED
386-2121

The Daily Colonist.

Vancouver Island's leading newspaper since 1858

Showers, high 16
Weather Details on Page 2

No. 220 — 119th Year | VICTORIA, BRITISH COLUMBIA, SATURDAY, SEPTEMBER 3, 1977 | 15c Daily, 30c Sunday

—AP

Fingers of fate

Michael and Steven Davis, five-year-old twins from Royal Oak, Mich., make point with judges as to who's who in Look Alike Twins contest at Michigan State Fair in Detroit. The two took an honorable mention in the event.

U.S., Canada agree to Yukon route

Pipeline accord reached

OTTAWA (CP) — Negotiators for the Canadian and U.S. governments reached general agreement Friday to construct a pipeline across the Yukon to move Alaskan natural gas to the U.S. markets.

But both sides said some small details still remained to be worked out on the proposal for the estimated $10 billion pipeline.

U.S. Energy Secretary James Schlesinger and Government House Leader Allan MacEachen, chief Canadian negotiator, said they would present the agreement to their governments early next week for consideration.

Until that was done, they told reporters, no details of the compromise would be released.

The announcement came after the representatives spent seven hours negotiating behind closed doors in a building housing the prime minister's offices.

"We have reached agreement regarding the fundamental outline of an overland proposal which I am delighted to present to the president so he can make his recommendation to Congress," Schlesinger said as he left the talks.

President Jimmy Carter is expected to make his recommendation to the Congress by Sept. 15, but with an agreement in hand he would be unlikely to reject the Canadian route.

The president also has open the option of a pipeline across Alaska and a fleet of tankers to move the fuel, from there to the southern 48 states, a rival proposal his advisers said might have been selected if agreement was not reached.

Both Schesinger and MacEachen said the agreement could be sold to the legislative bodies in the two countries.

The U.S. secretary said that the small issues still outstanding could be cleared up at a meeting next Thursday in Washington between Prime Minister Trudeau and Carter.

MacEachen said the sticky points in the talks were routing of the pipeline, how to handle social and economic costs and a sharing of industrial benefits from the project.

But he declined to say what compromise was reached, saying only that "a comprehensive statement" would be made after the document is referred to the two governments.

At issue in the talks were proposals from Canada for a $200 million payment to the Yukon to compensate for the social and economic cost of the pipeline as well as route changes.

Israelis hold 16 Lebanese in fiery raid

BEIRUT (Reuter) — Israeli troops stormed across the border into southern Lebanon on Friday and kidnapped at least 16 persons from two villages, reliable sources reported.

The sources said one battalion of Israelis, bolstered by four armored personnel carriers, invaded the border village of Yaroun while another batallion moved into Meiss el-Jabal, about six miles north of Yaroun.

They took at least 12 villagers from Yaroun and four from Meiss el-Jebel.

In Tel Aviv, a military spokesman denied the Beirut report of the kidnappings. "It's entirely a figment of the imagination," he said.

The sources said the prisoners had been taken into Israel for prolonged questioning and later 12 were released.

They reported that the Israelis crossed the border after the two villages, both close to the barbed wire fence which forms the border with Israel, came under mortar and artillery fire from batteries inside Israel.

Yaroun is south of Bind Jbeil, a stronghold of Lebanon's leftist-Palestinian Alliance, and Meiss el-Jebel is on the road leading from Bind Jbeil north into an eight-mile-long enclave held by Israeli-backed rightist troops.

It was believed that the kidnapped villagers were questioned on movements by Palestinian commandos in the Bina Jbeil area.

Israeli troops were reported to have moved into southern Lebanon seven times during the last few months. One raid was reported to have involved almost 1,000 soldiers. Israel has regularly denied such reports.

Earlier Friday, two persons were reported killed and eight wounded as rightist gunners and their Palestinian and Lebanese leftist foes pounded each other along the sensitive border with Israel.

The heaviest exchanges were reported from the front between Kleya and Marjayoun in the rightist enclave, and leftist-Palestinian positions at Khiam and Ibl as-Saq.

—Colonist photo by Ian McKain

And cuppa brake fluid to go

Sign at a Hillside service station would seem to pose some interesting questions: Is egg McMuffin with lube and oil better than egg McMuffin with salt and pepper? How do you give a lube to an egg? Or does the customer get the lube while eating egg covered with oil? Small wonder it's free.

Inuit seek breakaway help

● No holdup in James Bay pact. Page 7

FORT CHIMO, Que. (CP) — Delegates from 13 northern Quebec Inuit settlements called on the federal government Friday to "assume full responsibility for essential services in this territory."

A statement approved by about 40 Inuit, calling themselves the Joint Community Council Representatives of Ungava Bay and Hudson Bay Coasts, also said native people would form a district council to work with the federal government in administering all social programs north of the 55th parallel.

Charlie Watt, president of the Northern Quebec Inuit Association, said the exact form and powers of the proposed council have not yet been determined.

But observers here interpreted the statement as a move toward the goal of establishing a form of Inuit self-government within Quebec.

Watt was quoted last week as saying that if Quebec secedes from Canada, the Inuit would secede from Quebec.

He has since downplayed that statement, saying instead that the Inuit prefer to work out greater autonomy for themselves within the province.

The community council statement accused Premier Rene Levesque of ignoring an invitation to meet with Inuit leaders to help resolve the dispute over Bill 101, the province's new French language charter.

By refusing to bow to native people's demands that provincial civil servants, schoolteachers and Quebec provincial police leave northern settlements "the Quebec government has for the moment relinquished its administrative jurisdiction in northern Quebec," the statement said.

"The joint community council representatives now are calling upon federal minister (of northern affairs) Warren Allmand to immediately assume full responsibility for essential services in the territory."

Charlie Watt said it is "clearly stated" in the British North America Act that the

Page 2 — Inuit

Ex-chief arsonist

MONCTON, N.B. (CP) — Former Moncton fire chief Murray McKie was sentenced Friday to 2½ years in federal penitentiary after being convicted of arson.

McKie was fire chief here for 22 years before resigning in 1971. He was then appointed deputy chief in charge of fire protection. While he was serving in the latter capacity he set fire to a city rooming house Feb. 10.

Pilot killed at CNE

Firefly snuffed in crash dive

TORONTO (CP) — Pilot Alan Ness was killed Friday when his Second World War fighter plane dived into Lake Ontario before crowds of spectators attending the Canadian National Exhibition.

His body was recovered by divers from the wreckage of the aircraft, which crashed about 100 yards off shore.

Howard Tate, assistant general manager of the CNE, said in a statement that Ness was the only occupant of the two-seater Fairey Firefly, part of the Canadian Warplane Heritage Collection from Hamilton's Mount Hope airport.

Tate said the plane was part of a formation taking part in the CNE air show when it dived into the lake. He said there had not been a collision.

The Firefly was one of a number of planes from the collection taking part in the air show.

Tate said that to his knowledge the Firefly, which was made in Britain, was the last of its kind in Canada and possibly the last one in the world. The plane is expected to be recovered.

Toronto 'silliness' holds flights up to 16 hours

TORONTO (CP) — A CP Air spokesman said Friday that slowdowns by European and Canadian air traffic controllers were delaying overseas flights in and out of Toronto up to 16 hours.

A work-to-rule program by Toronto workers during the busy holiday weekend "couldn't make things any worse because they've been silly for the last couple of days now," the spokesman said.

"They (the controllers) have been keeping our flights up in the air for an unreasonable length of time. It's getting really bad."

A spokesman for the controllers said Friday they did not plan to take additional steps to slow down flights leaving Toronto during the weekend.

Wayne Barry, the controllers' Toronto region chairman, acknowledged that controllers were not working at their normal pace but they were not intentionally slowing the flights; they were working strictly by the transport ministry manual.

Barry said the ministry "told us to be good boys and stop it, or else."

"But if they suspend one of our members without proper grounds, there will be a minor riot."

An estimated 40,000 travellers from 240 flights are expected at the airport on the Labor Day weekend.

The country's 2,200 controllers were legislated back to work early last month with a pay increase of eight per cent.

Air strike step-up threatens Britain

LONDON (UPI) — British air traffic control assistants said Friday they would seek to "escalate" a $3.4 million-a-day strike that has slashed air traffic by half and forced flight delays of up to 10 hours.

A spokesman for the assistants said if the walkout — the second in a week — picked up enough support from other union members such as teletype operators and clerical workers, all British airports might have to shut down temporarily.

The union spokesman said no discussions were taking place between the government and the assistants.

Inside

Rhodesia plan inane – Smith —Page 3

Rothschilds 'started cartel' —Page 11

Anita claims three lives —Page 44

	Page
Background	5
Bridge	29
Church News	12, 13
Classified	28-42
Comics	16
Crossword	30
Editorials	4
Entertainment	24
Family	21
Finance	10, 11
King Fisherman	20
Marine Calendar	44
Names in the News	24
Provincial Court	27
Sports	14, 15-18
Your Good Health	21

Bhutto's arrest reported

KARACHI (Reuter) — Former prime minister Zulfikar Ali Bhutto was arrested early today at his home here, police sources said.

No reasons were immediately available for the arrest of Bhutto, 49, who was ousted from power on July 5 in a bloodless coup by the Pakistan army, now ruling the country under martial law.

The military rulers have been under mounting pressure to arrest Bhutto during the last week, as a result of two cases in which he was allegedly responsible for the illegal detention of some of his political rivals for 21 months.

Water, water everywhere—under Egypt

Colonist - Los Angeles Times Service

CAIRO — This parched nation, which for thousands of years has fought the encroachment of desert along the lush but narrow banks of the Nile, got some good news Friday that, at first glance, appeared to be more exciting than a major oil or gold strike.

Geologists handed a report to President Anwar Sadat confirming the discovery under most of Egypt's western desert of the world's largest subterranean water reservoir.

According to an American specialist consulting with the Egyptian government, the reservoir of sweet water is as large as California and Nevada combined, stretching northward in a broad sweep from northern Sudan beneath more than 800 miles of desert to the edge of the Qattara Depression in northwest Egypt.

"They've got one heiluva resource out here and it's presently almost wholly unused," said William Warne, former California director of water resources. "If they plan carefully and proceed cautiously in developing uses for the water, it will be very signifcant to Egypt."

Now for the bad news. Despite reports Friday, in Cairo's leading newspaper, Al Ahram, that the reservoir would "very conservatively" yield 686 million cubic metres of water a year, the vast new water resource is not likely to turn the desert green, ever.

Experts say that while the water certainly exists under the desert, it is not sitting calmly in a vast pool waiting to be tapped so that it can gush to the surface. Instead it lies in heavily saturated sandstone, through which it would trickle at a relatively slow pace into deep wells if and when they are sunk.

Moreover, the level of the reservoir, believed to be ages-old runoff water from Chad, Sudan and other African highlands, may already be diminishing faster than it is being replenished. One expert said that a use as great as Al Ahram suggested might empty the reservoir in a century or two.

Nor is that the only problem. In all of the great stretch of the western Egyptian desert that the water underlies, there may be relatively few spots of arable land worth irrigating, and most of them are so isolated that it would require a huge outlay for roads and communications in order to make them viable as commercial agricultural areas.

Another barrier to rapid development, one consulting engineer said, is that the hydrostatic pressure of the reservoir is not high enough to push the water to the surface when wells are dug. It will have to be pumped out, gallon by gallon, and chemical analysis indicates that it contains

Page 2 — Parched

Parched Egypt strikes it rich in water

From Page 1

otherwise-harmless corrosive ingredients that may call for extremely expensive stainless-steel pumps.

Nevertheless, Warne and several other specialists, including three U.S. Geological Survey department water experts, who have studied the reservoir believe it will be a boon to Egypt, if not the bonanza suggested by the first glowing reports.

Warne said that by selecting patches of high-grade but currently arid desert land near some of the oases that already exist in Egypt, the water could be used to create more than 100,000 acres of farmland that, if properly irrigated and drained, could produce crops for thousands of years.

If massive irrigation and reclamation projects on the scale of the Columbia Basin project in eastern Washington are attempted, using water both from the underground reservoir and from Lake Nasser behind the Aswan High Dam, perhaps a million acres could be added to Egypt's usable land, he said.

But Warne — recalling the Columbia Basin reclamation project, which began in 1918 and probably will not be fully completed during this century — said that such a huge undertaking would be time-consuming and very expensive.

At present, no definite plans have been drawn up for the exploitation of the water, according to the Egyptian General Petroleum Co., which has been responsible for surveying the reservoir. A second survey of soil quality in the western desert, mainly to pinpoint areas where the long unfertile land shows promise of usefulness if given adequate water, is just getting under way.

Meanwhile, Egyptian scientists and engineers are studying samples of the water to determine where it originated and how much is added each year to replenish that which seeps away irrecoverably into the earth.

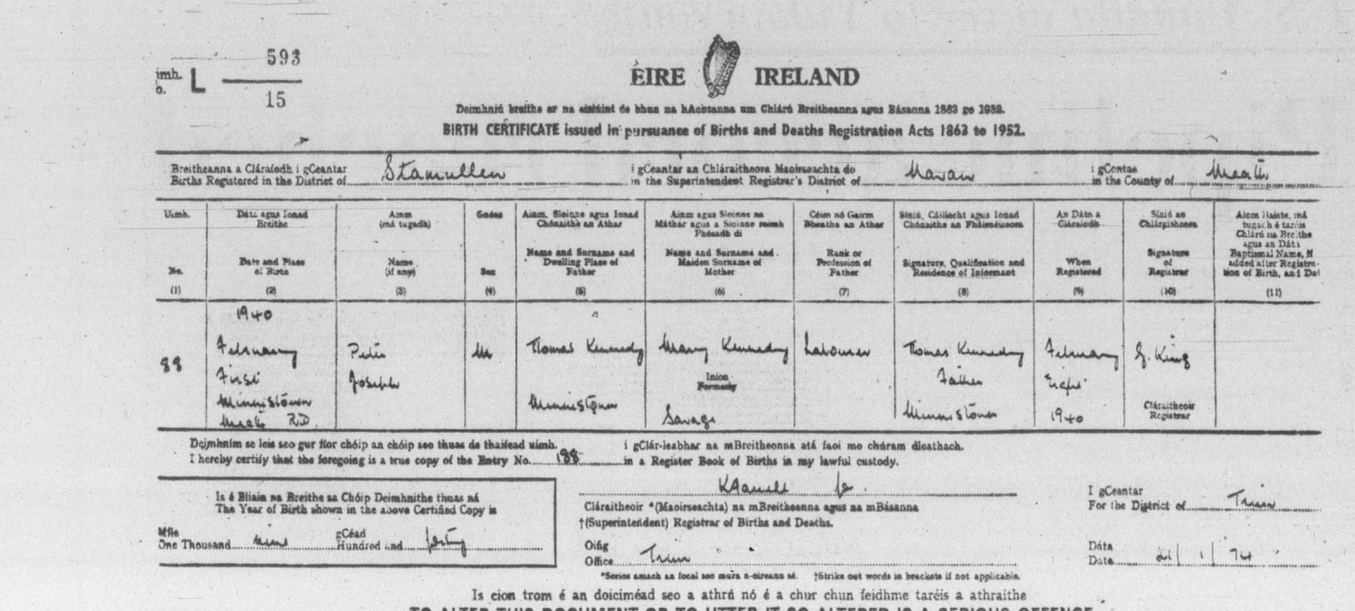

Imh. L 593 / 15

EIRE IRELAND

Deimhnitheoireacht breithe ar na eisiúint de bhua na hAchtanna um Chláru Breitheanna agus Básanna 1863 go 1952.

BIRTH CERTIFICATE issued in pursuance of Births and Deaths Registration Acts 1863 to 1952.

Breitheanna a Cláraíodh i gCeantar / Births Registered in the District of Stamullen — i gCeantar an Chláraitheora Maoirseachta do / in the Superintendent Registrar's District of Navan — i gContae / in the County of Meath

Uimh. / No. (1)	Dáta agus Ionad Breithe / Date and Place of Birth (2)	Ainm (má tugadh) / Name (if any) (3)	Gnéas / Sex (4)	Ainm, Sloinne agus Ionad Chónaithe an Athair / Name and Surname and Dwelling Place of Father (5)	Ainm agus Sloinne na Máthar agus a Sloinne roimh Pósadh di / Name and Surname and Maiden Surname of Mother (6)	Céim nó Gairm Bheatha an Athair / Rank or Profession of Father (7)	Síniú, Cáilíocht agus Ionad Chónaithe an Fhaisnéisiónsa / Signature, Qualification and Residence of Informant (8)	An Dáta a Cláraíodh / When Registered (9)	Síniú an Chláraitheora / Signature of Registrar (10)	Ainm Baiste, má tugadh é tarlis Cláraí na Breithe agus an Dáta Baptismal Name, if added after Registration of Birth, and Date (11)
99	1940 February First Hilmingstown Meath RD.	Peter Joseph	M	Thomas Kennedy Hilmingstown	Mary Kennedy Union Formerly Savage	Labourer	Thomas Kennedy Father Hilmingstown	February Eighth 1940	J. King Cláraitheoir Registrar	

Dejmhnim se leis seo gur ftor chóip an chóip seo thuas de thaifead uimh. 99 i gClár-leabhar na mBreitheonna atá faoi mo chúram dleathach.
I hereby certify that the foregoing is a true copy of the Entry No. 99 in a Register Book of Births in my lawful custody.

Is é Bliain na Breithe sa Chóip Deimhnithe thuas ná / The Year of Birth shown in the above Certified Copy is — Míle / One Thousand Nine — gCéad / Hundred and forty

Cláraitheoir *(Maoirseachta) na mBreitheanna agus na mBásanna †(Superintendent) Registrar of Births and Deaths. — I gCeantar / For the District of Trim

Oifig / Office Trim — Dáta / Date 6th July 74

*Scrios amach an focal seo mura n-oireann sé. †Strike out words in brackets if not applicable.

Is cion trom é an doiciméad seo a athrú nó é a chur chun feidhme taréis a athraithe
TO ALTER THIS DOCUMENT OR TO UTTER IT SO ALTERED IS A SERIOUS OFFENCE

Copy of birth certificate issued for Peter Joseph Kennedy in County Meath

Birth record adds to mystery

By DON COLLINS
Colonist Reporter

The man who says he is Jim Kennedy and not IRA terrorist Joseph McCann was reported in seclusion on Vancouver Island Friday night as supporters produced a birth certificate to back his claim.

A copy of the birth certificate was given to a Colonist reporter, complete with an affidavit, and its authenticity was vouched for later by a Vancouver lawyer acting for the Irishman.

However, the name on the certificate provided one more minor riddle — at least for the reporter — in a case that is already puzzling.

The name is Peter Joseph Kennedy.

Kennedy's local supporters say the birth certificate is his, that he is Peter Joseph Kennedy — even though he chose for some reason to call himself Jim.

They conceded he signed the name James on official documents.

They also say he has a brother already bearing the name Peter, but maintain this isn't odd in large Irish families when the sons have middle names.

The Vancouver lawyer said he found no reason for concern in the name variation.

The certificate, he said, would be used as part of the evidence at a later hearing to try to establish that Kennedy is not McCann.

Kennedy was released Aug. 26 on $5,000 bail after being held for three months as a suspected IRA fugitive. He has said he is not McCann and that bogus evidence is being used to try to frame him. He says he wants a full public hearing to clear his name.

Kennedy, 37, was working in Vancouver as a businessman and living in a plush company-owned home when he was picked up.

He won his release on bail at a special hearing and has appealed to the immigration department appeal board for refugee status. If granted, it would override a deportation order that was made July 14.

Canadian authorities were supposedly acting on behalf of Northern Ireland police who said he was the wanted McCann. However, more intrigue entered the picture recently when a news agency reported that the Northern Ireland authorities were not sure after all that he was the wanted man.

Meanwhile, a Victoria woman who says she is representing International Prisoners Relief, has sent a telegram to a Colonist reporter with a copy to Solicitor General Francis Fox claiming that two men threatened Kennedy Aug. 26 as he was preparing for his release from Oakalla Prison on bail.

Anne Sherbrook said in the telegram that the men told Kennedy they knew he was a spy and that spies were shot and cremated.

In an interview, she said Kennedy told her this on his release and that the men had supposedly entered the prison "on some other matter."

Kennedy had dropped out of sight and could not be reached for confirmation. His lawyer said he was believed to be relaxing somewhere in the Qualicum area.

Snipper of skirts clipped

LONDON (UPI) — The "phantom skirt snipper" of The London Underground has been caught, police say, but young women are still falling victim to the scissors of other snippers.

Police said a dozen skirt-snipping incidents have been reported since Graham Carter, 23, was arrested after clipping neat squares from the backs of womens' skirts.

Police said Carter prowled the Piccadilly, Oxford Circus and Green Park underground stations, and exposed the bottoms of 18 victims over the period of about six months.

Carter was caught June 23 as he crept up on a victim on an escalator at the Oxford Circus station. He confessed to all 18 offences, which he had listed in his diary.

The young civil servant was ordered to pay £267.99 ($455.58) compensation, police said.

But British Transport Police Friday said that at least one other slasher is operating in the Underground.

Inuit seek Federal help

From Page 1

federal government has responsibility for the Inuit.

Johnny Peters, an Eskimo from Fort Chimo, said the provincial government "has cut off the right hand of the Inuit people by passing Bill 101.

"We didn't even know that laws were being made for us . . . We know now, though, that these laws are not for our good . . . they will break our future."

Several joint community council members told reporters they felt that both the federal and provincial governments had made the Inuit dependent on welfare, handouts and technology from "the south."

The time had come, they said, for the Inuit to stand on their own feet and control their own destiny.

The Inuit, said Peters, "do not have anything against any individual, French or English, because it is not in our nature individual, French or English, because it is not in our nature.

"But when our lives are being broken . . . we can't stand still and never will."

All representatives spoke through native translators.

The community council had been meeting here for almost a week. In their statement they asked the federal government to take over health services in each community as well as administrative responsibility for such provincially-run welfare and social services as the Fort Chimo hospital.

Inuit here say they are refusing all Quebec government services including welafe cheques.

Spill cleanup continuing for new fishing start

STEVESTON, B.C. (CP) — Cleanup of a 10,000-gallon oil spill was to continue through Labor Day weekend as commercial salmon fishing was scheduled to reopen in limited areas Tuesday.

Ian Robertson, environmental protection service emergency co-ordinator, said Friday that marshes on the Sturgeon Banks along the Fraser River were clean, but that docks and jetties in Steveston Harbor, where the spill occurred Monday, still required cleanup work.

He said the federal department of fisheries and the environment and the Canadian Coast Guard had concluded that the spill was not serious and that environmental effects had been minimal.

Al Cooper, director of the International Pacific Salmon Commission, said the commission had decided there was no longer any danger of oil contamination.

Palace found by Russians

MOSCOW (Reuter) — Soviet archeologists have unearthed an 8th century palace decorated with frescoes and sculptures, as well as a potter's shop and temple in the central Asian republic of Tadzhikstan, according to Tass news agency.

The Weather

Sept. 3, 1977

Cloudy with occasional showers becoming more frequent in the evening. Winds light. Friday's precipitation 4.6 mm. Sunshine nil. Recorded high and low at Victoria airport, 14 and 11. Today's forecast high and low 16 and 12. Today's sunrise 6:34 sunset 7:51, moonrise 10:46 p.m., moonset 12:53 p.m. Sunday outlook: occasional showers.

East coast of Vancouver Island — cloudy with occasional showers becoming more frequent in the evenings. Winds moderate southeasterly. Friday's precipitation 2.9 mm. Recorded high and low at Nanaimo 16 and 11. Forecast high and low at 16 and 12. Sunday outlook: a few showers.

West coast of Vancouver Island — periods of rain. Winds moderate southeasterly. Forecast high and low at Tofino 14 and 11. Sunday outlook: showers.

North coast of Vancouver Island — Cloudy with showers. Highs 14 to 16. Sunday outlook: little change.

Extended outlook, Labor Day through Wednesday — Recurring rainy periods. Highs 11 to 17. Lows 6 to 11.

READINGS

	Max.	Min.	Prec.
St. John's	20	10	Trace
Halifax	24	15	—
Fredericton	24	17	—
Charlottetown	22	15	—
Montreal	22	17	78.0
Ottawa	23	17	34.6
Toronto	22	16	1.0
North Bay	18	12	—
Thunder Bay	22	11	2.2
Kenora	17	9	—
Winnipeg	18	11	1.0
The Pas	16	5	—
Churchill	11	7	—
Brandon	18	6	1.4
Regina	17	0	—
Saskatoon	18	1	—
Prince Albert	18	2	—
North Battleford	17	2	—
Swift Current	19	— 2	—
Medicine Hat	20	2	—
Lethbridge	19	4	—
Calgary	17	2	—
Edmonton	16	0	—
Cranbrook	18	7	—
Castlegar	17	11	—
Penticton	22	11	0.2
Revelstoke	12	7	0.8
Princeton	18	10	1.4
Vancouver	16	13	5.2
Prince Rupert	15	9	—
Terrace		10	0.8
Stewart	23	5	—
Port Hardy	15	11	12.6
Tofino	12	11	14.1
Comox	16	13	2.6
Prince George	13	3	1.0
Williams Lake	14	6	0.2
MacKenzie	12	9	—
Blue River	8	3	9.8
Kamloops	16	11	0.8
Dawson City	17	— 5	—
Fort Nelson	11	2	—
Fort St. John	16	2	—
Peace River	18	— 3	—
Yellowknife	11	2	—
Inuvik	12	— 2	—
Seattle	18	13	2.8
Spokane	21	9	—
Portland	22	14	—
San Francisco	18	12	—
Los Angeles	23	18	—
Phoenix	40	31	—
Las Vegas	33	22	—
New York	32	23	—
Chicago	28	21	—
Miami	28	21	—

TIDES AT VICTORIA
(Tides listed are Pacific Standard Time)

	Time	Ht.	Time	Ht.	Time	Ht.	Time	Ht.
	H.M.	Ft.	H.M.	Ft.	H.M.	Ft.	H.M.	Ft.
2	06.00	6.6	11.20	5.3	17.45	7.7		
3	00.30	3.9	08.05	6.4	12.00	5.9	18.00	7.7
4	01.25	3.8	10.15	6.5	12.00	6.4	18.35	7.6
5	02.35	3.7	11.00	6.7	16.00	7.2	19.05	7.6

TIDES AT SOOKE

	Time	Ht.	Time	Ht.	Time	Ht.	Time	Ht.
	H.M.	Ft.	H.M.	Ft.	H.M.	Ft.	H.M.	Ft.
2	04.40	7.4	10.05	5.4	16.35	8.8	23.55	4.4
3	05.35	7.0	10.30	5.9	16.55	8.8		
4	00.40	4.4	06.50	6.7	10.15	6.3	17.40	8.7
5	01.40	4.4	08.00	6.6	12.45	7.0	17.55	8.7

TIDES AT FULFORD HARBOUR

	Time	Ht.	Time	Ht.	Time	Ht.	Time	Ht.
	H.M.	Ft.	H.M.	Ft.	H.M.	Ft.	H.M.	Ft.
2	01.40	4.5	08.10	9.0	13.35	6.2	19.35	9.8
3	02.25	4.3	09.25	8.8	14.20	7.0	20.00	9.6
4	03.00	4.2	10.35	8.8	15.15	7.7	20.45	9.3
5	04.00	4.2	12.10	8.9	16.40	8.2	21.15	9.1

Ames Paints
FACTORY-TO-YOU PRICES!
Buy Direct from the Factory and Save!
PAINTING PAD KITS 9.95
As seen on TV
Reg. Price 12.95
SALE
20% DISCOUNT ON ALL AMES PAINTS
Hillside Store — Now Open Sundays
COUNTRY RUSTIC STAINS
GREEN ONLY 3.95 gal.
OIL BASE
Distributor OLYMPIC STAINS
Reg. $15.95
Discount Prices
INTERIOR LATEX
Light Beige
4.95 gal.
3 LOCATIONS
AMES PAINT COLORMART 1645 HILLSIDE
AMES PAINT DOWNTOWN 1821 DOUGLAS
AMES FACTORY STORE 402 JOHN
CHARGEX
9-2

Pre-Order Now For Fall . . .
FRUIT TREES
Apples, pears, plums and cherries, Peaches, Apricots, and Nectarines.
HEATHERS IN FLOWER 95¢ ea.
OPEN MON. TO SAT. 9-8 SUNDAY 9-5 PHONE 658-8812
Elk Lake Garden Centre
5450 PAT BAY HIGHWAY — Just Beside Elk Lake
LISTEN TO GOOD ADVICE FROM HARRY HURN
SAT. and SUN., 8:41-11:26 a.m., 1:45-3:36 p.m. on C-FAX
9-2

5-Inch Continuous GUTTER in baked enamel
STORM WINDOWS
INSULATING WINDOWS
WINDOW REPLACEMENTS.
479-7121
FREE ESTIMATES
B.C. ALUMINUM
"THE NAME YOU KNOW"

Windsor INVENTORY CLEARANCE
much more than just plywood
D GRADE SPRUCE PLYWOOD
4x8x½ 6.99
4x8x⅜ 5.49
4x8x¼ NO. 2 BRICK PANELLING
ENGLISH USED
ITALIAN WHITE
GOLD
CALIFORNIA
STUCCO
6.95 per sheet
SPECTA TONE STAIN
Excellent quality acrylic
6.95 gallon
ARBORITE AND FORMICA SPECIAL 4x8x1/16
17.95 sheet
Also 2x4 cuttings 2.49 ea.
D-GRADE Tongue and Groove FIR PLYWOOD
4x8x⅝ 8.49 ea.
4x8x¾" ALMECIGA
Good two sides Similar to birch 19.95 ea.
ALUMINUM GUTTER
White or Brown 39¢ per foot
DUCAN SUNDECK COATING KITS
Covers up to 200 sq. ft.
2½ gal. Neoprene
2½ gal. Hypalon
1 gal. Thinner
1 Roll Tape
1 Bag Chips
59.95
KEATING STORE SPINDLE CLEARANCE OF NO. 2 SPINDLES UP TO 50% OFF NO.1 PRICE
JUTLAND STORE CLEARANCE OF ODD SIZE PLYWOOD
4x7x4mm camper ungrooved panel 3.99
4x6x½ D sanded Fir 7.49
Windsor Plywood
CENTRAL SAANICH 2120 KEATING X RD. 652-5632 OPEN SUNDAYS
VICTORIA 3032 JUTLAND 386-8222
CHARGEX
WINDSOR THE PLYWOOD PEOPLE
9-2

—AP

Carried away

New South Wales police remove demonstrators trying to prevent the arrival of a convoy of uranium at a container wharf in Sydney, Australia, Friday. Eighteen persons were arrested after about 500 protesters clashed with police over Liberal government's decision to permit uranium sales.

Rhodesia peace plan destructive—Smith

Colonist - Los Angeles Times Service

SALISBURY — Prime Minister Ian Smith insisted Friday that, despite his unfavorable initial impression of the new Anglo-American peace plan for his country, he was not rejecting it outright.

But he made it clear that many of the proposed terms for ending the five-year war between government forces and black guerrillas would have to be altered to become acceptable to white Rhodesians. And he described some of the suggested ways for moving from the current white-minority rule to a government by the black majority as "inane . . . crazy . . . unintelligent . . . ridiculous."

At a press conference the 58-year-old Smith, who won an overwhelming mandate this week from his country's voters, summed up his reaction to the blueprint for peace handed him by British Foreign Secretary David Owen and Andrew Young, U.S. ambassador to the UN.

"I can't think of anything that could be more destructive than the kind of proposal they put to me yesterday."

He said that in his discussions with Owen following the presentation of the new Anglo-American proposals, "the atmosphere was not pleasant. I detected more than ever before there is a British attempt to exact retribution for what took place in 1965."

Smith was referring to Rhodesia's breakaway from the British Commonwealth in 1965. The disagreement that caused the break was the London government's insistence that Rhodesian whites prepare to extend political equality to blacks.

Before flying back to London Thursday night, the usually suave and unflappable Owen spoke unflatteringly about "the peppery Rhodesian prime minister."

In an obvious reference to Smith, Owen said, "There are a small group of Rhodesians who are very isolated, and in their lonely isolation they acquire values most of the world does not accept."

One of those misguided values held by some Rhodesians, Owen indicated, is the belief in white superiority over other races.

Smith had kinder things to say about Young and his advisers.

"The Americans have naturally been hearing only the British point of view," Smith said, "and they expressed surprise or unawareness at some of my positions. I think they were a lot wiser when they left, and I have a feeling the American attitude may be different in the future toward Rhodesian problems."

Fighting tears Djibouti heart

DJIBOUTI (Reuter) — Fighting between Somalia-backed insurgents and Ethiopian troops in the neighboring Ogaden Desert is threatening to cut the economic lifeline of this newly-independent republic on the Red Sea, informed sources said Friday.

Clashes between the two groups along the railway linking Addis Ababa and Djibouti have brought traffic to a halt and virtually paralyzed the port here, they added.

The railway line, which transports more than half of Ethiopia's exports, and Djibouti's French-built port are the republic's biggest sources of revenue.

Djibouti has no minerals, and little agriculture or industry.

President Hassan Gouled said the Somali-Ethiopian conflict had pushed Djibouti to the verge of bankruptcy.

Djibouti has appealed for international aid to shake off the economic stranglehold.

Soviet firemen 'looted' embassy

MOSCOW (AP) — Soviet firemen who fought last week's blaze at the U.S. embassy engaged in some petty looting, U.S. Ambassador Malcolm Toon said Friday. He said that among missing items were a videocassette of the television series Roots and classification stamps.

"We know there was a degree of looting but it was insignificant," Toon said at a news conference. "We have made a complete survey and are satisfied that nothing of consequence is missing."

Toon said Soviet firemen were alone on the top three floors of the 10-storey building for about 20 minutes after he ordered U.S. employees to evacuate. He said U.S. officials watched the Russians from outside during this time.

"We still have not been able to pinpoint the exact cause, but the suspicion remains that it was an electrical malfunction," Toon said.

Toon estimated the cost of repairs, including construction of a new roof, would be $5 million.

Bomb supports threat

SAN FRANCISCO (UPI) — The underground New World Liberation Front set off an explosion at a swank golf club Friday and threatened to unleash a terror campaign against the city's tourist industry unless demands for "decent housing for all" were met.

The blast at the Olympic Golf Club on the edge of Lake Merced caused some damage, but it was not extensive and there were no injuries. It followed by 24 hours the discovery of an unexploded bomb at the Pacific Union Club on Nob Hill, one of the City's most exclusive establishments.

The New World Liberation Front delivered a message to news media claiming responsibility for both incidents and threatened to "drive rich tourism out of San Francisco."

In a message after the first incident, the group gave the city 72 hours to do something about "decent housing for all." It said the rich of Nob Hill were to blame for poor housing and named six major tourist hotels as possible targets of terrorist attacks.

The message delivered after Friday's successful bombing at the Olympic Club noted that the city had only 48 hours left to respond.

At the major hotels, police and house security officers increased vigilance.

HOME FURNISHINGS SALE

SPECIAL SAVINGS FOR YOUR HOME

The DEILCRAFT BEDROOM

Why not treat yourself to a new bedroom suite! Standard has made a terrific buy and we are passing the savings on to you.

THE STAMFORD

Choose the simple clean lines of the Stamford bedroom suite in dark decorator Fruitwood. Triple dresser with mirror, 5-drawer chest and 54/60" headboard.

Now Only 499.00

Matching night table 99.00

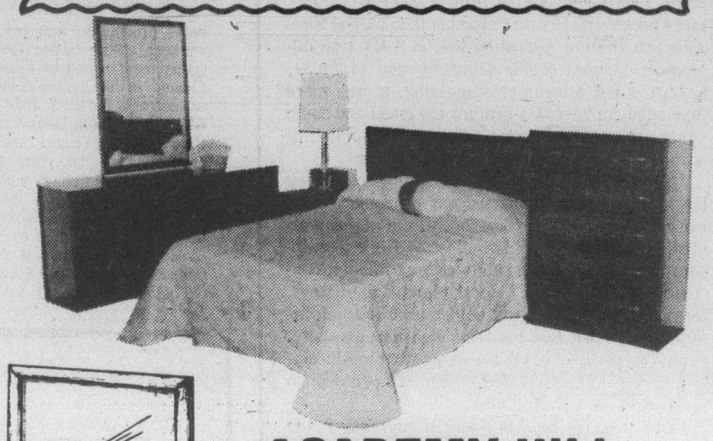

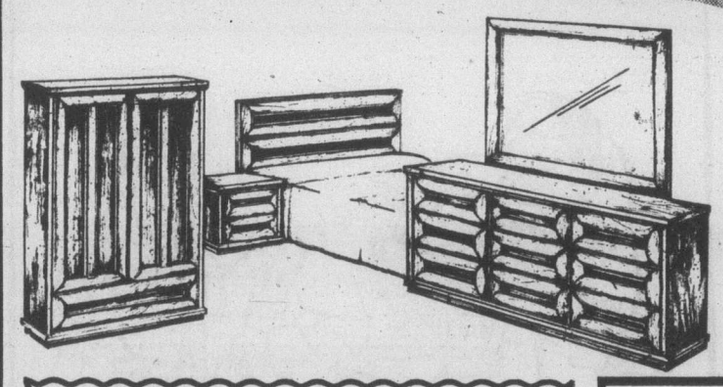

ACADEMY HILL

Perhaps you would like the classic contemporary styling of the Academy Hill suite. Triple dresser and mirror, armoire chest and 54/60" headboard — all finished in Choi Pecan.

3-Piece Suite Only 729.00

Matching night table 119.00

SPECIAL VALUE

Two Suites to Choose From at the Incredible Price of Only

799.00

Each suite consists of a triple dresser and mirror, armoire chest and 54/60" headboard. Look for the Fairmont Park suite in toasted Pecan or the Spanish Court suite in Hearthbrown Oak.

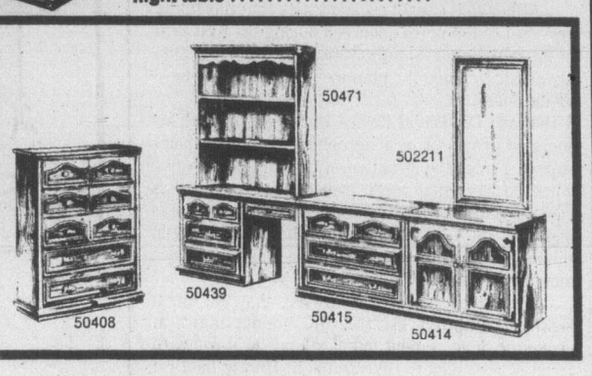

SUGAR PINE

For the biggest saving of all and just in time to furnish a student's room, you must see the TOTAL LOOK in Sugar Pine.

Mirror 22½x41½	39.00	Hutch mirror	265.00
5-drawer chest	175.00	6-drawer chest	199.00
2-door chest	119.00	3-drawer chest	125.00
Tripe dresser with landscape mirror	399.00	6-drawer dresser	165.00
54/60" headboard	129.00	Student desk	139.00
Large bookcase hutch	99.00	39" headboard	69.00

PORTABLE COLOUR FOR YOUR OWN PRIVATE VIEWING

16" Solid State Portable Colour Television

In-line gun, slotted mask, black matrix picture tube for sharper contrast and detail as well as a brighter picture.

- *Exclusive Trimatic colour tuning*
- *Automatic fine tuning, automatic colour/tint, automatic brightness/contrast*
- *VHF/UHF detent tuners*
- *Keyed automatic gain control, automatic degaussing and noise cancellation*

399.00

SIMMONS "GARLAND" SET

Continental bed boxspring, mattress on legs, 312 adjusto-rest coils, quilt top, matching box spring.

Complete 3'3" unit 149.00

CHARGEX master charge 737 YATES ST. Downtown 382-5111 STANDARD FURNITURE

9-2

Colonist

Comment

SATURDAY, SEPTEMBER 3, 1977

The goings and comings

LAST YEAR, for the first time in recorded history, more people left British Columbia than moved here. Although the net migration loss of 4,419 (the difference between 62,685 departing and 58,276 arriving) is not altogether staggering, it was more than enough to break a century-old trend and badly upset the calculations of the majority of economists, sociologists and town planners.

The who, why and where to questions regarding the 62,000-plus who departed our province in 1976 can be answered quite succinctly: the majority of them were young families, most of the breadwinners being people with skills such as miners, construction tradesmen, electricians, pipefitters, plumbers, etc., who could neither find jobs nor afford the high prices of goods and housing costs here. Forty-two per cent of those leaving went to Alberta, 24 per cent to Ontario and another 20 per cent to Saskatchewan and Manitoba.

What makes the loss figure so startling is the rapidity with which the swingaround took place. Only two years before British Columbia recorded its greatest net gain of incomers with 30,351 more people moving into the province than moving out.

Equally surprising is the fact that the city of Vancouver, long regarded as a key barometer of the province's economic health and wealth, registered an unexpected 3.8 per cent drop in its population since 1971. Not only did this baffle the city fathers, who had confidently been expecting a gain, but it severely reduced the size of their provincial per-capita grant.

Although it cannot escape notice that this major reversal of the norm occurred during the first year of the new Bennett administration it would be grossly unfair to place the blame — if blame there be — at its doorstep.

Perhaps Dr. David Ley, a University of B.C. associated professor of geography and demographics expert, places the situation in its right perspective when he says that there is nothing wrong with a rough balance between immigrants and emigrants and adds: ". . . in fact Oregon, where they've been telling people from other states to stay home for a number of years, would envy us."

It must be reported, however, that the latest figures compiled by the B.C. department of economic development indicate that the downward trend is beginning to reverse itself. During the first five months of 1977 approximately 1,000 more people entered the province than left. A modest increase, but at least a start back to normal.

And of special interest to our own area is the fact that during the downtrend period Victoria's population actually increased by 1.3 per cent (from 61,761 to 62,551) and Greater Victoria's by a whopping 11.5 per cent — from 195,000 in 1971 to 218,250 in 1976.

Sorry about that, Vancouver.

Oh, Quebec

A WESTERN CANADIAN RECENTLY spent a week as the guest of a bi-lingual family in Quebec City. He was treated royally and taken to see all the sights, but he soon became aware of undercurrents which gradually started to surface.

The younger members of the family were obviously completely confident that the separation of Quebec from the rest of Canada was not only inevitable but most desirable. One, a girl of 16, expressed annoyance that July 1 has been designated Canada Day. "Why should we be bothered with Canada Day?" she asked. "We aren't part of Canada. We are separate. Anyway, the English are stupid." Her mother, who happened to be an English-speaking Canadian, apologized to her guest, explaining that this was the sort of thing her daughter learned in school.

It is now rumored that Premier Rene Levesque intends to lower the voting age to 16, before the separatism referendum. He is said to have stated privately that he will even lower it to 14 if necessary. Why stop at 14? A child of three can make an X.

Another story currently going around is about a mother mouse taking her baby for a walk when they are confronted by a cat. Without a moment's hesitation, the Ms. Mouse rears up and barks at the cat, which flees in terror. The mother mouse turns to her little one: "Now, that should show you the importance of being bi-lingual."

Edward Carrigan

Canadian auto industry needs new look

TORONTO — If the Canadian government was in earnest in its efforts to reduce national unemployment to socially manageable levels, and to cut the balance of payments deficits which contribute so much to unemployment, it would undertake a program to build a self-contained, mature Canadian automotive industry comparable to those flourishing in Japan, Italy and Sweden.

Much attention has been recently focused on the plight of the Canadian automotive parts industry, nearly 7,000 of whose labor force of 43,000 are out of work. In 1976, Canada ran a deficit of $2.7 billion in its trade with the United States in automotive parts, and in the first six months of 1977 this deficit reached $1.5 billion, indicating a trade gap in such products of $3 billion for 1977.

Indicative of the trend in automotive parts production was the layoff of 546 workers at the Hayes-Dana plant in St. Catharines, owned by General Motors of Canada, in July, as the result of a transfer of contracts for truck and car frames to a GM parts plant in Detroit. The U.S.owned Big Four car firms are transferring production of car parts to the United States, leaving Canada with enhanced unemployment, and an increased trade defict in car parts. Spokesmen for the United Automotive Workers in Canada have estimated that if trade between Canada and the United States were in better balance, at least 20,000 jobs would be created in the Canadian automotive parts industry. This is an underestimate.

Canada's trade deficit with the United States in automotive products rose by 32 per cent in the first six months of 1977 from the same period in 1976 to $628.9 million. The surplus in Canada's trade with the United States in assembled vehicles does not compensate for the huge deficit in automotive parts. Projecting the trend of the first six months to cover the entire year, it is possible to calculate that Canada's automotive trade deficit with the United States in 1977 will reach $1.3 billion, and the automotive trade deficit with all nations will reach at least $1.6 billion.

Canada's automotive industry is not a fully integrated, comprehensive industrial entity. It is little more than an assembly and marketing operation. In 1976, the total sales of the Canadian subsidiaries of the U.S. Big Three car firms, consisting to a large degree of assembled vehicles shipped to the United States, came to $13.084 billion, but their direct employment was only 84,539.

By contrast, the two Swedish automotive firms, Saab-Scania and Volvo, had total 1976 sales of $5.821 billion, less than 40 per cent as high as the sales of the Canadian subsidiaries of the U.S. Big Three, but had employment of 103,827, 20 per cent higher. The French automotive firm of Peugeot-Citroen in 1976 had sales of $7.346 billion, somewhat less than 60 per

cent as high as the 1976 sales of the Canadian affiliates of the U.S. Big Three, but it employed 185,875, 120 per cent more.

General Motors of Canada in 1976 had sales of $5.264 billion, and employed 31,639, wheras Italy's Fiat in 1976 had sales of $4.658 billion, 90 per cent as high, but employed 143,223, or more than four times as many. Vauxhall Motors, the British affilate of General Motors on a 1976 turnover of $927 million employed 27,934. Vauxhall had 1976 sales less than one fifth of the 1976 sales of GM Canada, and employed 85 per cent as many.

Ford Motor of Canada in 1976 had sales of $4.837 billiion, and employed 36,700, but the British affiliate of Ford in 1976 had sales of $2.938 billion, 60 per cent as high, and employed 68,000, 80 per cent higher. Chrysler Canada in 1976 had sales of $2.983 billion, with 16,200 workers, whereas Sweden's Volvo had 1976 sales of $3.614 billion, with 62,441 workers. Volvo with 1976 sales 25 per cent higher, had almost four times as many workers as Chrysler Canada. The British affiliate of Chrysler, formerly known as Rootes, in 1976 had sales of $598 million, 20 per cent as high as Chrysler Canada, and employed 20,596, 25 per cent more.

The Canadian automotive industry does not directly employ as many workers in proportion to its sales as do the industries of other major industrial powers, and it does not provide an outlet for the Canadian-owned parts manufacturing firms which the scope of the domestic market justifies. The U.S. owners of that industry have been allowed by the Canadian government to reduce their plant capacity in Canada to barely a shell of its former self.

Canada during the 1920s built the world's second largest automotive industry, and by 1929 was producing 263,000 cars a year, while Japan was assembling no more than 30,000 cars a year. Canada by 1929 was the world's greatest exporter of cars, and Ford Motor of Canada was operating assembly plants in Australia, South Africa, India and Malaya. Cars and trucks were manufactured in Canada from one end to the other, including the major body panels and components.

The U.S.-owned major car firms in Canada do not design their models in Canada, as do car firms in other industrial nations, although the Canadian market is large enough to justify design staffs in Canada, and those firms send $230 million a year in licencing fees for the use of U.S. designs and patents. They do not engage in many of the more sophisticated manufacturing and tooling processes in Canada, thus depriving Canadians of the opportunity to do highly-paid skilled work.

The Canadian government should allow the Canada-U.S. Auto Pact, which is supposed to further the development of a Canadian automotive industry, to lapse. A comparable agreement in farm machinery signed in 1944 left Canada in 1975 with a trade deficit in farm equipment of $696.1 billion.

The Canadian government must emulate other national governments and require that the U.S.-owned major firms in Canada do their design and engineering work in Canada, and perform all the manufacturing operations in this nation, to produce vehicles of 100 per cent Canadian content. The Canadian Industry should be granted total autonomy in administration so that it can export its products and engineering skills in all world markets. If these objectives dictate that ownership of parts or all of this industry transferred to Canadian hands, this also should be required. Canada must have a self-contained motor vehicle industry, not the marketing operation which passes for such as industry now.

"Completely unjustified—By the way, fellers, how many noughts in a billion?"

Economic accomplishments earn respect for Taiwan

By DAVID THARP
The Christian Science Monitor

TAIPEI, Taiwan — Modern Taiwan is manifestly alive and well. There is bustling activity everywhere. Shops are crammed with consumer goods and the city streets are jammed with shops.

The legendary Chinese gusto for good food can be satiated by a bewildering variety of restaurants offering the specialties of all the provinces of China. Japanese sushi is served up in Taipei as easily as a thick western-style steak.

The diversity of the people is astounding. Mods, monks, mini-skirted girls, and matrons are as ubiquitous as conservatively dressed bankers, T-shirted laborers, and uniformed high school students.

In a way, Taiwan has a conservative, traditional society weighted with Chinese customs. But it also is dynamically striving to mesh this tradition with its unconventional, progressive attitudes. The result is an agricultural-industrial, Asian-western, uniquely emerging identity.

The government and business pride themselves on the booming economy.

A traditional symbol of success is Wu Yauten, a Kaoshiung millionaire. He worked his way up from being a laborer on a road construction gang to own one of the largest, most modern department stores in Taiwan.

However, there are non-Marxian young intellectuals in Taiwan just as in the west who question the intensive pursuit of money that is widespread among this island's eager capitalists.

There also is newly emerging small groups of liberals who openly suggest dialogue with Peking to arrive at a modus operandi for peaceful coexistence. This notion was unthinkable in the past; and not a line of thought which enjoys much popular support today.

But at least it can be discussed more freely nowadays, a sign that even the Kuomintang — the government party — is changing with the times.

Yet, for many people in Taiwan, the reasons given by a Chinese Communist MiG-19 jet pilot for his defection to Taiwan on July 7, support the Kuomintang's stand that the Republic of China offers a viable alternative to the sustem on the mainland.

Despite mainland charges that foreign firms established in export processing zones "exploit" Taiwan's cheap labor to make "super profits," it also is undeniable that foreign investment on the island has been partly responsible for raising the standard of living to a position second only to Japan in Asia.

Further, the benefits of economic growth spread throughout the Taiwanese population. This has been attested to by independent foreign research surveys, such as in the Oxford University publication "Redistribution With Growth."

But this is not to say that poor people do not exist in Taiwan. They do, and there are dirty black alleys to be found behind fashionable streets where shops sell European luxury items at high prices.

The government appears committed to eliminating the inequities which still exist in Taiwan's society. Premier Chiang Ching-kuo often takes to the provinces to meet the common man in the fields, in the factories, and sometimes in the prisons. He spent part of his Chinese New Year recently talking with inmates of a prison near Taipei.

Some observers of the Taiwan situation say the 10 major government-promoted construction projects — (1) the north-south highway, (2) railway electrification, (3) the north link railway, (4) the Taoyuan airport, (5) Taichung harbor, (6) Suao harbor, (7) the integrated steel mill, (8) the petrochemicals development program, (9) the Kaohsiung shipyard, and (10) the nuclear power plants — are partly meant to take the nation's mind off the unpleasant prospect of the U.S. breaking relations with Taipei in the near future.

True or not, the people will unquestionably benefit from the imporved infrastructure. It will further boost their quality of life.

Industrially, the 10 projects will prepare the country to move into a technology-oriented, capital-intensive phase of development suitable for competing in world markets with the giants. — Japan, the U.S., and western Europe.

Mainland China has been sending its urban young into the fields to increase agricultural production. Taiwan's youth are leaving the fields for the cities and crop production increases nontheless.

To identify Taiwan with old cliches and stereotypes of either the political or social variety does the people an injustice.

The country has moved from being a Japanese colony covered with sugar cane fields 32 years ago to a position in the world which invites respect for its economic accomplishments.

Richard Jackson

Old Warrior saved the day doing what came naturally

OTTAWA — Just a week out of hospital and but five weeks off his 82nd birthday, there was the Old Warrior in his element, up on a platform talking to a crowd of 17,000, under a hot mid-summer sun.

It was like all the years hadn't really rolled by for the Rt. Hon. John George Diefenbaker, he was in such good form.

He had gone down to Amherst, Nova Scotia, to speak at a testimonial dinner for 20-year MP Robert Coates of Cumberland-Colchester North who is running for presidency of the Conservative Party.

It was 81 degrees in the curling rink and 500 were there to feast on barbecued beef and enjoy Dief.

He came up with the punchlines that the issue of national unity was recreated, cultivated and compounded "to keep the Grits in business," and that the counterfeit conflict between Prime Minister Pierre Trudeau and Quebec Premier Rene Levesque was but a "pillow fight between two old buddies."

It was like the next election campaign had been cranked up already.

But the Old Warrior was only warming up at Amherst.

Limp with post-hospital fatigue and the heat of the night, he was taken home to rest for the night by the grateful Bob Coates.

Then restored, they were off by plane for Halifax next morning, and by helicopter to Lunenburg for the annual picnic of the Nova Scotia Conservatives.

This had taken planning, if not cunning, to get Dief out on the stump.

The Nova Scotia Liberals had one-upped the Conservatives by planning a two-day picnic in the same area the same weekend with free goodies for the kids, ice cream, cotton candy, pop and the lot, and it was whispered about in advance, a goodly supply of suds just for the asking.

The Tories were clearly in trouble.

They didn't have the dough to finance a big free-for-all like the in-power Liberals led by Premier Jerry Regan.

And here they were with a mere one-day bash against the Liberals' two-day extravaganza.

What to do?

"Get Dief down," advised the canny new Conservative president-to-be Coates. "Dare him to top the two-day freebie."

It was a challenge he couldn't resist. But then, without warning, Dief went to the hospital for 10 days and might not be available for either event, Coates' testimonial or the Nova Scotia annual.

They should have known enough not to worry, but to know that if the Old Warrior was alive and breathing, he'd make it.

So they dropped him by chopper, smack in an open circle in the huge crowd, and he went to work.

It was hotter that afternoon than the night before's 81 in Amherst when he wowed the Coates' crowd.

For 20 minutes he told Sir John A. Macdonald jokes.

Sir John had invented the political picnic — but he wouldn't have cared for them this dry — no beer, with the Grits having sopped up all the suds.

Dief had a Saskatchewan lake named after him — Sir John A. wouldn't want that sort of thing, having no taste for water.

Eight hard, hot and humid minutes later when they steered Dief off the platform he was wringing wet from his T-shirt through to his new summer tropicals.

But he had been a smash, outdrawing the Grits with their two-day freebie picnic 17,000 to 15,000, and in the same area.

And yes, of course he's running again in Saskatchewan for his 14th successive campaign through going on now 40 years.

New Ontario view

From the Edmonton Journal

Is this the same province that has stubbornly refused to accept the fact that the world energy picture has changed? That freezes the price of gasoline at the pumps in the belief that this protects its consumers? Whose energy policy in the past seemed to consist of two principles: we will tolerate no price increases, and no shortages?

At last there may be a ray of light: a glimmer that Ontario is recognizing that energy policy is slightly more complex than just what Toronto wants.

Ontario, of all provinces, has proposed a council of provincial energy ministers to deal with national energy policy and conservation. What's more, the Ontario energy minister, in a recent trip to Alberta, shows some evidence of being concerned about energy developments here. He is interested in heavy oil and oil sands initiatives (Ontario has $100 million invested in Syncrude). He would like to see Canadian self-reliance in resources and says Ontario is prepared to pay the price as long as it isn't an artificial price.

Is this really our old friend Ontario coming around to Alberta's point of view on energy? Are the realities finally getting through? Can we be friends?

The Daily Colonist.

1858 — 1977

Published every morning except Monday by The Colonist Publishers Limited at 2621 Douglas Street, Victoria, B.C. V8W 2N4. Second class mail registration number 0516. All undelivered copies or any notices respecting changes of address are to be sent to the above address. Member Audit Bureau of Circulation.

RICHARD BOWER
PUBLISHER AND EDITOR-IN-CHIEF

LLOYD BAKER
ASSOCIATE EDITOR

FRED BARNES
MANAGING EDITOR

Harold Wilson: How could it happen?

Bugging case: More soon

By DEREK INGRHAM
Gemini News Service

Of one thing we may be sure: The last has not been heard of the story of Harold Wilson and the bugging of No. 10 Downing Street.

If Prime Minister James Callaghan believes the affair has been closed by his statement that no bugging took place when Wilson was prime minister, he is likely to be proved profoundly mistaken.

The journalist who broke the story in late July was Chapman Pincher, a man whose record of scoops in this particular field of security and defence goes back some 30 years, and someone, therefore, as Harold Wilson himself admitted, whose reports have to be taken seriously.

Callaghan's response to Pincher's first story that Wilson had been bugged while he was prime minister because some of his colleagues were suspected of Communist sympathies was to order a private investigation.

Three weeks later, on Aug. 23, came Callaghan's brief summary of the result: No bugging of Wilson at No. 10 or the House of Commons, no lack of confidence in the "competence and impartiality of the security service," no need for a special inquiry.

Pincher's response to this was to stand by his story and to add details. He now had evidence, he said, that Wilson was under heavy surveillance immediately before he was re-elected prime minister in 1974. Inquiries showed, he said, that CIA chiefs, deeply concerned about nuclear secrets, had complained about the Communists affilations of certain Labor MPs, some of whom had become ministers.

The suggestion is made that any bugging surveillance carried out might have been done either by or on behalf of the Americans.

There are two points to be made about these later stories. One is that it is necessary to recall the atmosphere in which the snap election of February 1974 was fought and in which Wilson came back to power.

This was the time of the Heath Conservative government's confrontation with the miners' union and the three-day week. It was a period in which there was dark talk that Britain was on the verge of becoming ungovernable.

There were stories of private armies being marshalled by men of the right. Groups were being formed by retired generals on the pretext that there might be a need to keep law and order.

It is indeed possible that the Americans were at that time extremely nervous about how the situation in Britain was developing and it would be surprising if the CIA was not then (and these were the bad old days of the Nixon era) more than normally active in London.

The second point is that the Americans have some grounds for anxiety about leakage of secrets from London, since it was from there that the activities of the British diplomats Philby, Burgess and Maclean together with such spies as Dr. Klaus Fuchs led to the Rissian manufacture of the hydrogen bomb.

The key question is this: If the CIA or British intelligence under its advice — or even instruction? — did put public figures, including the leader of the Opposition, under surveillance at this period then did the prime minister of the day know what was going on?

It is unthinkable that Heath would have ordered or condoned the surveillance of the leader of the Opposition, though this seems likely to be a question that will sooner or later be put to him.

But it is indeed possible that this was being done without his knowledge, just as it is possible that Wilson himself was bugged even while he was prime minister.

The suspicion is growing, in other words, that, as we have seen happen in the United States with the CIA, the intelligence services in Britain are a law to themselves and operate above and without the knowledge of the elected head of government.

It is a nauseous thought to those who were brought up on the perhaps naively simplistic idea that in a properly democratic country the people decide who is to be their ruler and that he or she, once elected is in total control of the governing forces of the country.

Every now and again, we get glimpses that this is not the case. A door into another world is briefly held ajar.

The establishment of both parties will want to keep the matter where it stands, with Pincher's version quietly ignored and hopefully forgotten.

But others are bound to ask questions and when MPs are back from holiday they won't be long coming.

To the editor

Milfoil program

As a marine biologist, with at least a working knowledge of the dynamics of aquatic systems, I would like to add my voice to the ever-increasing body of concerned individuals who condemn the use of the herbicide 2,4-D as a controllant for Eurasian milfoil weed in the Okanagan basin.

Surely it is obvious to Environment Minister Jim Nielsen and those within his ministry who have elected this method of control that the eutrophic conditions which sustain milfoil growth are directly dependent upon increased nutrient input into the lakes system.

To control and treat major nutrient sources, while yielding less dramatic short-term results, is to offer a lasting solution to the milfoil problem. At the present rate of nutrient accumulation — through domestic sewage discharge and surface run-off from fertilized farmland — the as yet "undetectable" amounts of 2,4-D in the lakes can only increase in response to a necessarily expanding Eurasian milfoil weed control program. In addition, one shudders to think of the consequences to aquatic life of an upset in the annual bloom of indigenous phytoplankters, resulting from increased use of such a non-specific herbicide as 2,4-D.

In retrospect, I am led to recall the enthusiasm which accompanied the introduction of the "miracle insecticide" — DDT, and the confident support given its use by responsible governments throughout the world.

ROBERT J. KIDD,
Biological oceanographer,
McGill University,
Montreal.

Library

I agree that some other plan should be considered for the Victoria library rather than leasing from the provincial government.

The law courts expanded their building by adding another floor. Granted, they seemed to have botched the job, but why cannot the present library add another floor? And if necessary put up a new front of three storeys?

Alderman McKenzie says the adjoining land behind the library should be bought, and an addition put up there. Surely the whole renovation would cost less than the $10 million for the lease, and the city would still own the land. Has this proposal been thought through?

So often the city has jumped into a new idea which turns sour. It would not hurt to consider an alternate to the expense of moving and leasing, which will cost far more than the $10 million stated.

GEORGE CAMERON,
821 Broughton St.,
Victoria.

Tankers

With reference to Stephen Hume's write up, "Tanker nets first accident" in the Daily Colonist on Aug. 27, in reference to the tanker Arco Juneau cutting the nets of a seiner. I suggest he is making a lot out of nothing, merely because the tankers are the "bad boys" these days.

As a former deck officer on this coast on both larger and smaller merchant vessels I can assure Mr. Hume that it has nothing to do with whether it is a tanker or any other type of merchant ship. Most such local merchant vessels operating on this coast have at some time or another been involved in such incidents.

It has been my personal experience that it is always the fisherman who insists on placing his nets where they are not supposed to be, in the main shipping lanes so designated for the larger merchant vessels who must sail within these lanes.

It is the fisherman who is to blame. I've seen it and been involved in such incidents too often to believe otherwise.

A. CHRISTOFFERSEN,
1286 Loenholm Rd.,
Victoria.

Vandals

As a taxpayer, veteran of the First World War, I am greatly concerned about the tremendous waste caused by vandalism, burning schools, homes, warehouses. There is no end to what these warped minds can think up.

Over the past two or three years, I have written to the minister of education and Premier Bennett, with the suggestion that retired policemen, soldiers or other capable men should be provided with living accommodation in all schools, and other business premises of great value, with electronic control of doors so that at all times the caretaker is safeguarding the premises. On single storey buildings, such as schools, skylights, and other windows should be covered with wire mesh.

The employment of a caretaker under these conditions should not come under union control with unreasonable salaries.

I cannot see why the above plan has not been adopted, and should not be as expensive as other plans recently suggested.

GREATLY CONCERNED

Language

As the issue of national unity remains at centre stage, government leaders appear to be at a loss as how to counter Quebec's Bill 101 (French-only) law.

They speak of using the central government's power to disallow it or having it tested by the supreme court or some vague agreement between the provinces that would entrench French rights in the English-speaking provinces.

If one of the first two are followed this would confine the issue, regardless of outcome, to Quebec and at the same time give Levesque and his nationalists a reason for claiming the central government ignores the wishes of Quebec so they would be better off leaving the dominion. The third option offers the French Canadians in Ottawa a chance to pose as saviors of this country while it would through the entrenchment of French rights, extend the mandatory use and teaching of French.

The net effect would be to permit English-speaking Quebecers to have English language schools while making the anglo provincial governments build the same for French groups even if the number of pupils were only a dozen; compulsory French in high school; compulsory passing in French if going to a university; the provincial civil service and the courts would be bilingualized. And since the one and only aim of the French Canadians in Ottawa is to impose French on us can anyone doubt that they will be going for the third option?

H. BAGOT,
8519-92 Ave.,
Edmonton.

Art show

May I invite readers to attend one of the most interesting fund-raising events for this year's United Way campaign.

It's a very special art show and sale at the Georgian Room of the Empress Hotel on Sunday, Sept. 11, between 2:30 and 6 p.m.

A lot of voluntary hard work has been put in to organize it, the Empress has donated the room and about 30 distinguished Victoria artists will be displaying their work.

You can enjoy the show, meet friends and, if you buy a painting or other work of art, have the pleasure of knowing that the artist is contributing a considerable percentage of the price to the United Way.

I hope to meet many friends there.

ROGER HEMEON,
Chairman, United Way
1977 Appeal Campaign.

'Vanderoos'

A little ingenuity by the McCarthy-Beirnes smile team and the local tourist industry could capitalize on Mr. Vander Zalm's plan to put "thousands" of welfare recipients to work as guards.

Given the appropriate dress of red jackets, smile buttons and bearskin hats and bearing well polished shovels over their left shoulders, these "thousands" of "Vanderoos" could provide a tourist spectacle to rival the Changing of the Guard ceremony at Buckingham Palace.

L. BLAIR,
939 Reeve Place,
Victoria.

Premiers

It is obvious that the meeting of the provincial premiers was dominated by Levesque's language issue, in spite of the vital issues of our economy, inflation and unemployment.

Premier Bennett has proved that he can be bought by the Liberal machine. The few millions that Trudeau has paid for the support of private schools will be but a drop in the bucket compared to the future cost to the taxpayer here in B.C.

Let us not be blinded by the Gordon Gibsons and Pat McGeers who tell us that private schools and French schools should have our support. This whole issue is but the beginning of a long-range plan that Trudeau has perfected to create a strong French presence in B.C. and Bennett is helping Trudeau in his plan to make this country French from coast to coast.

This creeping sickness that is spreading across this land must be stopped before it is too late. There are some people who realize that we in Canada are in a civil war, and our politicians have not the guts to say no to Quebec and the French people who would destroy our heritage.

The federal bilingual policy is a farce and a national crime in the country. In North America every French Canadian who wants an economic future must be bilingual, there is not the same necessity for English Canadians.

The whole issue of national unity is a questionable effort when we realize that French Canadians are negotiating for English Canadians. There is clearly a conflict of interest in the government of Prime Minister Trudeau and his French Canadian ministers. Don't forget, if separation comes their ridings will be finished; their roots and relatives are in Quebec.

If English Canadians don't take a firm stand against the French demands now, there will be violence in Canada, and the freedoms that we have so long taken for granted will be gone.

MURIEL KENNEDY,
R.R. 6,
Metcohsin.

Mutton

During my childhood and youth in the second and third decades of this century, when times were good our family dinner was graced alternately by a roast of beef and a leg of lamb. When times were hard, mutton replaced the lamb.

The lamb was more tender than the mutton and had a more delicate flavor: It was also more expensive.

Have you tried to buy mutton lately? It is not to be found in the markets for which James Beard says it is grown. There is plenty of lamb, much of it so stringy and tough that it must have come from mountain sheep about two years, 368 days old: but no mutton.

Can anyone tell me what has happened to mutton?

F. E. GRUBB
1998 Cochrane St.,
Victoria.

Thanks

Pages four and five of your paper seem to me to have shown great improvement. I'm sorry that the papers I must read when I return to U.S.A. refuse to show your intelligent interest in the international and cosmopolitan points of view.

Congratulations.

J. M. ORCHARD,
Box 911,
Sooke.

Babies too

Along with many others we have been touched by the care of the baby whale Miracle. It is reported that this is costing $1,000 per day.

But where is the $1,000 a day to nourish and care for battered babies? Perhaps if a nursery could be built where the public could view through a one-way window how human babies also progress to a healthier happier life through equal care and devotion, that would encourage all of us to help not only these mistreated children but also provide counselling for their unhappy parents.

FRANCES MACAULAY,
548 Dallas Road,
Victoria.

Keep the flags flying

I am a visitor to your beautiful Island and to Vancouver. I have my relatives here. I am from England (London) and am very impressed with all the flags and pictures of the queen and friendliness of all the people.

It makes me upset when I go to different countries and they knock our country. I can assure you sir, we are moving up and I can see from my experience we shall be very important to the world in a few years.

Of course the people want more money. Our costs are the same as the U.S.A. and Canada. We work just as hard or even harder and our wages are half of yours.

Thank you for your letter in the Colonist Aug. 26, Mrs. C. Goode, of Victoria and O. Smith, of Victoria. We need all you people to keep the flag flying.

God bless you all.

BASIL ROSE,
52 High St.,
Southend, Essex,
England.

'A cure for criminals'

Shakespeare's famous quote: "There is a tide in the affairs of men which taken at the flood leads on to fortune," was brilliantly brought up-to-date by two articles which appeared in the Daily Colonist of Aug. 26.

The two articles — one editorial, and the other written by Frank Lowe pointed out that if we don't use a "flood" of common sense to overcome the increase in crime, the rest of our lives will be spent in shallows and in miseries.

The Colonist editorial proved "there is none so deluded like the self-deluded" — especially Harold Graham, commissioner of the Ontario Provincial Police and chairman of the law enforcement organization, who deluded himself by saying "that organized crime in Canada is being contained." The truth is that in the past 15 years organized crime and juvenile delinquency have increased by 250 per cent.

The article written by Frank Lowe proved the wisdom of Quebec's Chief Justice Rinfret of the Quebec Court of Appeal, who stated that, "What our society needs is more protection and less rehabilitation." In short, "Prevention is better than cure."

Obviously our major problem is how to prevent the increase in organized crime.

Educational history from the days of Socrates up to the death of Mao Tse-tung shows that civilization is no better or worse than parents and teachers. Right-thinking parents and teachers produce a majority of right thinking children and citizens, whereas wrong-thinking parents and teachers increase the organized crime we are saddled with today.

Therefore, the right training and teaching of our children by parents and teachers, appears to be the only solution to combat organized crime, which is destroying the happiness of today's society.

Religion and education have proved the belief that the training given and the influence brought to bear on a child in the first six years of his life remain with him forever. And today's scientists claim that a child at the age of eight has attained 80 per cent of adult brain capacity.

Dr. Maria Montessori and Mao both proved that to save a civilization we must start by training and educating children in nurseries and kinderartens. And start by training them to use their hands to protect, improve and beautify their environment, instead of destroying it. In short, children are the makers of ego-altruists who concentrate on improving and protecting society instead of destroying it like today's organized crime ego-maniacs.

From 1935 to 1938, I was a Shanghai Catholic group scoutmaster of a troop in which there were children of some 15 nationalities. And while we had a happy working-togetherness, Hitler was poisoning the childrens' parents' minds to kill each other. I approached the Shanghai Catholic hierarchy to ask the Pope to forbid a German Catholic taking up arms to kill a French or English Catholic.

I strongly emphasized it was the children's wish — but the adult Catholic hierarchy disowned me and repudiated their children's wishes. But with the help of O. M. Green, ediotor of the North China Daily News, we made the discovery — and headlines — that "the world is filled with millions of Catholics and millions of Protestants, but very few Christians."

Prime Minister Trudeau wrote me a letter last year supporting my views on pre-school education, and said: "The pre-school education and the ideals you espouse deserve to be supported by every Canadian." But where do we go from here?

Through pre-school education based on the philosophy and training of Dr. Maria Montessori and Mao, Canada could become the headquarters of the English-speaking and French-speaking cultural world by refining and beautifying our minds and bodies to eradicate today's organized crime. Policemen in Canada would be called "uncle" as they are in China by children and there would be a working-togetherness by all sections of society to improve, beautify, and spread honesty instead of crime throughout Canada.

This can only be achieved by a national pre-school nursery and kindergarten system which Prime Minister Trudeau said should be supported by every Canadian.

W. A. (BILL) SCOTT,
1052 Newport Ave.,
Victoria.

CLASSIC IS COMING!
CLASSIC IS COMING!

Bringing Victoria the best in books...

Classic Bookshops announces the opening of a brand new bookstore at 620 Humboldt.

It's spacious and modern stocked with the most complete selection of books imaginable: a bibliophile's heaven of hardcover and paperbacks, fiction and non-fiction.

Books on art, history, music, literature, science, philosophy, biographies, autobiographies, Canadiana, photography, gourmet cuisine, childrens' books, science fiction, modern living, travel, economics... the list is as long as the thousands of titles stocked in the new Victoria Classic Bookshop.

Classic Bookshop has everything you read.

We're really proud of our modern, spacious store where books are arranged for easy browsing and selection. Our helpful staff is always ready to answer any questions or make special orders for you. Classic has a great sale section too: a collector's collection of publisher's reprints, overstocks and remainders at drastically reduced prices. Hundreds of real finds to take home... all at super savings!

Come on in and browse... whether it's current bestsellers or a hard-to-find book on your special interest, you'll find them all at the new Classic Bookshop. Classic — the different bookstore.

Opening Specials*

	REGULAR	SALE
KURLEK COUNTRY	$19.95	$ 4.99
RIVERS OF CANADA	$24.95	$10.95
LA CUISINE	$27.50	$ 9.99
MASTER OF CONTEMPORARY PHOTOGRAPHY SERIES	$ 8.95	$ 2.99
REMBRANDT	$60.00	$26.99
YOU CAN PROFIT FROM A MONETARY CRISIS	$ 8.95	$ .99
JOHN A. MACDONALD ALBUM	$25.00	$ 7.95
SAPPHO THE ART OF LOVING WOMEN	$30.00	$ 9.99
GREAT BOOK OF JEWELS	$62.50	$26.99
SAILING BOATS OF THE WORLD	$18.95	$ 6.99

CLASSIC BOOKSHOP
Belmont Building, 620 Humboldt, Phone 383-6122
Across from The Empress. Hours: Mon., Tues., Wed., Sat. 9:30-6:00; Thurs., Fri. 9:30-9:00; Sunday 12-6.
Other Classics at: 81 Richmond Square, 273-7114; Vancouver: Pacific Centre, 669-9311; Concourse Bentall Centre, 689-8231; Harbour Centre, 669-2644.
* Limited quantites.

—CP

Mural of the story

Alice Janeway, left, Lisa Pannetta and Clara Babiy, right, are three of 15 persons working on hand-painted mural to be hung in Ukrainian Labor Temple, Welland, Ont. Mural, 70 feet long and three feet wide, is copy of hand embroidered "rooshnik" (buffet runner) that won first prize at Ivan Franko

Suspect remanded

CHILLIWACK (CP) — Walter Murray Madsen, 23, charged with four counts of first-degree murder in the deaths of four area teenagers July 18, was remanded without plea Friday when he appeared in provincial court here.

Judge Delores Holmes scheduled his next court appearance for Thursday and ordered that he be held in protective custody at the Lower Mainland Regional Correctional Centre (Oakalla) in Burnaby.

Jerry Young, a legal aid lawyer from Chilliwack, told the judge he had just been appointed and asked for the remand to allow time to prepare a case.

During his brief court appearance, Madsen was handcuffed to two RCMP officers and was surrounded by six more.

Outside the courtroom, a crowd of about 150 milled around both entrances to the courthouse. Most of them were described as being simply curious.

Madsen appeared unruffled by the attention and this time did not have his face concealed by a paper bag as it was when he first appeared in court Wednesday to be charged formally.

RCMP — Superintendent Bruce Northrup said in Vancouver that RCMP divers found a rifle Thursday in nearby Cultus Lake which may be the .30-06 rifle used in the slayings.

Northrup said the rifle was being tested in the police laboratory at Vancouver.

He said he understood the divers began searching the lake Thursday morning and recovered the rifle about 100 feet offshore.

Three men jailed for drugstore job

Three men found guilty of break-in and theft at a Fairfield drug store April 12 were sentenced Friday to 18 months in jail.

Judge M.L.T. Drake in Victoria county court rejected defence submissions for fines or probation for Brock Ballendine, 28, Trevor Patrick Clanton, 21, and Michael Eric Still, 23.

Drake said: "I cannot take too light a view of the case" and added he was taking into account time spent in custody, ranging from one to five months.

Crown counsel Nicholas Lang suggested jail sentences be "seriously considered" because of the circumstances of the case and the fact that all three had criminal records.

Court was told earlier an estimated $77 (wholesale) of antibiotics and vaccines stored in a refrigerator were stolen after the front door was smashed in during the night at Gonzales Pharmacy, 1845 Fairfield.

Police stopped the three men in a car a short distance away and the missing items were in a paper bag thrown from the car.

GROUP 5
BLANSHARD & JOHNSON

FREE FILL
CLEAN CLAY BLASTED ROCK
Small hauling charge
PERK SOIL — SAND
GRAVEL — TOP SOIL
PHONE 478-8361
477-4142 or 592-1331
Mattison & Patterson Ltd.

Labor Day division

OTTAWA (CP) — Labor Minister John Munro has again appealed to unions and management for assistance in solving the country's economic and social problems.

"We must have greater trust in one another," Munro said in his Labor Day message.

"We must turn our backs on the relic of confrontation and make a commitment toward working together for solving our social and economic problems."

Munro said for most citizens, Canada continues to be a country of opportunity.

"But we are all concerned about those who are unable to find a job and we are concerned about inflation, which still threatens all of us."

The Canadian Labor Congress attacked the government in its Labor Day message.

The congress said it has embarked on a campaign aimed at increasing public pressure on the government for a full-employment policy.

Statistics Canada figures for July showed that almost 900,000 workers, representing 8.1 per cent of the workforce, were unemployed. The CLC estimates that the actual figure is much higher.

The congress blames government indifference. "Governments . . . seem totally unconcerned," said CLC president Joe Morris.

Victoria weighs curbs on number of pinballs

The city of Victoria is considering clamping down on the number of pinball machines allowed in amusement arcades.

If council accepts a recommendation of its legal committee, no more than three pinball machines or three automatic amusement-vending or slot machines would be allowed.

Mayor Michael Young said limiting the total number of machines to six would help eliminate a social problem.

"There are too many young people congregating at arcades both days and night," he said.

Few people favored large amusement arcades being established in the city.

"I'm not happy with our amusement bylaw," he said. "In changing it last year we showed compassion for businessmen but very little for the community."

"I have as much enthusiasm for amusement arcades downtown as I have for a massage parlor."

Saanich council this week voted 5-4 to reject a bylaw it had directed municipal solicitor Douglas Patterson to draft calling for a ban on pinball machines in the municipality.

Instead, council will hold meetings with police, court officials and social workers to determine what legislation is needed to curtail amusement arcade business operations.

Prison term set for inn robbery

A 56-year-old man with a criminal record five pages long and dating back to 1932 was sentenced in Victoria county court Friday to three years in penitentiary for armed robbery of the Imperial Inn on March 8.

Oscar Napoleon Perron, who pleaded guilty, was the getaway driver in the robbery while a companion, holding a loaded .22-calibre sawed-off rifle, held up cashier Wendy Carlson for $218, prosecutor Nicholsas Lang said.

Both men were later arrested at Perron's former residence on Cook Street, Lang told Judge M. L. T. Drake.

He said Perron's record consisted mostly of theft and similar-type offences.

Defence counsel Gordon MacDonald said Perron's record was "unenviable" but there were no convictions for violent offences in the last 20 years. While in jail, he had acquired skills as an upholsterer, cook and baker.

"His problem is one of alcohol, this is what has led him into all his difficulties," he said, asking for a sentence of two years less a day so Perron could go to Alouette River camp and receive alcohol counselling rather than a penitentiary term.

GIRLS ARE BACK
AT THE SIDE DOOR
COLONY
MOTOR INN

HITACHI Luminar 1 Full Beam Colour
TOP VALUE COLOR TELEVISION
3 YEARS' WARRANTY LABOR — PARTS PICTURE TUBE
5 YEARS' WARRANTY TRANSISTORS — SOLID STATE DEVICES
ELECTRON TV SALES & SERVICE
100 BURNSIDE RD. W. 383-5432
20" SETS AS LOW AS $499
7-8

FOR FALL GARDEN NEEDS
VISIT THE STORE WITH MORE FOR YOUR GARDEN
Come in and see the finest display of tropicals, ornamentals and flowering shrubs that we've ever had! The prices are reasonable — you'll be pleasantly surprised!
LILACS Each 8.95
CLEMATIS Assorted colours, each 2.69
MINIATURE ROSES ea. 2.95
FRUIT TREES 5 gal. cans LIMITED QUANTITY
SOME TREES BEARING FRUIT Ea. 8.95
FILBERTS 2 gal. size, ea. 6.49
WALNUTS 5 gal. size, ea. 10.95
FALL RYE—TANGLEFOOT
PEATMOSS—LAWN SEED
FERTILIZER
TROPICALS IN 5 GAL. POTS
ORANGES, KUMQUATS, DRACAENAS, ea. 14.95
PALMS, YUCCAS Ea. 15.95
POMEGRANATES Ea. 16.95
RASPBERRIES 3¼" pots ..... ea. 69¢
BLACKBERRIES (Reg. and thornless)
BOYSENBERRIES-YOUNGBERRIES
LOGANS-BLACK and RED CURRANTS
GOOSEBERRIES-GRAPES gal. pots 2.69 ea.
CANNING CANS for
SALMON, FRUIT, VEGETABLES
CAN SEALERS
STAINLESS PRESSURE COOKERS
Buckerfield's LIMITED
'the growing people'
VICTORIA STORE
506 PANDORA
LOTS OF FREE PARKING
(OFF FISGARD)
OPEN 8:30-5:30 — PERSONAL SHOPPING
9-2

YOUR CHANCE TO SAVE AT DOMAN'S
PLAIN WHITE CEILING TILES
12x12 - 64 Sq. Ft. Cartons
LIMITED SUPPLIES AT 11.39 CARTON
FULL CARTONS ONLY AT THIS PRICE.
ARROW T 55 STAPLE GUN
REG. 14.95 12.88 EACH
GOOD STRAPPING 1x3x6' SPRUCE
10 PIECES TO A BUNDLE ONLY 3.49 BUNDLE
12x12 STIPPLED CEILING TILE
IDEAL FOR LIVING ROOM OR BEDROOM
32 SQ. FT. PER CARTON 7.49 CARTON
QUANTITIES LIMITED
MIRRORS OF QUALITY BRIGHTEN ANY ROOM
16"x60" at 16.95
30"x60" at 29.95
28"x36" at 17.95
28"x48" at 19.95
WE HAVE A NICE SELECTION OF MIRROR TILE TOO. PLAIN OR PATTERNED
BUY NOW AT SAVINGS
STRONG GARDEN BARROW
WITH PNUEMATIC TIRE. ALL METAL MAKES HEAVY WORK EASY.
REDUCED TO
REG. 42.95 32.88 EACH
NOT AS ILLUSTRATED
16 ONLY TO GO
SIMULATED BRICK WALL PANELS
ADD DISTINCTION TO YOUR DECOR.
USED BRICK, GOLD BUFF OR SPANISH STYLE WHITE
4x8 SHEET REG. 12.95 10.88 EACH
SEE THEM AT DOMANS
CONCRETE TOPPING MORTAR MIXES ..... 1.89 BAG
ECONOMY STUDS 2x4's Bundle of 10 2.99
GREAT BUY!
2'4"x6'8"x1⅜" WALNUT TONED DOORS
9.95 EACH
THESE ARE No. 1 DOORS NOT REJECTS
VALVOLINE MOTOR OIL
10-20-40 ALL CLIMATE
STOCK UP AT 89¢ QT. or 20.40 CASE OF 24 QTS.
TREMCLAD RUST PAINT
Inhibits rust, no primer needed on most applications. Paint right over rust. One coat Covers approx. 100 sq. ft. per qt. Several colors.
Reg. 5.40 Qt. 4.69 Qt.
STILL A FEW PREFINISHED HARDBOARD DOOR SKINS
MUST GO 1.00 EACH
BLACK & DECKER 7¼" POWER SAW
9 ONLY 25.88 EACH
IDEAL FOR LOTS OF PLACES
18"x24" FRAMED NOTICE BOARDS
DARK CORK MAHOGANY FRAME
REG. 4.95 3.95 EACH
USE YOUR CHARGEX OR CONVENIENT BUDGET ACCOUNT
STORE HOURS: MONDAY-FRIDAY 8:00-5:30 SATURDAY 8:00-5:00
DOMAN'S
280 BAY STREET (By the Bridge) 386-2151
9-2

Land claims pact 'Nov. 11'

OTTAWA (CP) — The federal government plans to proclaim the James Bay land claims agreement into law on or before the scheduled date of Nov. 11, despite renewed controversy over it in Quebec, federal spokesmen said Friday.

Spokesmen in the Indian affairs department and the office of native land claims said the federal government intended to keep its arrangement with the Quebec government to simultaneously proclaim the bill.

Nov. 11 is the deadline set in the legislation passed by Parliament and the Quebec legislature.

A battle over whether the James Bay bill should be proclaimed into law emerged during a dispute between Quebec's Inuit and the provincial government over the now provincial language law, Bill 101.

The Cree in Quebec, signatories to the agreement, want the James Bay bill proclaimed soon as possible. But the Inuit, also signatories, want a delay. The Quebec government threatened Thursday to unilaterally proclaim the agreement.

The main point of contention between the Inuit and the Quebec government is over Inuit migrating to the area. Under the language law, they would be restricted to a French language education with some exceptions.

Under the agreement, about 6,500 Cree and 4,200 Inuit would receive $225 million over 20 years, ownership of small parcels of land for their communities as well as exclusive hunting, fishing and trapping rights over large tracts of land.

In return, all natives must surrender their aboriginal rights to northern Quebec, amounting to about 60 per cent of the province's land mass.

In addition, the federal government claims judisdiction over 1,274 square miles of Quebec to establish Indian reserves.

A senior official said that if the Quebec government proclaims the James Bay agreement unilaterally, "it's really of no effect." Both governments must do it to have legal effect.

School boards warned

QUEBEC (CP) — Quebec Education Minister Jacques-Yvan Morin warned school boards Friday he will cut off government grants for students who are not registered according to the province's language legislation.

But he told a news conference: "I have no intention at all of sending police into the schools no matter what provocations may come from administrators or parents."

Morin said "there is no question of the government sanctioning the slightest disobedience of the law."

However, no penalties were envisaged against defiant school boards other than withdrawal of the annual grants of up to $1,200 a student.

Small industries for north

OTTAWA (CP) — Self-sufficiency of northern communities can be achieved only if greater emphasis is placed on small industries based on renewable resources, the Science Council of Canada said Friday.

A report outlining what the federal agency believes is the proper strategy for northern development, says that the economic dependence of the north will be reduced if greater encouragement is given to locally-initiated and controlled industries.

The council does not recommend a moratorium on large, multi-million-dollar projects which have in the past dominated northern development, but rather a mix of big and small.

However, most of the large projects exploit non-renewable resources such as minerals and hydrocarbons, and only further the "boom-bust" cycles characteristic of many northern communities.

Long-term economic benefits will accrue only from development of such renewable resources as furs, timber, food products and other industries northerners wish to initiate, the council said in the report which followed three years of research by a special committee.

Large-scale projects must be capable of harmonizing with existing communities and their smaller industries, the report says.

Proponents of large projects must be able to satisfy courts that their plans will not damage the environment or the economic and social structure of the area.

The council favored the segregation of workers on some large projects from the local population. Segregation could be achieved by importing transient workers from large population centres.

DRAPERY BUSINESS

Earn an excellent salary plus return on your investment as owner/manager of this thriving business, well located in a shopping centre. Two full-time seamstresses and an installer are employed. Price of $35,000 includes all stock, fixtures, equipment and delivery truck.

Carole Borgens
386-3231
478-4663 or 384-8075 pager 271
BLOCK BROS. REALTY LTD.
9-2

EXECUTIVE HOME
OPEN HOUSE — SUN., 2-4 P.M.
1623 BARKSDALE DRIVE

3 bedrooms plus almost complete in-law suite, seaview, post and beam, marble tub, vanities in each bedroom, 1½ baths, built-in vacuum, built-in dishwasher, two old brick fireplaces, landscaped and fenced, 2-car garage with automatic door, in an area of very good homes, schools and transportation within 2 blocks, heavy shaked roof.

Phone 477-9782 or 384-0154
9-2

SAXE POINT PARK

OPEN TO VIEW FRI. 7-9, SAT. 1-4:30
1206-1208 Greenwood Avenue
NEW STRATA TITLE DUPLEX
on a cul-de-sac 1 block from the ocean
1980 sq. ft. Finished $67,500
2450 sq. ft. Finished $77,500
JOE MANTON (Res.) 382-5211
ROBERTS INVESTMENTS LTD. 388-6691
8-26

OPEN HOUSE Fri. and Sat. 1-4:30
2733 BOWKER STREET

There's quality plus in this gracious Oak Bay family home only a stones throw away from the beach. The charming living room with fireplace is designed for a family or entertaining. The separate dining room is spacious and the modern kitchen has an eating area. There are 4 bedrooms and 2 bathroms, all good sized. A full basement with 3 finished rooms and a drive-in garage. Priced very reasonably at $89,900. This is real value. MLS.

in attendance BARBARA GREENWOOD
386-2911 384-5228
WALL & HOMEFINDERS REALTY LTD. REDEKOP
9-2

SEE OUR HOUSE WHILE AT THE FAIR
DIRECT FROM BUILDER—ENERGY SAVER
OPEN HOUSE 12-5 SAT., SUN., MON.
7897 WALLACE DRIVE

Laurel Point

Luxury townhouses and condominiums right on Victoria's Inner Harbour

$60,000 to $160,000

Viewing daily—7 days
10 am to 8 pm

225 Belleville Street
(3 blocks west of Parliament Buildings)
Telephone 386-7752

Or Call Cedric Steele Realty Ltd.
388-6258

ROYAL TRUST OPEN HOUSES
THIS WEEK-END

3111 WOODBURN $99,500 SAT. and SUN. 2-5 P.M.
California style rancher on Uplands Golf Course. 3 BR. Great family rm with FP, off kitchen. Dbl Garage. Extra parking. Off Henderson.
384-8001 MARION HOPKINS 592-4351

1666 PROSSER $114,900 SAT. 1:30-4 P.M.
5 acres of seclusion with 5 year old house, 3 bedrooms, 2 bathrooms, full basement. Open for Offers.
384-8001 MARGARET JOHNSTON 477-1763

430 GORGE RD. W. SAT. 2-4 P.M.
Water View. 2 bedrooms plus self contained suite. Beautiful grounds to patio. All offers considered.
477-0191 KEITH LECKIE 598-1667

7179 BRENTWOOD DR. SUN. 2-4 P.M.
Nealy new home. 5 immaculate rooms plus 2 extra rooms in high basement. A good retirement home. MLS.
477-0191 KEITH LECKIE 598-1667

OPEN HOUSE
4544 BALMACARRA RD.
Sat., Sun. & Mon. 1:30-4:30

If "what you're looking for is a distinctively unique home, with 4 bedrooms," then you've found it. Designed and built by Roswil Holding Ltd.; using only the finest quality materials and craftsmanship along with a masterful co-ordination of color, wood and carpet by Mar Marie Interiors.

The large sunken living room, combined with a stylish separate dining room adds that sensation of formality. While the kitchen eating area, family room, retain a warm, easy living atmosphere.

This house has so many extra features, and is so reasonably priced, that it's a must to view.
9-2

ROCKLAND AVENUE LOCATION
CONDOMINIUMS
with all the quality and taste this choice residential area demands.

BUY DIRECT FROM BUILDER AND SAVE AT CLEARANCE PRICES!

ONLY 8 SUITES
TWO 1-BEDROOM from $32,900
SIX 2-BEDROOM from $46,900
1170 ROCKLAND AVE.

OPEN
Daily 2 to 8
Sat.-Sun. 12-5

We Take Trades
Diamond Developments Ltd.
8-23

OPEN HOUSE
FRI. 6:30-8:00 SAT. 1:00-4:00
3371 LINWOOD AVE.

OAK TREED
Spic and span from tip to toe. Move right in! 3 BRs, 2 bathrooms, 2 fireplaces, super developed basement, dishwasher. Most delightful to see and it's open Friday and Saturday. MLS. $60,800.

385-7721 Bill Weiss 598-8443
GARDNER REALTY LTD. 9-2

KNOWLES REALTY LTD. *announces*
JUST ONE LEFT
"HILLSHIRE"
1525 Hillside Ave.

★ Convenient location
★ Pocket-Pleasing Price $33,500
★ 1-Bedroom and den Condominium Home

call 384-8101 or any of the following numbers for an appointment to view.
595-3022 385-9921
384-8075, Pager 307 or 398.
8-28

Condominiums of Quality
Tod House
IN THE CENTRE OF OAK BAY
CORNER CADBORO BAY RD. — HAMIOTA
A NEW EXCLUSIVE CONDOMINIUM RESIDENCE FOR DISCRIMINATING PEOPLE

14 Only Condominium Homes in a Concrete, Steel and Masonry Building Designed and Built with "Energy Conservation" in Mind Maximizing Comfort — Minimizing Unit Costs. Some Excellent Sea and Mountain Views.

VIEW MONDAY TO SATURDAY
1:30-4:30 p.m.
W. (BILL) MOHR 598-3321 HAROLD WHILEY

1019 McClure
IN THE HEART OF FAIRFIELD
NEW — EXCLUSIVE — CHARMING

All Corner Suites with Fireplaces. Individual Decor. Dishwashers and En Suite. Laundry Plumbing. 1½ Baths. Everything for Quiet Comfortable Enjoyment at a Ridiculously New Low Cost. $43,700-$49,600.

VIEW MONDAY TO SATURDAY
1:30-4:30
HOWARD BLAKE — 598-3321

JACK MEARS
OAK BAY REALTY LTD. 8-29

Kiss your landlord goodbye.

and move into your new apartment home at

1366 HILLSIDE

1366... We believe you should own, not rent

Every time you pay the rent you're saying goodbye to hundreds of dollars. You'll never see those hard-earned dollars again. Why do that any longer when every monthly payment could be building equity for you in your own apartment home? Not only could your dollars be working for **you** at 1366, but the payments could be no larger than the rent you're presently signing away each month.

1366... So you don't have a million in the bank

Relax. You don't need much capital. You don't need to touch your life savings. If you want to live at 1366 we can help you with creative, flexible financial guidance, tailored to your needs. We can help you make your deal.
Apartment homes at 1366 are available for payments as small as $250.00 per month. Generous terms and special considerations are available to you if you qualify for our special 8% mortgage. Come talk with us so we can give you all the good financial news.

1366... We believe in children

Welcome to the only building in Victoria with child care facilities on the premises! We know that working parents and single parents really need available child care—during the work day and for that evening out. Well, our child care isn't half a mile away or across town. It's right in the building. And outside there's a playground. At 1366, it's all right there for children.

1366... Apartment homes for people

Our building wasn't designed by a cookie-cutter. You'll have a chance to view 2 and 3-bedroom suites. Most have balconies. Some have garden plots. Some have private roof gardens.

You'll find suites on one floor. Others are up-and-down suites. there are a number of different floorplans to choose from. And, instead of being tucked away like dungeons, all the dining rooms are near natural light.

1366 features roof gardens for all residents and their guests. Just perfect for that barbecue or for watching a beautiful sunset. Of course, there's a laundry room, storage lockers for everyone and a recreation room.

1366 is on high ground. You may want to live there just for the fantastic views to the north and west.

1366... All the convenience you're looking for.

Needless to say, you'll have your own parking (underground or above ground), but you won't be using your car that much. It's just a short walk to major shopping from 1366. Schools are just a few blocks away. The neighborhood is filled with recreational facilities. And downtown Victoria is just minutes away.

1366... The key to your future

And the future can be right now. We're presently open for viewing. We'd love to have you come by so we can show you around and answer your questions.

10 a.m. to 8 p.m. Every day of the week.

1366 Hillside—another fine project by Amblewood Developments Ltd.

Amblewood Developments Ltd.
388-6234
8-28

Gas-scrubber emissions feared

CHETWYND (CP) — A report on the environmental impact of a proposed gas scrubbing plant near this central British Columbia community expresses concern about the effects of sulphur dioxide emissions on human health and vegetation.

Residents of nearby Hasler Flats have opposed the proposed Westcoast Transmission Company Ltd. plant, claiming the company has not provided adequate data.

The report, prepared by the Peace River-Liard Regional District, says the B.C. Pollution Control Board sulphur dioxide emission standards stipulate the maximum emission for one hour cannot exceed .17 parts per million and over a one-year period the average hourly emission should be no higher than .01 ppm.

This .01-ppm figure, says the report, "is quite close to a level found to be significant in terms of human health."

The report says Westcoast's consultants have found an annual exposure to sulphur dioxide at concentrations of .015 ppm would be "epidemiologically significant to human beings."

Hasler Flats is located in a steep-sided, 1,000-to-1,500-foot - deep valley and frequently experiences inversions — a climatic condition where a layer of warm air cross the top of a deep valley seals in colder air for a long periods of time.

1 YR. TO MAKE UP YOUR MIND
PURCHASE ONE OF THESE LUXURY SUITES
in
Village Oaks
and if you're not completely satisfied the vendor will buy it back at the same price you paid for it in one year's time.
OPEN HOUSE TODAY 1:30-4:30
2125 Oak Bay Avenue
ART BEDFORD
Whyte & Gower
OAK BAY PROPERTIES LTD. 592-2407 8-12

IMMEDIATE POSSESSION
Private Sale—4371 Parkside Cresc.
3-bedroom, family room, 1½ baths, carport, 1470 sq. ft., large kitchen, dining room, living room with fireplace, Gordon Head area.
Price $62,900
Call 652-4170
9-2

$59,500

7787 WALLACE DRIVE
3 Bedroom, 3 Bathroom plus Rec. Room. Fully fenced and landscaped, this 2-year-old is immaculate and has 1,500 sq. ft. finished living space. Vacant possession.
EXCLUSIVE: LEW MOILLIET
386-3585 RES. 477-9251
Victoria Realty
THE NEW HOME SPECIALISTS LTD 8-19

WATERFRONT
OPEN HOUSE
SAT. & SUN. 1:30 to 4:00
8029 ARTHUR DRIVE
Contemporary country living can be yours with this select waterfront 3-bedroom home. The favourable location on the Saanich Peninsula invites unparalleled waterfront living. Easy-care garden and residence gives time to appreciate the ever-changing seascape. Come make an offer on asking price of $139,900. Vendor is leaving the country and must sell. In attendance or for prior viewing please call:
BETTY McFARLAND or GIBBY McLEOD
598-3321
JACK MEARS OAK BAY REALTY
9-2

MARGUERITE'S
"SHOW and TELL"

The response to my last week's "Show and Tell" was tremendous! It was great hearing from old friends and making new ones. You'll be interested to know that I sold Humdinger No. 6 OAK BAY TOWNHOUSE. Both purchaser and vendor are doing well. Also, I have added new "treasures" to my list of "humdingers". Have a look — do phone me if you'd like more information. Here are this week's "humdingers" to "Show and Tell".
1. $77,500 — CORDOVA BAY RIDGE — Four bedroom family home with basement development, on a very secluded treed lot. New MLS.
2. $74,000 — JAMES BAY — Fantastic waterview luxury condominium, two large bedrooms, five appliances, note concrete and steel building!
3. $64,800 — OFF FOUL BAY RD. — Four or five bedroom. Easy access to buses, University, Oak Bay Recreation Centre.
4. $39,850 — SIDNEY TOWNHOUSE — Rent to own. ½ of 1st 6 months rent becomes your down payment.
5. $37,900 — SIDNEY TOWNHOUSE — Immaculate shape. Lovely starter or retirement home. Two bedrooms plus nursery or sewing room.
6. $29,800 — FAIRFIELD — Delightful one bedroom condominium overlooking garden. Taxes net $1. Monthly assessment only $30 and this includes heat. What an investment! DRIVE BY AND PHONE
7. 8643 LOCHSIDE — SUPERB WATERFRONT $109,000
8. 223 ABINGER PLACE — VIEW ROYAL COLONIAL $87,800
If you're wondering what your property's worth in todays market, I do a market analysis at no cost or obligation to you. Should you decide you'd like me to list the property, I offer honesty, intelligence and hard work.
See You Jogging!
Marguerite
Century 21
J. D. BOSDET LTD. 388-4455
3293 DOUGLAS ST.
MARGUERITE HOBBS
388-4455 (Office)
477-4043 (Home)
J. D. BOSDET LTD.
9-2

PATIO HOMES
OPEN DAILY 1-5 and 7-9
Seven semi-detached California styled patio homes nearing completion. An alternative to townhousing. Quality comparable to $100,000 custom homes.
FEATURES INCLUDE:
—3 bedrooms
—1½ bathrooms
—family rooms
—fireplaces
—3 garden patios
—attached carports
THE ULTIMATE IN PRIVACY:
A first for Victoria, compare the planning and construction. Drive to Jolly Place 1 block south of McKenzie and Glanford intersection.
$60,900 to $61,500
PHONE 592-0662
7-20

Victoria's fastest selling condominium . . . EVER!
31 PEOPLE HAVE INVESTED IN THEIR FUTURE ALREADY! SHOULDN'T YOU BE NEXT?
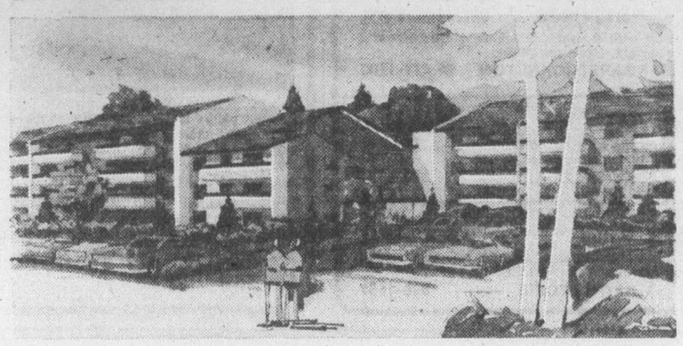
McKENZIE HOUSE
BETTER THAN MONEY IN THE BANK
You know renting is a losing proposition! Monthly payments as small as $246.75 including maintenance and taxes. Very little down to qualified purchasers.
OPEN HOUSE 12 NOON-8 P.M. DAILY
OR PHONE 477-0176
(Near the corner of Cedar Hill and McKenzie, at 1490 Garnet Rd.)
Build Yourself a future
at McKenzie House
where we offer gracious one-level living (no stairs!)
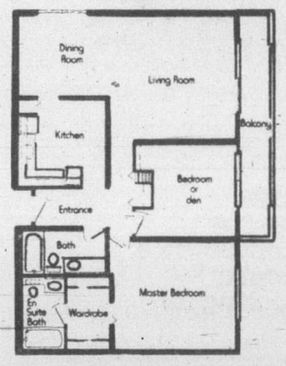

"Typical 2 Bedroom"
TOD·HACKETT
Our business is building...everyday.
9-2

OPEN HOUSE
PRIME ROCKLAND
EXECUTIVE HOME
$135,000
SATURDAY, SUNDAY
1-4 P.M.
1464 ROCKLAND AVE.
(across from Government House)
Located on a lovely landscaped treed lot (80x168 ave.), this magnificent 5-bedroom (could be 6), 3 full bathroom home has CHARACTER, CHARM and GREAT WARMTH. Just 3 years old, it has been designed and built to take full advantage of the PANORAMIC SEA and MOUNTAIN VIEWS across the manicured grounds of Government House. Over 3,000 sq. ft. of luxury living area, including one of the finest Tudor lounges in Victoria. MLS. In attendance
GEORGE BLACK, 382-2426 or 383-4124
PARK PACIFIC INVESTMENTS LTD.
9-2

1480 GARNET ROAD
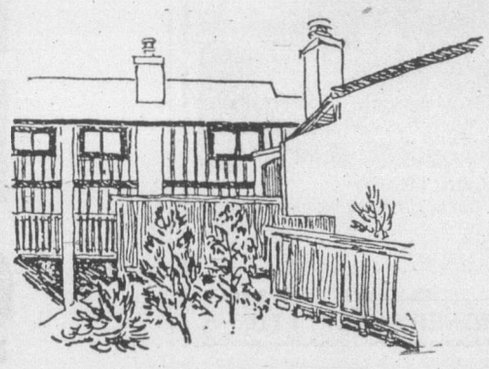
Our Address is Our Name
• 29 prestige planned residences
• featuring three bedrooms
• basements • 1½ baths
• fireplaces • garburators
• "Roper" dishwashers
• luxurious wall-to-wall carpeting
THE BUILDER SAID SELL! SELL!
SO PRICES ARE DRASTICALLY REDUCED!
5 —different plans from 1419 sq. ft.
—exciting color schemes
FROM $56,900
SHOWHOME OPEN DAILY 1-5 AND 7-9, SUNDAYS 1-5
ROBERTS INVESTMENTS & MANAGEMENT LTD. 388-6691 ON SITE 477-3314 9-2

5% MORTGAGE!
Unbelievable? Believe It!
Financing available at 5% on this terrific farm. Grazing land, creek, huge outbuildings, corrals, cross fences and what a home! 2800 sq. ft. for a large family. Raise cattle, breed horses on this 39 acre ranch. Call today! See it today!
BILL MOSHER
386-6331 652-2868
JOHN MACDONALD
386-6331 384-9160

DEEP COVE
4 BR cedar and shake rancher nestled in towering firs. Extra 1 acre lot included. $119,000.
W. LATIMER, F.R.I.
386-6331

WATERFRONT
• 3 unique waterfront properties on the Saanich Peninsula.
• From 1 acre up to 2.08 acres.
• Priced from $124,900 to $255,000.
DENNIS FERRILL
386-6331 477-2083

MOUNT DOUG
4 BRs, 2 ensuite, new rugs, large lot, nice patio overlooking 16x32 fenced, cement pool. $75,000.
ERIC FRAZER
386-6331 743-9155

OPEN HOUSE
Sat., 1-4, 2051 Ardwell Ave., Sidney. Must see inside, immaculate condition. 3 bedroom, 1½ baths, 2 FPs, rec room. Approx. 1600 sq. ft. of comfortable living. $56,500. TED WEBB
386-6331 384-0815

GORDON HEAD AREA
4 BR cul-de-sac home. LR and DR in-line. Very large kitchen with sundeck off. Master BR ensuite with sundeck. Developed basement with 3-piece bath. $68,800.
MOSHER MACDONALD
652-2868 384-9160

ARCHITECT DESIGNED
Something different, large LR, view, 2 FPs, private patio, 3 BRs, ensuite with shower, planned kitchen. Very private. $93,000.
MOSHER MACDONALD
652-2868 384-9160

CENTRAL SAANICH
New and spacious split level with many extras on quiet cul-de-sac. 3 BRs, 2½ baths, double carport, inter-com, $74,900.
DOUG ROSS
386-6331 477-0975

C to C
COAST TO COAST
REAL ESTATE SERVICE

HIGHLAND DISTRICT
Scenic 12 acre building lot on Durrance Road. Asking $56,900.
W. LATIMER F.R.I.
386-6331

CITY WATERFRONT 4 SUITES
Two 2-bedroom suites, one 1-bedroom suite. Hot water heat throughout. $120,000. One bachelor suite.
LEN LEDOUX
386-6331 382-9852

ONE OF ONLY 7
New, 2 BRs, both with large dressing rooms, cozy corner FP, private sundeck. Close to all amenities. $52,000.
FRAZER ROSS
386-6331 477-0975

MILL BAY CHALET
All cedar 4 BRs, family room, sauna, 3 baths, .78 acres landscaped, seaviews. $79,500.
ERIC FRAZER
386-6331 743-9155

A. E. LePAGE
WESTERN LTD · REALTOR
1391 HILLSIDE
386-6331
9-2

OPEN HOUSE
679 Baxter — $59,900
SATURDAY 1:30-4:30
This is a superbly maintained 3 bedroom home with mature landscaping, located on a quiet street off Glanford Ave. A full basement home with remodelled kitchen with dishwasher and the addition of a relaxing sundeck. Absolutely no catch-up maintenance required here as everything is ready to move right in. Drop in — you'll be glad you did. MLS.
NEIL RAWNSLEY
386-2111 Pager 214 595-1507
MONTREAL TRUST COMPANY

Debbie earns World Cup bronze, pleased with recent consistency

Debbie Brill

DUESSELDORF, West Germany (CP) — Debbie Brill of Haney, Canada's top hope for a prominent finish in the World cup of track and field which began Friday, cleared 1.89 metres to finish third behind Rosi Ackermann of East Germany and Sara Simeoni of Italy in the high jump.

It was a familiar position for Brill, who won silver medal behind Simeoni at the World Student Games in Sofia, Bulgaria, and watched Ackermann win the gold medal and Simeoni the bronze at the 1976 Montreal Olympics.

Brill was not disappointed, she said, because "I'm happy with the consistency I've achieved."

"In the last four meets, I have cleared 1.89, 1.89, 1.90 and 1.89 metres."

Her next step is an assault on the two-metre barrier Ackermann cracked in a meet this week in Berlin. Ackermann told a news conference Simeoni and Brill are perhaps two of the athletes most likely to clear two metres soon.

Askermann won by clearing 1.98 metres easily, but then missed in three attempts at 2.01. Simeoni cleared 1.92, the same height she managed at Sofia.

Penny Werthner of Ottawa was overtaken in the last 100 metres and finished fifth in the women's 1,500-metre event while Bruho Pauletto of Sept-Iiles, Que., was fifth in the shot put and Joyce Yakubowich of Victoria ran the third leg on a fifth-place team in the women's 4x400 relay.

Yakubowich had little effect on the Americas' zone team's finish. She was handed the baton with the squad in fifth place and lost all chance to move up when fading runners stopped in front of her as she accelerated.

Werthner, whose time of 4:14.6 was far below her personal best of 4:10, said she wound up leading when everybody ran a stupid race.

"The time was too slow. I thought it might be a fast race, but it couldn't be if they let me lead it."

Werthner was passed first by Tatjana Kasankina of the Soviet Union, with second-place Francie Larrieu Lutz the next to go past, followed by Ulrike Bruns of East Germany. Kasankina's winning time was 4:12.7.

"I'd love to run that race again," said Werthner.

"It's one thing to be beaten when you're totally wasted, but I had lots left at the finish."

The United States led East Germany by two points following the first day's competition which featured an exciting win by Alberto Juantorena of Cuba in the 800 metres.

Juantorena, running for the Pan-American team, edged Kenyan rival Mike Boit by one-tenth of a second in a thrilling finish.

More than 30,000 fans at Rhine Stadium were on their feet as the amazing Cuban strode home in one minute 44 seconds, only .56 seconds slower than the world record he set at the World Student Games in Sofia, Bulgaria, 12 days ago.

U.S. athletes won three of the seven men's events. Ed Moses took the 400-metre hurdles in 47.58, Steve Williams the 100-metre dash in 10.13, and Arnie Robinson the long jump with a leap of 26 feet, 10½ inches.

East Germany won the shot put with a heave of 71 feet 4 also took the discus when inches by Udo Beyer, and it Wolfgang Schmidt upset Olympic champion and world record holder Mac Wilkins of the United States with a toss of 221 feet 1½ inches. Wilkins finished second with 218½.

The United States had a total of 47 points and East Germany 45.

Other points placings: West Germany 40; Europe 36; Africa 32; Pan-America, which includes Canada, 30; Asia 15 and Oceana (Australia and New Zealand) 12.

The Africans had to wait until near the end of the day for their first victory, but then little Miruts Yifter of Ethiopia came pounding home in 28:32.3 to win the 10,000 metres.

Yifter only came up to the shoulders of his big rivals — Joerg Peter of East Germany, Jos Hermens of the Netherlands, running for Europe, and Detlef Uhlemann of West Germany.

The African raced into the lead on the back straight of the final lap and gradually widened the gap to about 15 metres at the finish. Peter was second in 28:34.0, and Hermens was third in 28:35.0.

Moses sent the U.S. squad off to a flying start with his win in the 400-metre hurdles.

The big, bespectacled athlete from Atlanta led from the start and came home 1.25 seconds ahead of East Germany's Volker Beck.

Moses was .12 seconds off his world record.

"I could have run faster if the weather had been a little warmer," he said.

Williams made a slow start in the 100 metres and was still trailing Eugen Ray of East Germany at the halfway mark. But the American staged a tremendous finish and edged home by .02 of a second. Silvio Leonard of Cuba was third for the Pan-American team.

East Germany took a clear lead in the women's competition, winning three out of five events and amassing 40 points. Europe had 34, the Soviet Union 32 and the U.S. 25.

East Germany's other winners were Ruth Fuchs, who made a final throw of 204-7 in the javelin, and the 1,600-metre relay team.

The World Cup track and field meet will be telecast on channels 2 and 6 today, starting at 2:30 p.m.

Playoff scoring

Mann Cup final starting tonight

Brampton Excelsiors begin their third straight attempt to wrest the Mann Cup from the West when the national lacrosse championship opens tonight at Vancouver.

Vancouver Burrards, who edged Victoria Shamrocks four games to three in the Western Lacrosse Association final, are hosting the best-of-seven series at Kerrisdale Arena with the second game Sunday, the third Tuesday and the fourth game Thursday.

Brampton made it to the Mann Cup final in 1975 but lost in two games to the Burrards in an abbreviated series. Last year the Excelsiors hosted the series but lost in seven games to New Westminster Salmonbellies.

Coach John McCauley is in his second year at the Brampton helm and has four players — Barry Richardson, Brian Robinson, Mike O'Brien and Bram Wilfong — in his lineup that played on the Excelsior team that won the national title in 1972.

Brampton's leading scorer is Steve Mastine, who won the Ontario scoring title with 33 goals and 94 assists. Top goal scorers were Wilfong and Pat Differ with 46 each. Mastine missed last year's series because he was coaching Bramalea Excelsiors who lost to Victoria McDonalds in four straight games in the Minto Cup.

Brampton finished second in the Ontario Lacrosse Association but defeated league champion Owen Sound in five games in the Eastern final.

Vancouver coach Ross McDonald said he wouldn't be picking up any players from the WLA for the series. He is allowed to add two but said "I'm not against bringing in ringers. But I want guys who are eventually going to play for us."

Goaltender Dave Evans, chosen the most valuable player of the western playoffs, and Dave Tasker led the Burrards to the Mann Cup berth.

Tasker was the top goal-scorer in the playoffs with 26 and was second to Victoria's Ivan Thompson in points with 48.

PLAYOFF SCORING

	GP	PIM	G	A	Pts.
Thompson, Vic.	12	32	25	25	50
Tasker, Van.	12	2	26	22	48
Baker, Vic.	12	35	21	26	47
MacNeil, Vic.	12	45	18	23	41
Bellusci, Van.	12	72	16	23	39
Hayes, Van.	12	8	18	17	35
Litzenberger, Van.	12	2	11	23	34
Pinder, Van.	12	38	20	8	28
Rawson, Van.	12	16	3	22	25
Hall, Vic.	12	12	6	17	23

OTHER SHAMROCKS

	GP	PIM	G	A	Pts
Larry Bell	12	21	6	16	22
Joe McCrea	11	10	12	9	21
Dave Thomson	12	24	9	11	20
Charn Dhillon	8	8	10	9	19
Doug Angrove	8	2	9	9	18
Terry Sanderson	12	32	8	9	17
Ranjit Dillon	9	14	1	13	14
Steve Buckley	7	4	6	4	10
Pete Rushton	10	20	2	5	7
Mike Beaulac	7	14	3	3	6
Gerry Cadwallader	12	30	1	4	5
Ken King	6	2	1	2	3
Dave Lowden	8	0	1	1	2
George Grover	1	0	0	1	1

Campbell ponders hockey's future

AKRON, Ohio (AP) — The National Hockey League's retiring president, Clarence Campbell, predicts formation of a pro European hockey league soon and foresees its champion playing the NHL titleholder for a world crown.

In the interim, the veteran executive says he expects increased international competition between NHL clubs and foreign hockey powers.

Campbell also pledges that the NHL won't sign underage junior players even if the competing World Hockey Association does.

The comments came in an hour-long telephone interview from Montreal with radio station WHLC in Akron.

Campbell added that there is no merit in merger with the WHA.

The $1.4 million such a merger would bring the NHL would fall far short of offsetting the long-term debts and other problems the WHA's faltering teams would bring with them, Campbell said, adding that the only way a WHA team might get into the NHL is through an NHL expansion franchise if the WHA were to fold.

He admitted the NHL has a few trouble spots of its own but said the problem wasn't so much a lack of money as the unwillingness of owners to sink more funds into teams that were operating in the red.

Parity in playing strength will come only when front offices stop such foolish mismanagement as trading off their future draft choices, he added.

Horseshoe event underway today

The B.C. horseshoe championships are scheduled to get underway today at Glanford Park pits as the Vancouver Island horseshoe pitching association season nears a close.

Play starts at 11 a.m. both today and Sunday.

League play this year in the Greater Victoria pitching club, the largest on the Island with a membership of ladies, juniors and men exceeding 100, started in May and ended last week with the club championships to follow.

Tournament play, including the Canadian National championships held in Ladysmith opened in June.

The schedule winds up with the Vancouver Island championships in Ladysmith Sept. 10th and 11th.

With 12 all weather pitches the Greater Victoria Club will be looking to increase their membership next season.

Any interested men, women or juniors upwards of 12 years of age are urged to turn out at Glanford Park this weekend.

Rudi undergoes wrist surgery

ANAHEIM (AP) — California Angels outfielder Joe Rudi underwent successful surgery on his right wrist Friday, a spokesman for the American League baseball club said.

Dr. Jules Rasinski removed a bone fragment from Rudi's wrist joint in the 1½-hour operation. Dr. Rasinski said Rudi would be in a cast for about three weeks and would begin therapy in six weeks.

LAS VEGAS SALE/LEASE-BACK
11%-12½% NET RETURN
$310,000 $370,000
A strong U.S. public corporation is now constructing two fast food outlets on prime Las Vegas sites. They sell and lease back for 20 years with two five-year options net, net, net to show a true 11% to 12½% return to you. The corporation guarantees the lease. You take depreciation and write-offs for your Las Vegas trips. For further details please contact me immediately. Numerous others being built in southwest.
388-4455 ROSS E. BUTLER 384-8075 Pager 551
CENTURY 21 J. D. BOSDET 3293 DOUGLAS ST.

SPENCER CASTLE
Reinforced concrete and brick building — acres of beautiful grounds. In the Castle — share in the game room, hobby room, social activities room, seven guest rooms. Separate swimming pool and sauna. The suite has 1370 sq. ft., two full baths, six appliances, is splendidly finished. There is nothing better in the city at $65,500.
388-4434 DAVE TAYLOR 384-2718
WESTMONT REALTY (1977) LTD.
920 Hillside 388-4434

QUALITY PLUS LUXURY
CLARENCE HOUSE
1250 sq. ft., 2 bedrooms, 2-4-pce. baths, laundry room, beautiful views, bronze tinted windows, observation deck, swimming pool, swirl pool, sauna, guest suite, covered parking, resident manager, steel and concrete building. All for $64,500
Call H. Blake 383-4372
JACK MEARS
Oak Bay Realty Ltd.
9-3 598-3321

BRENTWOOD BAY — 1112 VERDIER
⅓ ACRE
Close to Marinas and Shops. 2 bedrooms up, one down. Large living room with FP. Dining area. Full basement with drive-under garage. Spotless condition. On sewer. Excellent garden soil with some fruit trees, berries, etc. Offers on $58,900. Owner 652-4249.
9-3

DISPLAY HOME
The three-bedroom display home of this project is now for sale
3 BEDROOMS $45,000
PAYMENTS AS LOW AS $248 per month
• display home decorating included •
OPEN SAT. and SUN. 1-4
479-4105 383-8911
Corner of Montreal and Niagara Streets
9-3
DAON

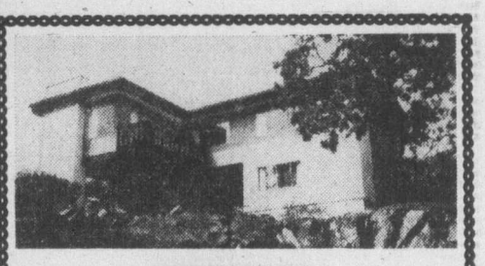
3864 CEDAR HILL X ROAD
Unique 4-bedroom home on 85x150 ft.
ALL VIEW LOT
Close to all schooling levels. 270° views from warm deep toned living room. Large ground-level family room. Utility room next to kitchen. 2 x 4-pce baths. Possibilities here for 2 families. What offers on $84,800. MLS.
Barb MacDougall, 384-8075 Pager 343
9-3 Cedric Steele Realty Ltd., 388-6258

WHY RENT?
A DOWN PAYMENT OF
$405
(With $1,000 B.C. Gov't Grant)
A MONTHLY PAYMENT OF
$209
(Incl. Principal, Interest, Taxes)
INCREDIBLE
8% AHOP
MORTGAGE
AND AN INCOME OF
$700
QUALIFIES . . .
you to buy a condominium home at
Princess Maquinna
830 Esquimalt Rd.
COMPARE PRICES!
1 bedroom from $28,100
2 bedroom from $34,700
2 bedroom and den from $35,800
AND WHAT'S MORE
We look after ALL LEGAL COSTS. Drapes, continuous clean Hot Point range, deluxe frost-free fridge, balcony and sundeck, recreation facilities ARE ALL INCLUDED IN THE PRICE.
OPEN WEEKDAYS 4:30-7:30 p.m.
SAT. AND SUN. 1-5 P.M.
BYRON PRICE & ASSOCIATES
385-2458 9-2

OPEN HOUSE SAT.-SUN. 1 to 4:30
10309 MENAGH PL., SIDNEY

A FULLY DEVELOPED, 4-LEVEL SPLIT IN EXCELLENT CONDITION
• 3 bedrooms • 1½ baths • family room
• sundeck off dining room • large kitchen
• living room with fireplace • located on quiet street
PRICE — $59,900
479-1687 HUGH MUNRO 477-2803
NORTHERN PACIFIC REALTY LTD.
No. 309-1020 McKenzie Ave. Victoria, B.C.
9-3

OPEN HOUSE SAT. 1:30-4:00
8072 MAHON PLACE
$76,900

Distinctive new home in rural area. Home has 3 bedrooms and features vaulted cedar ceilings, two-way rock fireplace, sunken den, super kitchen with extra cabinets and built-in dishwasher. Vacuum system, quality carpets and fixtures. 1500+ finished sq. ft. Pleasant cul-de-sac location bounded by agricultural land. Mahon is a new cul-de-sac which runs off Jeffrey in Saanichton. MLS 26738.
PETER SYKES 382-3216
CENTURY 21 Mayfair Realty
9-2 386-2955

BUDGET BUYER

YOU GET:
a 1977 SUBARU 2-DR. COUPE . . .
1600 c.c. front-wheel drive, 4-speed, steel belt radials, etc.
49 m.p.g.*
*Conversion to Imperial gallon from E.P.A. test estimate — over 40 m.p.g. based on 1976 test estimate, manual transmission Subaru sedans delivered 49.2 highway and 33.6 city miles per gallon.
$94 DOWN
$94 A MONTH
IT COSTS:
$4159 (Inc. all charges and 7% tax)
94 DOWN PAYMENT
$4065
1570 INTEREST AT 13.5% over 60 months.
$5635
*Based on Bank of B.C. Finance with approved credit
Brian Holley MOTORS LTD. SUBARU 384-1161
8-28 3319 DOUGLAS, BETWEEN WOODWARD'S and WOOLCO

THE IMPOSSIBLE DREAM CAN BECOME TRUE
Your Own Strata Country Home
UNDER $30,000 Brand New!
from just $28,240
A LIQUIDATION SALE — BELOW COST
For more or less the price of a building lot — you can own your own home with gorgeous views of The Olympic Mountains, yet only minutes to shopping centres, golfing, churches, fishing and boating with
1,053 SQ. FEET OF LIVING SPACE
ON 1.4 ACRES OF LANDSCAPED GROUNDS.
COUNTRY ENVIRONMENT AND PLENTY OF PARKING.
THINK
Why rent? Buy below cost.
This is your best hedge against inflation.
$1.00 taxes per year with B.C. Grant for over 65's. Under 65's pay $50.
LOWEST DOWN PAYMENT
WE TAKE TRADES
MORTGAGES EASILY AVAILABLE
CONSULT US ABOUT OUR RENTAL/OPTION TO PURCHASE PLAN
OPEN HOUSE
SAT. 1-8 SUN. 12-5
CALL OR VISIT US IN SOOKE VILLAGE
AT "GATEWOOD VILLA"
Take Sooke Rd., turn on Otter Point, left on Eustace to Gatewood Rd. Behind shopping centres — follow the signs.
George Breiter, Res. 478-8493
British American Realty Ltd.
385-1431
or
8-27 Graham Ireland, Res. 595-8845
City Brokerage Ltd.
386-3547

Chateau Jubilee
The OAK BAY AREA'S FINEST Condominium Homes
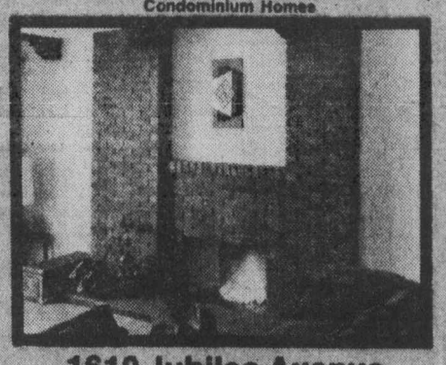
1610 Jubilee Avenue
(off Oak Bay Avenue)
OPEN: 10 a.m.-8 p.m. Weekdays, 10 a.m.-7 p.m. Weekends
Phone 595-4011
Visit us today and view a lifestyle at prices you can afford.
$32,000 to $68,000
Another Quality Development of Vista Homes

Toronto trading

TORONTO (CP) — The Toronto stock market was moderately higher at the close of fairly active trading Friday.

A total of 283 contracts traded on the options market, up from 214 the previous day.

Reitman's (Canada) Ltd. was highest of the 41 block trades with 60,000 shares at $14⅛ a share, followed by Westcoast Transmission Co. Ltd. with 14,500 at $31⅝ and BP Canada Ltd. with 13,600 at $13.

Among industrials, Thomson Industries rose 2½ to $27, Aquitaine 1⅛ to $15⅝, Reitman's 1⅛ to $14⅛, Westcoast Pete A one to $22 and Calgary Power A ⅞ to $33⅞.

Rolland Paper A was down 35 cents to $4.65, Loblaw B 20 cents to $3.30 and Universal Sections 30 cents to $4.50.

In mines, Rio Algom was up ¾ to $24⅞, Pamour A 25 cents to $4.15 and Dickenson 15 cents to $4.50. Placer dropped ½ to $17½ and Teck A ⅜ to $6⅜.

BOX SCORE

	Fri.	Thurs.
Issues traded	585	585
Advances	225	194
Declines	125	176
Unchanged	235	215
New highs	23	9
New lows	9	11

ACTIVE STOCKS

Vol.		Close	Chge
61300	Reitmans	14⅛	+1⅛
35057	Westcoast Trans	31¼	Unch
33300	Na-Churs Internat.	6½	+ ½
22563	Inco A	23.00	Unch
21935	Westcoast Pete	10¾	+ ⅛
20165	BP Canada	13⅛	+ ⅛
19874	Tanscanada Pipe.	15½	Unch
19780	Alta Gas Tk. A	15½	Unch
19205	Can. Pac.	18⅜	Unch
18247	Imp. Oil A	20¼	Unch

TSE 300		
Composite Index	1,004.90	+2.34
Metals, minerals	941.81	+ 1.00
Oils, gas	1,188.45	+13.17
Golds	1,188	+ 8.21
Paper, forest	919.07	+ 1.40
Consumer prod.	849.46	+ 4.10
Industrial prod.	884.62	+ 1.72
Real est., const.	1,196.02	+ 3.29
Transportation	1,220.24	— 0.11
Pipelines	1,340.44	— 3.05
Utilities	1,221.86	+ 4.04
Comm., media	993.12	+ 0.10
Merchandising	817.14	+ 3.30
Financial svcs.	919.44	+ 0.05
Management	1,190.40	+13.68

Up 12, down 2. Volume 2.09 million (2.26 million). Value $20.43 million ($21.79 million).

MARKET REPORT

Closing quotations for Friday, Sept. 2, 1977

Quotations supplied by The Canadian Press, Richardson Securities, Dominion Securities Corp., Harris and Partners Ltd., The Royal Bank of Canada and the Bank of Nova Scotia.

TORONTO CLOSING STOCKS
Distributed by CP
Toronto Stock Exchange—Sept. 2

Complete tabulation of Friday transactions. Quotations in cents unless marked $. z—Odd lot, xd—Ex-dividend, xr—Ex-rights, xw — Ex-warrants. Net change is from previous board-lot closing sale.

Stock	Sales	High	Low	Close	Net Ch'ge
A and B					
A.G.F.M	1700	200	200	200	+10
Abitibi	5150	59½	59¼	59¼	+⅛
Abitbi 10	525	555	55	55	+⅜
Acklands	z25	10⅞	10⅞	10⅞	
Acklnd 2p	100	11½	11½	11½	+½
Adanac M	10500	47	40	47	+5
Advocate	200	325	325	325	+5
Agnico-E	4292	55½	54⅝	55½	−⅛
Agra Ind A	600	55⅝	55⅝	55⅝	−⅛
Akaitchd	1700	71	71	71	
Albany	1000	36	36	36	
Alt Energy	9625	17⅞	17¼	17⅞	+⅜
Alta Gas A	19780	15⅝	15¼	15½	
Alta G D p	22	161	161	161	
Alta G F	200	28⅜	28⅜	28⅜	−⅛
Alta G 9.76	350	28¼	28½	28¼	
Alta Nat	100	44¾	44¾	44¾	+¾
Alcan	5201	27⅞	27⅝	27⅞	+⅜
Algo Cent	2105	13	13	13	
Algoma St	1329	17⅛	17	17	
Astel p	300	828	27¾	27¾	−¼
All-Can B	1900	375	365	375	+5
Allarco Dv	1100	17⅞	17⅞	17⅞	−⅛
Alminex	1050	10⅜	10⅜	10⅜	
Alumin 4 pr	152	317	17	15	
Am Bonza	17425	23	20⅜	23	+⅜
Andres W	250	8¾	8¼	8¼	−¼
Anthee Cp	z7	63½	63½E	63½	
Aquitaine	3450	15⅝	14½	15⅝	+1⅛
Args 250 p	100	32¼A	32¼A	32¼A	
Asamera	1900	10⅞	10¾	10⅞	+¼
Asbestos	2000	23	23	23	+½
Ashland C	500	13⅞	13⅞	13⅞	+¼
Atco A	2900	31⅝	31⅝	31⅝	+⅜
Atlas Yk	1000	10	1	10	+2½
BC Sugar A	100	27⅞	27⅞	27⅞E	+⅛
BP Can	20165	13⅛	12⅞	13⅛W	+⅛
Bank BC	341	28⅞	28⅞	28⅞	+⅛
Bk BC r	1555	147	142	147	+5
Bank N S	3660	19⅝	19½	19½	−¼
Bankeno	1200	195	190	195	+5
Baton B	9700	10¾	10⅜	10⅜	−¼
Becker B p	200	5¼	5¼	5¼	+⅛
Bell Canad	9471	53⅜	53⅛	53⅜	+⅜
Bell A pr	z20	53¾	53¾	53¾	
Bell C pr	100	30	30	30	
Bell D pr	340	55 ⅜	53⅞	54⅜	+½
Bell 2.28	801	29	28⅞	29	+⅛
Bell 1.80	1000	23⅛	23	23	−⅛
Beth Cop A	1565	18	18	18	−⅛
Block Brs	2025	55¾	53¾	54¾	+⅛
Bomac	z50	00	400	400	
Bomac A	600	56	6	6	+¼
Bombdier	z19	55¼	55¼	55¼	
Bovis Cor	7100	74	133	63	−2
Bow-m pr	100	532	44	32¼	−2¾
Bralor Res	2650	475	470	470	
Brameda	3792	121	120	121	+1
Brascan A	17590	14	13⅞	14	+¼
Brscn 8½	500	28⅜	28¼	28¼	−¼
Brenda M	1000	10⅞	10½	10½	−⅛
Bridg Tank	z125	425	400	400	
Bridger	31600	59¾	59⅜	59⅜	
Brinco	140	380	380	380	−10
Br Am Bnk	270	23	23	23	+½
BCFP	z50	22½	22½	22½	
BC Phone	9300	31⅝	31⅛	31⅛	−⅜
BCPh 5¾ p	z25	572	72	72	
BCP 7.04 p	1050	22⅞	22⅞	22⅞	
BCP 10.16 p	350	29	29	29	
Brunswk	1525	415	410	410	−5
Budd Auto	600	57	6¾	6¾	−⅜
Burns Fds	345	10⅛	10	10	
C					
CAE A	300	10⅝	10⅝	10⅝	
Cad Frv	240	9¾	9¼	9¼	
Cal Pow A	2660	33⅞	33	33⅞	+⅞
Cal P 2.36	870	529¼	29½	29½	
Calmor IB	1000	61	61	61	+1
Calvert	1000	12½4	12½	12½	−½
Cam Mine	12500	36	34	36	−2
Camflo	8785	13⅜	13¼	13½	+⅛
C Chib A	1000	325	325	325	
Camp RL	300	529⅞	29¼	29¾	+¼
Campau A	1000	55⅜	5⅜	5⅜	−⅛
Campau 7p	100	59¼	9¼	9¼	
Can Cem A	1/2??	1—1	8⅞	8⅞	+⅛
CRe C p	100	16½	16½	16½	
CDC pr B	385	105	104½	104½	+⅜
Can Malt A	200	32¾	23¾	23¾	+⅜
C Nor West	17500	5⅞	6⅜	5⅞	−⅛
C Pakrs C	825	19⅞	19⅜	19⅞	+¼
Can Perm	225	17⅞	17⅜	17⅞	−¼
CPerm 6¾	700	27	27	27	
CS Pete	6900	270	266	270	+2
Can Trus A	800	25⅞	25⅝	25⅞	+¼
C Trust 7¼	5850	21⅞	21¾	21¾	−⅛
C Tung	4000	59¾	99⅜	99¾	
CCabIesy A	2501	13½	13½	13½	
C Cable w	1000	99	99	99	
Cdn Cel	230	5⅞	7⅛	7⅛	+⅛
C Curtis	500	52	52	52	
C Hidrogas	800	257	257	257	−3
C Homestd	2100	6½	6¼	6½	+¼
C Hydro	1200	59⅝	9⅝	9⅝	
Cl Bk Com	15113	23⅜	22⅞	23⅛	+⅛
CIL	101	19⅛	19⅛	19⅛	
Cl Power A	1000	22½	22½	22½	
CLI Pete	5600	53	53	53	
C Marconi	920	435	430	435	
C Merrill	z80	14⅜	14⅜	14⅜	
CNat R	3112	485	480	485	+5
C Occdntal	18250	17⅞	17¼	17⅞	+⅜
C Ocdntl p	300	28⅜	28½	28⅜	
CP Inve	9175	18⅛	18	18⅛	
CP Inve pr	2785	36	36	36	
CP Ltd	19205	18½	18¼	18⅜	
C Reserve	1400	56⅞	6½	6⅞	+⅜
Cdn Sup O	2660	53⅞	53¾	53¾	−¼
Cdn Tire	z60	31	31	31	
Cdn Tire A	3953	32½	32	32	
C Utilties	425	13⅜	13⅜	13⅜	
CU 10¼	400	29¾	29½	29¾	−¼
C Util w	200	475	475	475	
CWN G 4 pr	z25	10	10	10	
Canbra	1000	370	370	370	
Candel Oil	526	14⅞	14¾	14⅞	+¾
Cantay	1600	96	95	95	−1
Canron	2150	23¾	23⅜	23½	+¼
Capit Div	28800	85	75	83	+9
Carl OK	5300	270	262	270	+7
Carl A p	z60	324½	223¾	223¾	
Carma A	1400	8¾	8⅜	8⅜	
Carrier JD	1300	131	130	131	+1
Cassiar	800	59	9	9	
Celanese	100	350	350	350	+10
Charter Oil	400	325	325	325	
Chib Kay	3000	8½	7½	8½	
Chib M	3000	23	23	23	+1
Chiettan D	1808	16⅛	16⅛	16⅛	+½
Chieftain p	1215	566	64	66	+1
Chimo	5400	100	98	100	+2
Chrysler	200	16½	16½	16½	−⅛
CHUM	600	57¾	7¼	7¼	+⅛
CHUM B	300	9½	9½	9½	+½
Coch Will 3	5495	40	40	40	+5
Cominco	2260	530	293¾	29¾	−⅜
Cominco A	350	28⅞	28⅞	28⅞	
Com Cap	1000	470	470	470	
C Holiday I	2725	465	455	465	+25
Compr Ap	600	513	13	13	−¼
Comtech	1000	315	315	315	+10
Con Bath A	1480	24⅝	24½	24½	−¼
Con Bldg	5650	290	286	290	+5
Con Fardy	1164	295	290	290	+5
C Marben	13100	93	91	93	+3
C Morisn	300	135	135	135	+5
Cons Pipe	250	5½	5½	5½	+¼
Cons Prof	z65	12	12	12	
C Rambler	3400	155	155	155	+5
C West P	500	6½	6½	6½	
Con Distrb	2400	320	315	320	
Cons Gas	10799	15⅞	15¼	15¼	−⅛
Con Gas B	z25	573⅞	73	73⅞	
Con Gas D	245	523½	23½	23½	+¼
Con Glass	150	13	13	13	
Cooper C	300	455	455	455	−5
Corby vt	150	20	20	20	+⅛
Cornat Ind	940	5½	5½	5½	
Coseka R	18100	57	6¼	7	+½
Costain R	250	14¼	14¼	14¼	
Craigmt	4000	440	435	435	
Crestbrk	100	400	400	400	
Crown 8¾	100	21¾	21¾	21¾	−½
C Zelrba A	133	519	19	19	−⅛
Cuvier M	3000	52	50	50	
Cygnus B	200	5⅛	5⅛	5⅛	+⅛
Cyprus	900	58¼	8¼	8¼	+⅛
D to G					
Dale-R	100	510½	10½	10½	+⅛
Dalmy C	100	425	425	425	
Daon Dev	1100	59	9	9	
Daon A	100	5⅞	7⅜	7⅜	
D Aragon	5000	22	22	22	
Datline	127	430	430	430	+5
Decca R	1600	58¾	8⅝	8¾	+⅛
D Eldona	7800	67	66	67	−1
Delhi Pac	7000	10	5	5	−5
Denison	1148	554¼	54¼	54¼	−⅛
Dicknsn	2700	450	430	440	+15
Discovry	1000	45	45	45	−2
Dist Tr A	700	56¼	6	6¼	+¼
Doman I	1900	56⅝	6½	6½	
Dome	430	55½	55⅛	55½	+¾
Dome Pete	10653	542½	41¾	42¼	+½
Dom Ang p	200	553⅛	53⅛	53⅛	
D Bridge	4510	523	22¾	22¾	−¼
D Citrs A	2500	57¼	7¼	7¼	
Dofasco A	120	24	24	24	−¼
Dom Store	795	516¼	16¼	16¼	
D Textie A	900	58½	8⅝	8½	
Domtar	2600	513⅝	15⅛	15⅛	
Du Pont	217	513¼	13	13¼	
Dylex Ltd	300	7½	7½	7½	+⅛
Dylex L A	2000	57¼	7¼	7¼	+⅛
Dynamar	2554	83	83	83	
E-L Fin	9780	510⅛	10	10⅛	+¼
E-L Fin w	7600	117	120	117	+13
East Mal	1400	275	270	275	+5
Ego Mines	69500	109	99	99	−6
Electro A	225	210	205	210	+10
Emco w	3000	138	135	138	−2
Exquisite	100	240	240	240	
Extndcar	451	57¾	7⅜	7¾	−⅛
Falcon C	1200	480	475	480	
Fbrg Nik A	3274	524½	24	24¼	
Fed Ind A	3100	57	6½	7	+⅛
Fed Pion	200	523¼	23¼	23¼	
Fidelty M S	260	475	475	475	
Finning T	100	518¼	18¼	18¼	
F City Fin	600	58½	8½	8½	
F City F wt	200	255	255	255	−5
Foodex S	3400	57	7	7	
Ford Cnda	138	585¾	85¾	85¾	+¼
F Sea A pr	300	6⅛	6⅛	6½	
Francana	500	57¼	7¼	7¼	+⅛
Fraser A	400	525	25	25	−¼
GEM Steel	100	240	240	240	−5
G M Res	1687	305	300	305	+5
G Distrb A	300	57¼	7¼	7¼	
GMC	334	572½	72	72	+¼
Genstar L	700	525⅝	25⅝	25⅝	+⅛
Gibraltar	4700	475	470	475	
Goldund M	5000	26	25	25	−2
Granduc	1500	86	85	85	−2
Gt Oil Eds	400	57	6¼	7	
GL Paper	325	525½	25½	25½	
Gt W Life	1400	561	61	61	
G Goose 9¾	100	511½	11½	11½	+¼
Gregory	284	57⅜	7⅛	7⅛	
Guar Trst	246	58	8	8	
Gulf Can	375	526¾	26⅝	26⅝	−⅛
Gulfstrem	19000	41	37	37	−3½
H to L					
Halifax D	1100	160	160	160	
Hambro C	1800	55¾	5⅝	5⅝	−⅛
Ham Tr	800	521⅜	21⅜	21⅜	
Ham Tr pr	200	539	39	39	+¾
Hand Chm	400	57⅜	7⅜	7⅜	+⅛
Harlequin	200	519⅛	19⅛	19⅛	
Hawker A	2675	55½	5¼	5½	+¼
Holinger A	140	533	33	33	
Home A	180	531⅛	31⅛	31⅛	+⅛
H Bramor	100	150	150	150	−20
Howdn DH	100	58⅛	8¼	8¼	−¼
Hud Bay A	200	517	16¾	16¾	−⅛
H Bay Co	10100	515⅛	15	15	−⅛
HB Oil Gas	765	538¼	38⅛	38⅛	−⅜
Hu-Lam	500	15	15	15	
Hydra Ex	2560	25	25	4 25	+1
IAC	1629	573⅜	17	17	−¼
ITL Ind	6550	320	290	320	+30
IU Intl	7450	513½	13¼	13½	+¼
Imasco A	870	527¼	27¼	27¼	
Imp Oil A	18247	520⅜	20⅛	20¼	
INCO A	22563	523	22⅞	23	
Indal	700	58⅞	8¼	8⅞	
Inglis	100	59½	9½	9½	−½
Inland Gas	6600	510¾	10⅝	10⅝	−⅜
Inlnd G 10p	3400	530¾	30½	30½	
Inter C B w	800	440	440	440	
Intrmetco	600	56½	6½	6½	+¼
IBM	177	528¼	28¼	28¼	+¼
Interpool	900	523⅜	23	23⅜	+⅜
Int Pipe A	7380	514¾	14½	14½	−¼
Ipsco	6308	516	15⅞	16	+⅜
Inv Grp A	2940	57⅜	7¼	7¼	
Inv Grp 5 p	100	515½	15½	15½	
Irwin T A	3200	330	325	330	+15
Island Tel	500	514	13¾	14	+½
Ivaco 8.85	200	550¼	50¼	50¼	−¼
Jannock A	318	59⅛	9⅞	9⅞	
Jannock B	550	59⅞	9⅜	9⅞	
Jannock B	100	514¼	14¼	14¼	−⅛
Jannock w	1760	240	240	240	−5
Jorex Ltd	13350	25	23½	23½	−1½
Kaiser Re	2427	514⅝	14⅝	14½	−¼
Kaps Tran	2300	85	82	85	+4
Keeprite B	z100	511	11	11	
Kelsey H	500	513	13	13	
Kerr A A	2391	514	13⅞	14	
Koffler A	200	56	6	6	
La Luz	500	57½	7½	7½	
Labatt A	3305	517½	17⅜	17½	−⅛
Labatt A p	200	517½	17½	17½	+⅜
Lab Min	115	531⅞	31⅞	31⅞	−⅛
Lacana	3700	450	445	450	
Laidlaw A	1000	9⅜	9⅜	9⅜	−⅛
Ldl 9¾	100	511¼	11¼	11¼	
Langis	1000	7½	7½	7½	+1½
Lau Fin	220	573¾	73¾	73¾	
Leigh Inst	6300	400	380	400	+20
Leons Frn	350	43	43	43	−12
Liberian	700	514	14	14	−⅛
Lob Co B	1600	340	330	330	−20
Lob Co pr	600	526⅞	26¾	26⅞	+⅜
Lob Ltd Bp	225	517½	17½	17½	
Lochiel	26200	177	161	177	+15
Lost River	4000	75	75	75	−10
Lytton M	500	17	17	17	−3
M to O					
MEPC	550	13	13	13	−⅛
MICC	1600	510⅞	10¾	10⅞	+⅛
MTS Inter	2000	11	11	11	−1
Mclan H A	11000	510¼	10¼	10¼	+⅛
MB Ltd	8350	520¼	20	20⅛	+¼
Madeline	500	65	65	65	+2
Madsen	2400	66	66	66	
Magna A	1200	518	18	18	−⅛
Magnason	500	175	175	175	+2
Magnetics	2330	48	48	48	
Majstc Wil	3200	345	340	340	
Man Bar	z86	80	80	80	
M Lt Gard	z15	524½	24½	24½	
M Lf Mills	600	513½	13⅜	13⅜	−⅛
Maplex M	690	475	475	475	−25
Maritime	502	521⅞	21⅝	21¾	−¼
Martim A p	200	59⅜	9⅜	9⅜	+⅛
Mar T 860	100	511¼	11¼	11¼	+¼
Markel F	100	55½	5½	5½	
Martin	5000	10	10	10	+½
Mass Fer	2106	517⅞	17¾	17⅞	
Mas F A	300	528⅜	28⅜	28⅜	+⅛
Mas F B	900	528¼	28½	28¼	
Matchan	1500	10½	10½	10½	−2
Matgmi A	600	511¼	11⅛	11⅛	+⅛
Mc Adam	2000	27	27	27	+2
Mc Intyre	500	531½	31¼	31⅜	−⅛
Melcor	500	6½	6¼	6¼	−¼
Mentor	5300	340	320	335	−5
Mercantil	z1	512¾	12¾	12¾	
Merland E	3475	56¾	6⅝	6¾	+¼
Met Trust	z91	523⅛	23⅛	23⅛	
Minrl Res	5160	145	145	145	+5
Moffat A	200	511	11	11	−⅜
Molson A	5320	516	15⅞	16	−⅛
Molson B	100	515½	15½	15½	+⅜
Monenco A	350	57⅜	7⅛	7⅛	−⅛
Monete P	1000	35	35	35	
Mtl Trust	100	513	13	13	
Moore	4160	529⅞	29½	29⅜	+⅛
Mt Wright	1012	15	15	15	
Multi Acc	1000	350	350	350	−10
Murphy	4200	99	8¾	8⅞	
NBU Mine	2800	115	115	115	
NaChrs I	33300	56½	6	6½	+½
Nat Drug	300	56⅞	6⅞	6⅞	
Nat Pete	500	38	38	38	
Nat Trust	850	516½	16⅜	16½	
Nemco	12600	199	191	198	+3
Neonex	5500	279	277	279	+1
NB Tel	723	519¾	19¾	19¾	
N Dimens	1000	88	88	88	
N Kelore	500	12½	12½	12½	
N Que Regl	300	140	140	140	
N York Oil	3022	136	132	136	+4
Newco Fin	100	5½	5½	5½	+⅜
Nfld LP A	2500	15	14⅞	15	+⅛
Nfld Tel	400	58⅛	8⅛	8⅛	
Nfld Te 885	1300	522	22	22	
Newnor	2000	5	5	5	−½
Norcen	3619	511¾	11⅜	11¾	+⅛
Norcen B	z50	519¾	19¾	19¾	
Norlex	2000	12	12	12	+4
Normick P	900	390	385	385	−5
NC Oils	1000	59⅜	9⅜	9⅜	+⅛
Nor Ct 260p	z50	532¼	32¼	32¼	
Nor Tel	2114	531⅜	31⅛	31⅛	
NTecm B w	1760	511¼	11⅛	11⅛	+⅛
Northgat	1254	445	445	445	
NW Util p	100	548	48	48	
Nu-West A	11100	514⅞	14⅝	14⅞	+¼
Numac	5750	511⅛	10!	11⅛	+⅜
OPI A	1200	58¼	8⅛	8¼	+⅛
Okwd	144900	273	240	267	+27
Obrien	4600	115	113	115	+2
Oceanus I	6733	80	80	80	
Ocelot A	1150	510⅛	10⅛	10⅛	+¼
Ocelot B	31450	510½	9⅞	10½	+⅜
Orlando	100	512½	12½	12½	
Oshawa A	900	460	460	460	
Oshawa w	z200	2½	2½	2½	
Oxford A	1000	514	14	14	−⅛
P to S					
Pac Coper	26900	165	155	165	+8
Pac Nth G	1200	345	345	345	+10
Pac Nth G 6¾	100	1⅝	1⅝	1⅝	
Pac Pete	3950	531¼	31⅛	31⅛	+⅛
Page Pet	1200	300	300	300	
Palomo P	276	55⅞	5⅞	5⅞	
Pamour A	3400	415	390	415	+25
Pan Centr	2016	43	43	43	−12
PanCan P	6950	530	29¾	30	+¼
Pe Ben O	100	370	370	370	+5
Pembina	400	415	415	415L	−5
P Dept S	1200	5⅝	5⅝	5⅝	−⅛
P Jewl A	400	57½	7½	7½	+⅛
P Jewl C	400	57¼	7¼	7¼	
Petrofina	120	518½	18½	18½	+½
Petrol	3500	260	255	260	+10
Phyllis Oils	15288	59¼	9¼	9¼	+½
Pick Crow	1000	11	11	11	−1
Pine Point	5930	530⅞	30½	30½	
Pitts B	512	56½	6⅜	6½	+⅛
Pitts C	10800	56½	6⅛	6½	+⅜
Place G	20500	57	55	65	+2
Placer	1400	517¾	17½	17½	−½
Pop Shops	2500	58	7⅞	8	
Pow Corp A	500	59⅛	9⅛	9⅛	
Prairie Oil	2000	511¼	10⅞	11¼	+¼
Pre Cable	1000	510¼	10½	10¼	+½
Price Co	z107	59⅜	9	9⅜	
Provigo	500	512¾	12¾	12¾	
Prov B Can	455	512¾	12½	12½	−⅜
Quasar Pet	1800	11	11	11	
Q Mattgmi	3000	15	15	15	
Ram	4800	513¼	12½	13	+½
Ranger	17070	529½	28	29½	+2¼
Rank Org	1600	450	435	450	+10
Rayrock	233	75	75	75	
Readers D	z2	514½	14½	14½	
Realty C w	z100	65	65	65	
Realty F w	z100	62	62	62	
Redstone	1000	35	35	35	−1
Reed Pap A	2810	57¾	7½	7⅝	
Reed Oslr A	4223	99	8⅞	8⅞	
Reitman	61300	514⅛	13⅜	14⅛	+1⅛
Reitman A	100	513½	13½	13½	−¼
Rembrant	1500	16	16	16	
Res Servic	6300	135	128	135	+8
Reveistk	3492	57⅜	7⅜	7½	
Rio Algom	8877	524⅞	24⅛	24⅞	+¾
R Little	800	160	160	160	+2
Rolland	4500	465	465	465	−35
Roman	5002	521	20¾	20¾	
Ronyx Cor	500	170	165	170	+5
Rothm A p	400	582	82	82	+⅜
Rothm Zp	525	516⅜	16⅛	16⅜	+¼
Royal Bnk	12540	526½	26¼	26¼	
Royal Tr A	950	516¼	16¼	16¼	+⅛
Russel H	515	58¾	8⅝	8⅝	−⅛
Russel 9¾	200	521¼	21¼	21¼	+⅛
St Fabien	z100	3	3	3	
Schneid p B	z40	59	9	9	
Scot York	11950	365

Inflation rate dips in Britain

LONDON (Reuter) — Britain said Friday its inflation rate was continuing to drop and its gold and foreign currency reserves had reached new record levels.

The treasury department said the reserves rose by $1.430 billion in August to a new peak of $14.852 billion.

At the same time, the Price Commission, the government's prices watchdog, said prices in the six months from March to August had increased by only an estimated 5.7 per cent — the best six monthly figure in almost three years.

Converting this to an annual rate, the commission's figures showed the rate of inflation now standing at 11.7 per cent, down from 17.6 per cent recorded by the government's latest retail price index.

The treasury figures show that Britain's reserves have almost quadrupled since the beginning of the year. But the flow of money into the country is partly boosted by drawings by the government from loan arrangements abroad.

HARTWIG COURT
PRIME OFFICE SPACE AVAILABLE IMMEDIATELY
Overlooking Inner Harbour
T. DAVIES
388-9181 or 477-0511
DIVERSIFIED HOLDINGS
8-12

"Does Your Castle Need Some Work?"
BULLER CONST. LTD.
383-3641

CHARTERED ACCOUNTANT
Required for rapidly expanding firm on Vancouver Island. This position is particularly suited to an individual with a desire to live in a small centre located in a prime recreation area and interested in working with small to medium-sized clients. Excellent remuneration package with good partnership opportunities for the appropriate individual. Reply in writing, providing a resume, to Wharram Standeven & Co., 505-5th Street, Courtenay, B.C. V9N 1K2.

RAYMOND J. BAKER, A.A.C.I., DIPL. T. BLDG.
and
DAVID T. OSLAND, A.A.C.I., R.I. (B.C.)
wish to announce the opening of
BAKER & OSLAND APPRAISALS LTD.
Real Estate Appraisers & Consultants
located at
3477A Saanich Road
Victoria, B.C. V8X 1W8
Telephone 386-8821

AS AGENTS FOR A MAJOR TRUST COMPANY WE CAN OFFER
CONVENTIONAL 1st MORTGAGE FUNDS AT 10¼%
FOR PURCHASING AND REFINANCING RESIDENCES, REVENUE PROPERTIES, AND APARTMENT BUILDINGS.
EXCELLENT TERMS
FOR INFORMATION PLEASE CALL
RICHARD HOLMES HOWARD CLARK
384-8124
Pemberton, Holmes Ltd
1000 GOVERNMENT STREET 384-8124
8-28

B.C. HYDRO
We are a Provincial Crown Corporation actively involved in the future of British Columbia. A career with us offers a full range of excellent employee benefits and an opportunity to be part of a progressive team.
GEOLOGICAL ENGINEER 5
Located in Revelstoke, you will be responsible for providing expert advice to the Resident Engineer on geological matters including preferred rock stabilization, reinforcement measures for open cut and underground excavations in rock and requirements for specialist consultants. You will also be involved in carrying out inspection of site geological features; reviewing and mapping foundations and excavations to identify or confirm geological structure and to anticipate developing excavation problems. You will be directing the work of an inspection staff and participating in the review of Contractor's submissions. Applicants should have a Bachelor's degree in engineering geology or equivalent with a minimum of 8-10 years experience in large surface and underground excavations preferably related to hydroelectric developments and must be registered or eligible for membership with the Association of Professional Engineers of B.C. The salary range is $2361. to $2997. per month. Free Room and Board available or project allowance paid if Hydro-supplied accommodation utilized or if employee provides own housing.
Apply quoting code No. C—18 and the name of this newspaper to Mr. L. L. Bowman, 626 W. Pender St., Vancouver, B.C. V6B 4L9

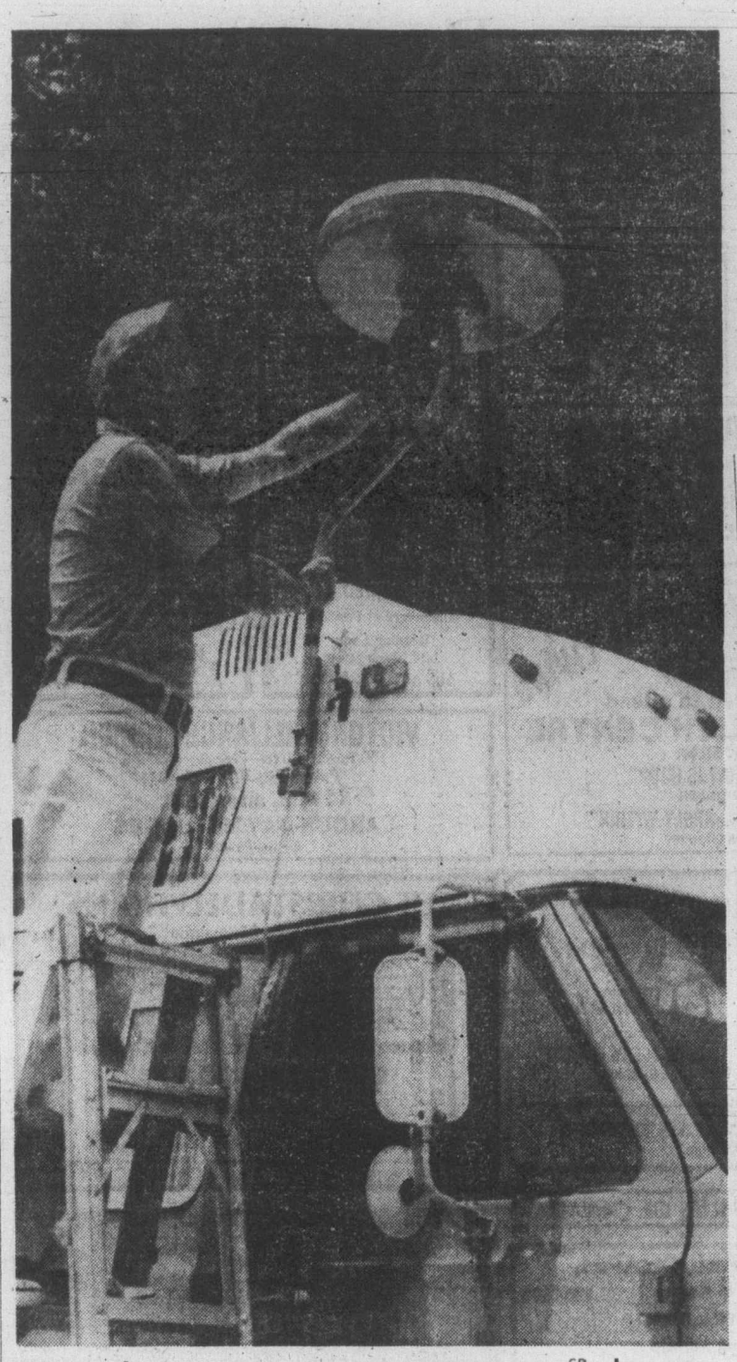

—CP

Antenna revolution

Futuristic device being attached by Charlie Myers to his van in Toronto is a new type of rotatable TV antenna which has been designed by RCA for use with 12-volt battery systems of recreational vehicles and boats.

Rothschilds instigated uranium cartel—Tory

TORONTO (UPI) — Conservative finance critic Sinclair Stevens Friday named the London and Paris branches of the Rothschild family as instigators of an international uranium cartel that set prices and quotas between 1972-75.

Stevens is one of six Tory members of Parliament, including Opposition Leader Joe Clark, who are challenging in Ontario Supreme Court a 1976 federal regulation banning release or discussion of any documents pertaining to the cartel.

The judicial review, scheduled for Friday, was postponed until Sept. 14 at the request of the federal government. Noted criminal Lawyer J. J. Robinette has been retained to argue the government's case.

Stevens said the cartel's five members were Canada, South Africa, France, Australia, and the Rothschild-controlled Rio Tinto Zinc Inc., of London, which participated on the same basis as the four countries.

Rothschilds also control most of the major uranium mines in the member countries, Stevens said.

He named the Canadian participants in the cartel as Rio Algom Inc., 51 per cent owned by Rio Tinto, Dennison Mines, Gulf Minerals, and two Crown corporations — Eldorado Nuclear, and Uranium Canada.

During the cartel years the president of Uranium Canada was Jack Austin, then deputy minister of energy, mines, and resources, and now a senator, Stevens said.

He said the Rothschilds instigated setting up the cartel in February, 1972, because they were concerned new uranium discoveries in Australia would force down the world price. The cartel established prices and production quotas for each of the member nations.

Meetings were held in Sydney, Toronto, Ottawa, Paris, Johannesburg, and other cities, Stevens said. One meeting in Paris was held in a building spanning a railroad line to frustrate any bugging attempts, he said.

Stevens said Finance Minister Donald Macdonald, then energy minister, "became the enforcer." He said Macdonald put through a cabinet order giving himself authority to set uranium prices and prohibiting exports without his consent.

"Macdonald took his instructions from the cartel," Stevens said.

He said the cartel was still operating under the name Uranium Institute. "We believe they are still comparing notes, but maybe without the formality that existed through 1975."

AFTER SEPT. 9
To Dec. 15, 1977
YOU WILL BE ABLE TO RENT
★ CAMPERS
★ TRUCKS and CAMPERS
★ MOTORHOMES
AT
LOW, LOW
OFF-SEASON RATES
DAY — WEEK — MONTH
SUBURBAN RENT-A-TRUCK
386-6131
3377 DOUGLAS
'LOWEST RATES IN TOWN'

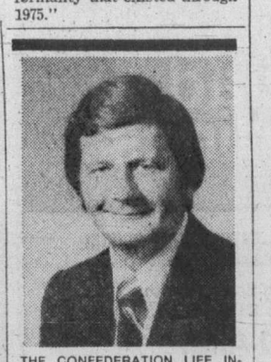

THE CONFEDERATION LIFE INSURANCE COMPANY is pleased to announce Ralph R. Einarson, B.A., C.L.U. has been awarded the Leslie W. Dunstall medal as the outstanding graduate of the Chartered Life Underwriter course of studies for the Province of British Columbia in 1977.

The C.L.U. course is a five year program conducted in cooperation with the School of Continuing Studies of the University of Toronto, which requires extensive study over a range of subjects including taxation, accounting, commercial and life insurance law, corporation finance, and estate planning.

A graduate of the University of Victoria, Ralph is a regular recipient of the National Quality Award and an executive member of the Victoria Life Underwriters Association.

Ralph is associated with the Vancouver Island Division of Confederation Life with offices located at Suite 400-3960 Quadra St., Victoria, B.C., Telephone 479-8211.

Bankruptcy stands

Shaheen loses appeal

ST. JOHN'S, Nfld. (CP) — An appeal by U.S. businessman John Shaheen to overturn a Newfoundland Supreme Court bankruptcy order on the Come By Chance oil refinery was dismissed Friday.

The refinery, owned by Shaheen Natural Resources Inc. of New York, went into receivership in February, 1976, owing about $600 million.

The bankruptcy petition was filed last March by Atlanta Trading Ltd., a major creditor.

In a written judgment on the appeal, Mr. Justice Herbert Morgan also ordered Shaheen-owned Provincial Refining Ltd. and Newfoundland Refining Ltd., the refinery operators, to pay court costs.

Shaheen had requested that the bankruptcy order be reversed and that creditors of both companies be given an opportunity to study proposals to keep the refinery going.

The two companies had filed proposals in bankruptcy with the Atlantic regional bankruptcy registry.

On Thursday, James Chalker, the legal counsel for the unsecured creditors, told the court a compromise had been reached in the legal battle over the proposed sale of the idle plant.

BIBBY FOUNDRY LIMITED APPOINTMENTS:

Paul Biron

Raymond White

J.-Paul Massé

Further to the recent merger of Fonderie Ste-Croix Ltée with Bibby Foundry Limited, the following appointments are announced: Mr. Paul Biron becomes Chairman of the Board, Mr. Raymond White, President and Chief Executive Officer, and Mr. J.-Paul Massé, President of Grenier, Ruel & Cie Inc. (Québec City) and a member of the Governing Committee of the Montreal Stock Exchange, becomes a Director.
Bibby Foundry Limited will have plants in Ste-Croix, St-Jean and Andréville, in the Province of Québec, and in Cambridge, Ontario. The present product lines include cast iron soil pipe, municipal castings, agricultural machinery, shingle manufacturing machines and wood working equipment. Mr. M.L. Augustine, of this city, is also a member of the Board of Bibby Foundry Limited.

Rights Offering.

Bank of British Columbia Ltd.
Rights to Purchase Additional Common Shares
Bank of British Columbia Ltd. is offering to its common shareholders of record on August 26, 1977 the right to subscribe for one additional common share for each four common shares then held at the price of
$24.00 per share
These rights expire at 4:00 local time on Monday, October 3, 1977.
We are a member of a Soliciting Dealer Group formed for the purpose of facilitating the subscription of common shares. We will receive a fee in connection with our services.
We recommend that shareholders exercise their rights to acquire additional common shares of the Company. Our services are available to assist in subscription for common shares or for the purchase or sale of rights. We have recently prepared a research report which is available at any of our branch offices upon request.
Midland Doherty Limited
Investment Advisers to more than 100,000 Canadians.

Please forward your research report on the Bank of British Columbia to:
Midland Doherty Limited
734 Broughton St.
Victoria, B.C. V8W 1E1
388-6411
Name .....
Address .....
Phone: Home ..... Office .....

Los Angeles
Western flies the most down the Coast.

Western.
It's your most convenient airline to Los Angeles. Because we've got more flights from Vancouver without a change-of-plane than anybody. Three a day! And that includes the last nonstop of the day.
You'll enjoy our superb service all the way to Los Angeles. Including delicious dining on every flight.
The most down the Coast — another good thing we've got going.
Your Travel Agent knows — just say you want to fly Western.
We've got a good thing going.
Western Airlines
Hawaii/Alaska/Western USA/Florida/Canada/Mexico

2nd & 3rd MORTGAGES
• No penalties or lock-ins on homeowner mortgages.
• Mortgages up to 80% of value, less prior charges.
• Take up to 30 years to repay.
11¾%
WESTCOAST SAVINGS CREDIT UNION
Five convenient locations to serve you.
Open Tuesday through Saturday.
the MORTGAGE MAKERS
COME AND SEE HOW EASY IT IS

CHRISTIAN APOSTOLIC CHURCH
Original Christian Doctrine
SUNDAY SERVICE AND SUNDAY SCHOOL
11:00 a.m.
2663 Shelbourne St., Victoria, B.C.

"A Family-Centred Church"
382-6524
479-5214
FIRST NAZARENE
11 A.M. "The Superiority of Faith in Jesus"
6 P.M. "God Answers Prayer"
TEMPORARILY at 983 PANDORA pending completion of our new facility at 4277 Quadra Street.

Orthodox Church
(Russian Synod)
For service times contact:
Rev. Fr. Gleb Jensen
3801 Cadboro Bay Rd.
Phone 477-8892

BERACAH BIBLE CHURCH
4516 W. Saanich Road
Sunday Services
10 a.m., 11 a.m. and 7 p.m.
FOY L. SPIVEY, Pastor
Independent Fundamental

ELK LAKE COMMUNITY BAPTIST CHURCH
5563 Pat Bay Highway
REV. J. C. A. BARTON
10:30 a.m.
Morning Worship
Coffee Time Following
SUNDAY SCHOOL SESSIONS
Resume Sept. 11th
10:30 a.m.
"A Friendly Welcome"

Christian Reformed
Agnes and Glanford
WORSHIP SERVICES
at 10:30 a.m. and 7:00 p.m.
Ministers:
Peter W. DeBruyne
Bert Slofstra

VICTORIA EVANGELICAL LUTHERAN CHURCH
(Independent)
Divine Services, Sunday School, and Bible class held each Sunday
—Welcome—
Phone: 478-7930

Hear REFORMED PREACHING
Every Week!
Sunday — 9:00 a.m.
KLYN-FM 106.5 MHZ
PROTESTANT REFORMED CHURCH
Rev. D. Kuiper Lynden, Wash.

Christian Science
Sunday Services and Sunday School
9:30 a.m. and 11:00 a.m.
Wednesday Testimony Meeting
8:00 p.m.
FIRST CHURCH OF CHRIST SCIENTIST
Chambers at Pandora
Reading Room
1210 Broad Street
ALL ARE WELCOME

THE SALVATION ARMY
Citadel Corps. 757 Pandora Avenue
Corps. Officers:
Capt. and Mrs. John Wilder
9:30 a.m.—Sunday School
11:00 a.m. — Holiness Meeting
7:00 p.m.
Evangelistic Meeting
A warm welcome awaits you at the Army.

KNOX PRESBYTERIAN CHURCH
2964 Richmond Road
Visitors are most welcome
Minister:
Rev. David A. Smith, B.A.
11:00 a.m.
"PULLING STRINGS WITH GOD"
SEPT. 11th RALLY DAY
Regular Classes Begin September 18th.
11 a.m. Kindergarten to Gr. 6
7 p.m. Junior Youth
Nursery Facilities

TRINITY PRESBYTERIAN CHURCH.
2964 Tillicum Road at Gorge Shopping Plaza
"The Friendly Church Close to Motels"
11:00 A.M.
COURAGEOUS LEADERSHIP AND WILLING WORKERS"
The Minister Preaching
Church School resumes Sunday, Sept. 11th.
Minister Rev. G. D. Smith, M.A.

CENTRE OF CONSTRUCTIVE LIVING
"You Have the Power, Learn how to use it"
You are invited to attend
VICTORIA TRUTH CENTRE
1201 Fort Street
11:00 a.m. "WHAT IS GOD?"
Robert Ferguson
7:30 p.m. 'VACANCY—APPLY WITHIN"
Rev. Charles Glauser

VICTORIA ALLIANCE CHURCH
1792 Townley Street — Telephone 592-1821
Pastor: Rev. H. Orlin Craig
11 A.M. and 7 P.M.
LABOUR DAY MESSAGES
by the Pastor

St. Andrew's Presbyterian Church
Downtown — Douglas St. at Broughton
Minister: Rev. Bruce Molloy
11 a.m. "TO LIVE IN HARMONY" (Matt. 5:44)
Nursery Care
7 p.m. "A VICTORIOUS DISCIPLINE" (Matt. 6:33)
FREE PARKING: Eaton's Carpark 10:15 a.m.-12:15 p.m.
Visitors Welcome

Queens Avenue APOSTOLIC CHURCH
804 QUEENS AVENUE
Pastor:
REV. ALAN McLEAN
382-7833 or 385-8404
SUNDAY
10 a.m. Bible School for all Ages.
11 a.m. Communion Service
7 p.m. MR. KEN BALL Speaking
TUESDAY 8 P.M. Bible Study with MR. KEN HOLLEFREUND
Everyone Welcome.

THE CHRISTADELPHIANS
1396 McKenzie Avenue
Great News FOR THE World
"THE FAMILY OF GOD"
D. Snobelen
Bible Address Everyone Welcome
Sun. 7:30 p.m. No Collections
Sunday School 9:30 a.m. Memorial Worship 11:00 a.m.

Douglas St. Baptist
3277 Douglas St.
Pastor: REED H. ELLEY
10:30 A.M.
"BUILDING ON THE ROCK"
7:00 P.M.
"ALMOST PERSUADED"
A Friendly Evangelical Church

FIRST BAPTIST CHURCH
Quadra and North Park
11:00 a.m.
"MESSAGE OF HOPE"
Communion Service
Ministers: John A. Watson and Cecil Barner
Organist and Choir Director: Mr. John Tunstall

PENTECOSTAL ASSEMBLIES OF CANADA

FRIENDSHIP BAPTIST CHURCH
Welcomes you to its
10 a.m. Family Worship & Sunday School
6 p.m. Evening Service
The Pastor Speaking
at Gordon Head Rec. Centre, 1744 Feltham Rd.
Pastor: Rev. E. Kratofil, B.A., B.D. 477-8478
Affiliated with the Baptist General Conference

OLDFIELD GOSPEL CHAPEL
5508 Oldfield Road Pastor L.W. Henkel 658-5908
9:45 a.m. Family Bible School
11:00 a.m. Morning Worship

UNITY OF VICTORIA AT THE EMPRESS HOTEL
PRINCESS LOUISE ROOM
Guest Speaker: REV. MAX LAFSER
"BREAKING FREE FROM THE PAST"
CLASS 5:30-6:30 p.m. SPIRITUAL SERVICE 7-8 p.m.
Unity Church of Victoria is to be affiliated with Unity of Vancouver, Unity School of Christianity and DAILY WORD MAGAZINE
UNITY

VICTORIA BAPTIST CHAPEL
S.B.C.
3220 Cedar Hill Cedar Hill Community Centre
fishers of men
Bible Study 9:45 a.m.
Worship 11 a.m.
Rev. Bo Brantley (Nursery Available) Phone 477-5474
"We love, because He first loved us." JN 4:19

NORTH DOUGLAS PENTECOSTAL TABERNACLE
Douglas at Canterbury Pastor: Rev. Harold Pendray
9:45 A.M. SUNDAY SCHOOL
For Transportation Phone 479-3656
11:00 A.M. and 7:00 P.M.
PASTOR PENDRAY Speaking
Everyone Welcome

CHINESE PENTECOSTAL CHURCH
800 Princess
SUNDAY 9:45 a.m. Sunday School
11:00 a.m. and 7:30 p.m. Worship Services
Prayer — Wed., 7:30 p.m. Youth, Friday, 8:00 p.m.
Pastor: Rev. Steve Wong 383-3878

Pastor: JOHN STONE Assoc. Pastor: AL ADAM
TUESDAY — PRAYER MEETING 7:30 P.M.
trinity christian centre
949 FULLERTON AVE.
10:30 A.M.
JOE DONATO
15 years an underworld character with the Mafia. Stood two murder trials and faced the gas chamber. Hear his amazing story.
7:00 P.M.
JOHN STONE
THURSDAY — TEACHING SERVICE 7:30 P.M.
SEE "CHARISMA" SAT., 10:30 A.M. CH. 11

Emmanuel
BAPTIST CHURCH
2121 CEDAR HILL CROSSROAD Tel. 592-2418
Team Pastors:
Norman Archer Rob Bentall
9:30 & 11 a.m.
"UNDER PRESSURE"
Pastor Archer outlining the secret of release from all pressures.
Full Sunday School Program at both services.
7 P.M.
Special Guest Speaker:
JOE DONATO
15 years an underworld character with the Mafia. Stood two murder trials. Hear his amazing story.

COLWOOD PENTECOSTAL CHURCH
Pastor: D. L. McMillan, 2250 Sooke Road.
9:45 a.m. — SUNDAY SCHOOL
11 A.M. "NEVER HUNGERING AGAIN"
Communion Service
7 P.M. First in a Series on the
BOOK OF REVELATION

WESTERN COMMUNITY BAPTIST CHURCH
Spencer School, Goldstream Avenue
Worship Service — 10 a.m.
Pastor: Rev. Gordon Patterson 474-2621

SIDNEY PENTECOSTAL CHURCH
10364 McDonald Park Road
Pastor: Chas. Barker 656-2545
11 a.m. COMMUNION
7 p.m. "A SANE DECISION"
SEPTEMBER 6-11th
COME ★ HEAR ★ ENJOY
The dynamic preaching of Rev. Roy Davis of California Dist., U.S.A. Formerly of CANADA FOR CHRIST.
Weekdays 7:30 p.m.
Rev. Roy Davis
SUNDAY, SEPTEMBER 11TH—11 A.M. and 7 P.M.

Church of The WAY
NON-DENOMINATIONAL CHARISMATIC, MEETING IN THE THEATRE OF THE STUDENT UNION BUILDING UNIVERSITY OF VICTORIA
A Team Ministry
PASTOR: REV. BILL JOHNS, and REV. TED FOLLOWS, M.A.
REV. JOHN FRANCIS, DR. DOUG ROBERTS, M.D.
10:30 A.M. FAMILY WORSHIP and SUNDAY SCHOOL
REV. RAY MARVIN and wife JEANETTE
Singing and Speaking
For Information and Transportation 388-5334 or 388-4838
Everyone Welcome

Central BAPTIST CHURCH
833 PANDORA AVE. 385-7786
"We preach Christ crucified risen and coming again"
1 Two similar WORSHIP SERVICES 8:45 and 11:00 a.m.
"PERSON TO PERSON"
2 9:45 a.m. FAMILY BIBLE SCHOOL ADULT SUMMER ELECTIVES
3 7 P.M. "THE SUFFERING WORLD"
Pastor: R.D. Holmes
Min. of Visitation Norman Harrison
Assoc. in C.E.: Miss Verne Scott
Asst. to Pastor: C.V. Eno
"Where every visitor is an honoured guest"
Visitors Warmly Welcomed

Glad Tidings
GOD'S WORD AS IT IS FOR MEN AS THEY ARE
PENTECOSTAL CHURCH
842 North Park St.
384-7633 384-0113
REV. E. E. AUSTIN, PASTOR
9:45 A.M.—FAMILY BIBLE SCHOOL
• Bus Service — 658-5694 — or Church Office
Concluding Services with REV. R.L. DONNELLY
11:00 A.M.
"THE NEW TESTAMENT TEMPLE"
● Communion Service
● Special Soloist — MR. SHERMAN ANDRUS, former lead singer with Andrae Crouch and the Imperials
7 P.M.
"KNOWING GOD"
● Soloist—Ruthella Cooper
● Instrumental Music
● You Are Invited
SPECIAL Tuesday, Sept. 6th—7 P.M.
MISS IRIS SCHEEL
● Missionary East Africa
Find reality in Christ at Glad Tidings

PEOPLES COMMUNITY CHURCH
1161 Princess (at Chambers)
OFFICE PHONE: 384-6083
Pastor: RUSSELL GRIGGS
Ass't. Pastor: JIM COLLEY
SUNDAY
11 A.M. LaMAR and TERESA BOSCHMAN
PASTOR: Russell Griggs
Recording artists direct from appearance with Sherman Andrus at Gospel Fair "77, Vancouver
They bring special music plus annointed Ministry of the Word.
7 P.M. PASTOR RUSSELL GRIGGS
ALSO: Darrell and Diane Bohn — Missionary candidates from the Arctic will be testifying.
TUES. 7:30 P.M. Bible Study and Praise Meeting
Listen to Russell Griggs DAILY on KARI 550 at 2:45 p.m.

Saanich Baptist Church
Holding Forth THE WORD OF LIFE
Royal Oak School, 4564 W. Saanich Rd.
10 a.m. to 12 noon Family Bible Fellowship
7 p.m. Evening Fellowship Hour
Pastor A. Shook 479-0050

Puppet teachers

The New Life Puppeteers, the husband and wife team of John and Jeanine Bartelt, are dedicated Christians exploring ways in which puppetry can bring Jesus Christ into the lives of people of all ages.

John is a graduate of Lutheran Bible Institute in Seattle and Seattle Pacific College, where he received a BA in drama and biblical literature, while Jeanine is a psychology graduate of Seattle Pacific College.

Their current performance, The Sign, is an exciting, often humorous, yet inspirational story of the prophet Jonah, portrayed by near life-size rod puppets in a large two-level stage.

Children and adults will enjoy this delightful Bible story favorite, along with a variety of puppets performing musical numbers and short dialogues.

The New Life Puppeteers will present their program at 7 p.m. Wednesday at Emmanuel Baptist, 2121 Cedar Hill Cross Road, and again at 7:30 p.m. Friday at Grace Lutheran Church, 1273 Fort.

The Bartelts with their performers

'All ages, stages' needed as Sunday school helpers

First United Church is appealing for people to give two to four weeks of their time for Sunday School, for which registrations will be held at 11 a.m. Sept. 11.

Those interested should phone Geraldine or Fergus Heywood, 479-6281, or Lawrence Moon at 388-5188. Helpers of "all ages and stages" are needed, says the church bulletin.

Perspectives

By REV. J. A. DAVIDSON

Traditional Christian thought distinguishes between sins of commission and sins of omission. The first are sins which go counter to moral law and convention. The second are failures to do something which duty or moral principle demands.

Jesus did not condone sins of commission — sins of self-assertiveness and the ordinary sins of the flesh — for he knew that they corrupt the heart and mind and cause other persons to suffer. But his strongest condemnations were of certain sins of ommission; failures in compassion and sympathy, indifference to the needs and sufferings of others.

In one of the sermons he preached as a young man, before he studied medicine and went to Africa to serve natives there, Dr. Albert Schweitzer said this: "The great enemy of morality has always been indifference." Almost two centuries ago Edmund Burke put the same principle in this way: "All that is needed for the triumph of evil is that good men do nothing."

Many good men in Germany during the 1930s, including some church leaders, did nothing as Adolf Hitler schemed and bullied his way to power, even though they could discern the great evil in his intentions.

Many of us good men and good women seem inclined to do nothing — or not very much, anyway — about the hunger that afflicts so many millions of people throughout the world.

Many of us good men and good women are really quite indifferent with respect to the poverty in our society, the poverty that deprives many of our fellow citizens of opportunities for fulfillment in life, the poverty which can tear our society apart.

Many of us good Canadians have, by our evasion and neglect, earned the right to feel guilty about our treatment through the years of our native peoples.

Many of us good men and good women are inclined to dismiss the current concern over environmental pollution as mostly the extravagance of a few crackpots who seem to have it in for honest industry — and we may be helping determine that our grandchildren will live in an environment so contaminated that it cannot sustain the good life for them.

A character in one of Bernard Shaw's plays offers this observation: "The worst sin toward our fellow creatures is not to hate them, but to be indifferent toward them." And he describes indifference as "the essence of inhumanity".

With respect to the sin of indifference we must all be presumed guilty until we are proven innocent.

Silver Threads

VICTORIA

MONDAY — centre open from 11 a.m.-4 p.m.; 7:20 p.m., whist.

TUESDAY through FRIDAY — 8:30 a.m.-4:30 p.m., usual summer programs; 11:30-12:30, lunch; 2, tea.

TUESDAY — 7:15 p.m., old time dance.

FRIDAY — 10 a.m., keep fit classes start.

SATURDAY — centre open from 11 a.m.-9 p.m.

SUNDAY — centre open from 1-4 p.m.

Tickets on sale for trips to Hell's Gate and Fraser River Canyon white water area Sept. 8; mystery Sept. 15; Salt Spring Island Sept. 20; mystery Sept. 27; Vancouver shopping trip Oct. 4.

Spaces are still available for 108 Mile House and cattle drive Oct. 21-23; fall foliage tour Oct. 17-20; Pasadena Rose Parade Dec. 27-Jan. 7; Reno Oct. 2-8.

SAANICH

MONDAY — 1 p.m., duplicate bridge, drop-ins.

TUESDAY through FRIDAY — 8:30 a.m., billiards, shuffleboard; drop-ins, ping-pong.

TUESDAY — 9:30 a.m., carpet bowling; 11:45, lunch; 1:15 p.m., progressive whist.

WEDNESDAY — 11:45 a.m., lunch; 1 p.m., films; 1:30, drop-ins; 6, Hawaiian dinner and dance.

THURSDAY — 6 a.m., Royal Hudson Train trip; 9:30, carpet bowling; 11:45 lunch; 1 p.m., progressive bridge.

FRIDAY — 9:30 a.m., carpet bowling for beginners; 10, New Horizons arts and crafts committee meeting; 11:45, lunch; 2 p.m., jacko; 7:30, progressive whist.

SATURDAY — 9:30 a.m., Songmen practice; 1:30 p.m., cribbage, billiards, tea; 7:30, bingo.

Tickets on sale for Fable Cottage, tea and Government House tour Sept. 13; fall classes begin Sept. 11.

ESQUIMALT

MONDAY — Labour Day — Closed.

TUESDAY — Noon lunch, 1 p.m. chess, Carpet bowling, 1:30-2:30 swimming for seniors.

WEDNESDAY — 9:45 a.m. Royal Hudson trip departs, 10, liquid embroidery, noon hot lunch, 1 p.m. whist, 2 nurse.

THURSDAY — noon lunch, 8 p.m. Royal Hudson trip returns.

FRIDAY — 10 a.m. learn to carpet bowl, noon lunch, 1 p.m. craft and plant club.

Lunches now available Monday through Friday in the Craigflower Room. We also have a special hot lunch at noon on Wednesdays.

General meeting for all members and registration of classes, Sept. 15, in Jubilee Hall at 1:30 p.m.

Royal Hudson Sept. 7, 8. Price $36,50. including accommodation, bus, ferry and train.

Be prepared, church told

The Catholic Register says in an editorial the church in Canada can soon expect hostile treatment from governments.

It says the church is experiencing a hostility from the civic government of Rome, adding "Already in Quebec there is growing concern at the apparent determination of the PQ government to control Catholic education. This is not an age when Christian values are readily accepted."

The editorial calls for a uniting of ranks, and says the time has passed when wide divisions among Catholics are permissible or tolerable.

Sunny service

Squally weather threatened last Sunday's baptismal service of Esquimalt Church of the Nazarene, but minutes before event started, sun came streaming through, fortunately for the five candidates. At right, former pastor Dave Sellick and Pastor Mel Tucker baptize Mary Holmes. Far right, Tucker and son Tim lead hymn singing at service.

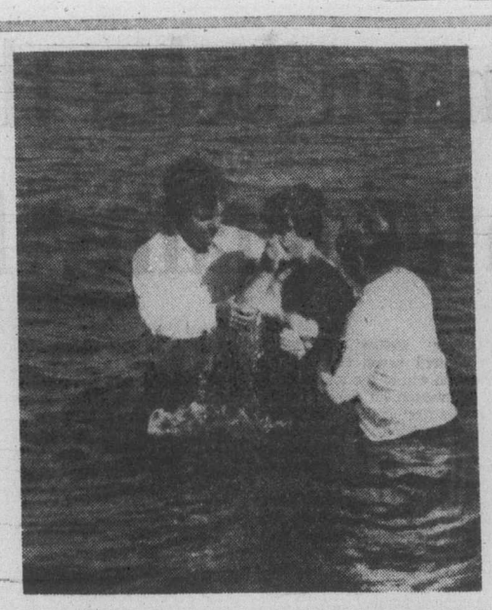

Modern rite Eucharist at St. Peter's

St. Peter's Anglican Church at Lakehill is introducing the new Anglican rite in modern English, at the 10:30 a.m. Holy Eucharist service Sunday.

The rector, Rev. William Mundy, said this week that the service is very much like the American or British rite and similar to the vernacular Roman Catholic mass adopted after Vatican II.

The church is involving young people in readings, choice of music, and organization of the schemes of service on the first Sunday of each month.

Mrs. Marjorie May, licensed lay reader and a condidate for ordination, will be the preacher at the service. Mrs. May is studying through the Vancouver School of Theology.

St. Peter's, at 3939 St. Peter's Road, just behind Lakehill shopping centre, also holds a 9 a.m. prayerbook Eucharist service on Sundays.

The service Sunday will be the first to be celebrated under the newly-approved modern Anglican rite and also the first at which modern music, selected by the church's young people, will be featured.

FREE MOVIES
at
Saanich Fall Fair
In the Big Tent at the Parking Lot
"THE HAUNTED CHURCH BELL"
plus Moody Institute of Science Films
CONTINUOUS SHOWINGS
9-3 Saturday! Sunday! Monday!

Reformed Episcopal
CHURCH OF OUR LORD
Humboldt and Blanshard St., Victoria, B.C. 383-8915
Guest Speaker:
DR. JAMES S. CLARKE
11:00 a.m.
Morning Service
Rector: Rev. Dr. A. J. Mowatt

Psst! Wanna aid a vision?

Psst! Wanna hear some bad stories?

Don Scott can tell you some real horror tales, but he'd rather stop the stories from happening.

Like starvation and death from illness, minds destined to stagnation because the brains of children were irreparably damaged in the wombs of mothers unable to provide food for their unborn, let alone the babies whose first cries are unheard in a world that is battling for mere survival.

Psst! Wanna save a kid from starving to death? Wanna help his mommy and daddy to learn to help themselves? (That's all they ask — they aren't asking for dollars in their pockets. They can't eat dollars.)

If you can imagine yourself on the other side of the coin, and if you give a damn, follow Don Scott as he roams the hills and valleys of Southeast Asia, carrying whatever help he can from the outfit he works for: World Vision International, a non-sectarian Christian organization that doesn't force you to be a Christian to get help.

Or follow Scott in his new post, as World Vision's first regional director for Central America and the Caribbean.

The new job follows 13 years in Southeast Asia — Laos, Vietnam, Cambodia and, most recently, Thailand.

But the work will be the same. Finding sponsors for destitute children. (Psst! Wanna help? It only costs $15 a month to keep a kid alive, put him or her through school, look after their medical needs.) Helping countries help themselves. Can't send money? Then pray — Scott says prayer works wonders.

Ex-missionary Scott, in Victoria this week to visit with the family of wife Nola, is still ordained and even preaches sometimes. But his chief job is as an administrator for World Vision, a far cry from his days in the Canadian navy, guzzling booze with his shipmates, still believing that fulfilment in life meant self-gratification.

All that changed, he says, when Christ became the focal point of his life, when love and merey came to be instruments of power and strength.

Scott, 39, a dynamic six-foot three native of Edmonton, was on missionary duty in Laos when World Vision needed somebody who knew the language to work in relief distribution programs for Lao refugees.

"At the same time, I was faced with the incredible human need we were seeing. I recognized the need to do something physically as well as spiritually for these people.

"I knew it was hard to reach a man's heart when he was worried about how he was going to feed his family."

He took the job with World Vision and hasn't looked back.

There were ups and downs. A knighthood by the king of Laos before the communists took over; the social welfare medal from Vietnam before he had to leave in the face of the new communist regime, scrambling for the Canadian Embassy jet, already hours late lifting off from Saigon.

Sound exciting? Perhaps. But it's the promise of life, not the fear of death, that drives men like Scott, who's hoping for a "Psst!" from you.

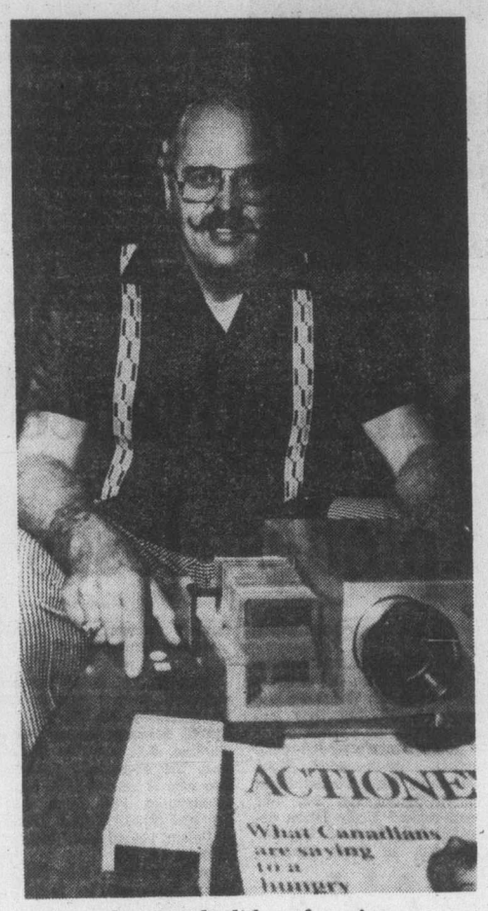

Scott with slides of projects

Baldock

Minister settles in

Rev. Frank Baldock has now settled in as minister of Cordova Bay United Church after doubling up and supplying services to Gordon Head United.

Baldock is no stranger to Vancouver Island, having had a ministry at Campbell River for six years before moving to Creston, where he spent the past seven years.

A graduate of Union College, he was ordained in 1962. Before he had a vocation to the ministry, Baldock was for 20 years a businessman in Vernon, and also served in the RCAF during the Second World War.

REV. RAYMOND Marvin, head of Redemptive Enterprises Inc., a Tacoma - based charitable organization set up to help return first offenders to society, will speak at the Church of the Way in the Student Union Building at University of Victoria, at 10:30 a.m. Sunday.

Rainbow sponsors weekend rallies

Rainbow Ministries, an interdenominational outreach program, presents rallies tonight and Sunday at the Empress Hotel ballroom.

At 7:30 today, former Mafia leader Joe Donato will speak on Tell It to the Mafia, Fifteen years an underworld character, Donato was twice tried for murder and faced the gas chamber.

He'll speak about his amazing transformation at tonight's gathering. (Sunday at 7 p.m., Donato will be guest speaker at Emmanuel Baptist Church, 2121 Cedar Hill Cross Road.)

Sunday at 2:30 p.m., Rainbow will present Music that Really Communicates at the Empress with Sherman Andrus, formerly lead singer with Andrae Crouch and the Disciples.

Rainbow Ministries expects a full house for both events and suggests those interested come early for a seat.

RAINBOW
presents
"TELL IT TO THE MAFIA"
with
JOE DONATO

Fifteen years an underworld character with the Mafia, stood two murder trials and faced the gas chamber. Hear his amazing transformation.

ALSO
"MUSIC THAT REALLY COMMUNICATES"
with
SHERMAN ANDRUS

Formerly lead singer with Andrae Crouch and The Disciples and The Imperials
TWO GREAT RALLIES
at the
EMPRESS HOTEL BALLROOM
September 3rd and 4th
Saturday at 7:30 p.m.
Sunday at 2:30 p.m.
"Come Early For A Seat"

CITY AND DISTRICT CHURCHES

GOSPEL CHAPELS

OAKLANDS CHAPEL
Fernwood and Cedar Hill Road
SUNDAY
9:30 a.m.—Breaking of Bread
11:15 a.m. Sunday School and Family Bible Hour
Speaker: Mr. J. W. Robertson
7 p.m. Evening Service
Family Fellowship Film "The World That Perished"
Thurs.—8 p.m. Prayer and Bible Study

VICTORIA GOSPEL CHAPEL
935 Pandora Avenue
SUNDAY
9:30 a.m.—Breaking of Bread
11:15 a.m. Sunday School and Family Bible Hour
Speaker: Mr. Sam Stewart
7 p.m. Evening Service
Speaker: Mr. Bert Jones
8 p.m. Wednesday Missionary Prayer Meeting

ASSOCIATED GOSPEL CHURCHES

GOSWORTH ROAD Community Church
2845 Gosworth Road
Rev. C. R. McKnight, 386-9793
9:45—Sunday School
11:00—Worship Service
7:00 p.m.—Evening Meeting
Tues. 7:30—Bible Study

EVANGELICAL FREE CHURCH

PARKDALE FREE CHURCH
1095 Tolmie Ave. 382-7513
Rev. A. Ken Strom, Pastor.
SUNDAY
Sunday School—9:45 a.m.
Morning Worship—11:00 a.m.
Evening Worship—7:00 p.m.
386-9576 592-3844 384-3646

MENNONITE

SAANICH COMMUNITY CHURCH
990 Falmouth Road, 384-8841
10:00—Family Worship
11:00—Bible and Optional Classes
Pastor—G.L. Braun, 477-6111

UNITARIAN

UNITARIAN CHURCH OF VICTORIA
106 Superior Street
NO SUNDAY SERVICE
V.I.U.C. Summer Camp

LUTHERAN

LUTHERAN CHURCH OF THE CROSS
Cedar Hill and Cedar Hill Cross Roads
Alfred J. C. Johnson, Pastor, 477-3851
10:00 a.m. Divine Worship Service
The Church Where Families Worship Together
Evangelical Lutheran Church of Canada
(E.L.C.C. formerly A.L.C.)
Visitors Welcome

HOPE LUTHERAN CHURCH
MISSOURI SYNOD
1924 Carrick Street off Foul Bay
The Rev. L. M. Carlson, Pastor, 592-2308
Sunday
Bible Classes 10 a.m.
11:00—Divine Worship Service
A Church of "The Lutheran Hour" and "This is the Life"

GRACE LUTHERAN CHURCH
1273 Fort St. 383-5256
Lutheran Church in America
(Across from Central Junior High)
Minister Rev. Ronald Nelson
Worship 10 a.m.
"Come, let us worship the Lord!"

GOOD SHEPHERD LUTHERAN CHURCH
2815 Cedar Hill Road
Rev. Fred Knebel, Pastor
658-8043
10 a.m.—English Service
11 a.m.—German Service
11 a.m.—Sunday School

REDEEMER LUTHERAN CHURCH
Corner Jacklin and Jenkins
10 a.m.—Worship Service
Minister Herman Bickel, 478-8850

SOCIETY OF FRIENDS

SOCIETY OF FRIENDS (Quakers)
MEETING FOR WORSHIP
SUNDAY 11 A.M.
VISITORS WELCOME
1831 FERN ST.

SPIRITUALISM

VICTORIA CHRISTIAN SPIRITUALIST CHURCH
819 Fort Street
Sundays, 11 a.m.
Worship and Social Fellowship
Clairvoyance at Every Service
Tea and Psychic Reading on 1st and 3rd Wednesdays from 1:30 to 3:15 p.m.

This Sunday attend the church of your choice

United

FIRST UNITED CHURCH
Quadra at Balmoral
MORNING WORSHIP
11:00 A.M.
"OUR MODERN TYRANNY"
Rev. G. Struthers, D.D.
Soloist:
Mr. Al Zick
Nursery and toddler facilities available.

METROPOLITAN UNITED CHURCH
Pandora at Quadra Street
Ministers:
Rev. A. E. King, B.A., D.D.
Rev. E. L. Butler, B.A., S.T.M.
Rev. A. Calder, B.A.
Visitors Welcome
11:00 a.m.
"THE WORKING CHURCH"
Rev. E. Laura Butler
7:30 p.m.
Rev. A. Calder
Child Care Provided at 11:00 a.m.

CENTENNIAL UNITED CHURCH
Gorge Road and David Street
(Opp. Colony Motor Inn)
11:00 A.M.
"MARTYRS FOR LABOR AND CHURCH"
Rev. J. Scott Leith preaching
Guest Soloist:
Jean Williams
SUNDAY SCHOOL BEGINS SEPT. 11th, 1977
Services available for Baby Creche and Nursery Age
Organist: Mr. Ernest Williams

ST. AIDAN'S UNITED CHURCH
Richmond at Cedar Hill X Road
Ministers: Rev. J. Rae Allan
Rev. Clare Holmes
Organist: Mrs. Edith Morris
10:00 A.M.
MORNING WORSHIP
Rev. Clare A. Holmes
Creche provided

OAK BAY UNITED
Mitchell and Granite
Ministers:
Rev. W. Van Druten and Corban Goble
Minister Emeritus:
Dr. D. B. Sparling
Organist; R. Kroeger
General Superintendent
K. Downey
11:00 A.M.
"WORK AND WORSHIP"
Rev. W. Van Druten
Nursery and Kindergarten

belmont avenue united church
2033 Belmont at Pembroke
595-4796
Minister: Rev. Robert F. McPherson
11:00 a.m. Worship Service
Nursery Care

CADBORO BAY UNITED
2625 ARBUTUS ROAD
Welcomes
its new minister
REV. JOHN DAVIDSON
10 A.M.—Morning Worship
Nursery Care

FAIRFIELD UNITED CHURCH
Moss at Fairfield
11 A.M.
Rev. H. W. Kerley
Children's Nursery

A Warm Welcome for You At GORDON HEAD UNITED CHURCH
Corner of Tyndall and San Juan
11:15 a.m.
"LOST WAGES"
A Sermon for Labour Day
Rev. Russell K. Vickers, Minister
Telephones 477-0412, 477-6505

Anglican

christ church cathedral
Quadra at Courtney
2 blocks up from Douglas
8:00 a.m. Holy Eucharist
9:30 a.m. Family Eucharist
11:00 a.m. Sung Eucharist
5:15 p.m. Holy Eucharist
7:30 p.m. Evensong
WEEKDAYS
Mattins: 9:00 a.m.
Evensong: 5:15 p.m.
Holy Eucharist:
Tues. and Wed. 11:00 a.m.
Thurs. 7:30 a.m.
Fri. 12:15 Noon

St. John's
QUADRA AT MASON
8:00 a.m. Holy Communion
9:30 a.m. Family Service
11:00 a.m. Choral Communion
THE REV. VICTOR SATTHIANADON of Ceylon
at both services
THURSDAY
10:30 a.m. Holy Communion

ST. BARNABAS
Belmont and Begbie
7:45 a.m. Mattins
Holy Communion
10:30 a.m. Sung Mass
7:30 p.m. Evensong
HOLY COMMUNION DAILY
Rector:
THE REV. D. R. CHASSELS, M.A., B.D.

ST. DUNSTAN'S
Tyndal and San Juan
Rector: The Rev. W. J. Lunny
8:00 a.m. Holy Communion
9:45 a.m. Family Eucharist

ST. GEORGE THE MARTYR
Cadboro Bay Road and Maynard Street
Rev. Barry Jenks, 477-0705
8:00 a.m.
Holy Communion
10:00 a.m.
Parish Family Eucharist
THURSDAY 10:00 a.m.
Holy Communion

St. Luke's
Cor. Cedar Hill and Cedar Hill X Rd.
Rector:
The Rev. D. Edward F. Moulden
Lay Reader: Mr. A. E. Norris
8:00 a.m. Holy Communion
11:00 a.m.
CHORAL EUCHARIST
Sermon — The Rector
7:30 p.m. Evensong
Please note: There will be no Family Service this month.

ST. MARY'S
ELGIN ROAD
The Parish Church of Oak Bay
The Ven. Hywel J. Jones
L. Th., Rector
8:30 a.m. Holy Communion
9:30 a.m. Family Eucharist
11:00 a.m. Choral Communion
Preacher:
Rev. Marlowe D. Anderson
7:00 p.m. Evensong

ST. MATTHIAS
Richmond at Richardson
Rector:
Canon W. E. Greenhalgh, L.Th.
Assistant:
Rev. David Fuller, B.Sc., M.Div.
8:00 a.m. Holy Communion
10:30 a.m. Choral Eucharist
Nursery Facilities

St. Peter's
ANGLICAN CHURCH
Serving the Lake Hill Community
9:00 a.m. Holy Communion
10:30 a.m. Holy Communion
Rev. W. B. Mundy, 382-4848

St. Philip's
Neil Street and Eastdowne Road
Rector—Rev. D. Neil Robinson
8:00 a.m. Holy Communion
9:15 a.m. Parish-Family Eucharist
11:00 a.m. Choral Communion
7:30 p.m.
Family Praise and Worship
HOLY COMMUNION
Wednesday 7:30 p.m.
Thursday 10:00 a.m.

ST. DAVID BY-THE-SEA
5184 Cordova Bay Rd.
Rector: Rev. Andrew E. Gates
8:00 a.m. Holy Communion
9:45 a.m. Mattins—2nd Sunday
HOLY COMMUNION
1st, 3rd and 4th Sunday

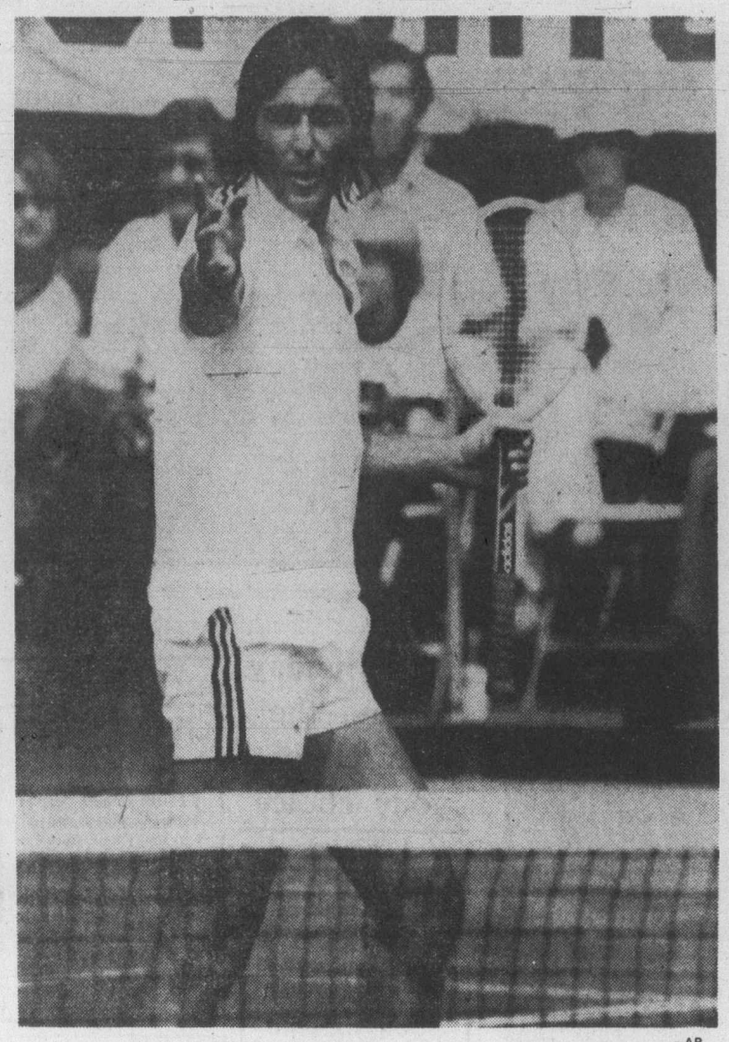

Fiery Ilie Nastase during stormy loss in U.S. Open —AP

Stevenson belts three homers as Bates qualify for playoffs

HULL, Que. — It was Harvey Stevenson's day in "la belle provence" Friday.

The big outfielder slugged three home runs to power defending champion Victoria Bates to a pair of victories and into the playoff round of the Canadian fastball championships.

Bates, seeking a third straight national title, downed Nova Scotia Brookfield Elks, 6-3, and beat Quebec Girards, 6-2, to finish round-robin play in Blue Division with a 4-1 record.

The top two teams in each division advance to today's double-knockout playdowns but two playoff berths remain to be decided.

Oshawa Merchants clinched a berth in Red Division with a 1-0 win over the host Hull, Volants Friday. Ontario is 4-0 with one game remaining while Saskatoon Merchants and Hull are both 3-1 and will meet today.

Calgary Adanacks are 3-1 in Blue Division and Nova Scotia is 2-2 and the teams will meet to decide today the other Blue Division berth. The first-place team in each division will meet the second-place team from the other division in the first round of the playoffs.

Stevenson cracked two home runs and drove in three runs in the opener and Glen Langset, picked up from Vancouver Police Eldorados, scattered seven hits for his second win of the tournament.

Stevenson hit a solo homer in the first inning, and in the third inning Carl Walker singled, Ken Bate doubled to score Walker and Stevenson homered.

Bates added two runs in the fourth inning. John Green and Pete Songhurst singled and Langset sacrificed. Dave Williams singled to score Green, and Walker singled to bring Songhurst home.

Langset was tagged for a two-run homer by Gerald Dickie in the fifth inning.

Against Quebec, Andy Konopacki pitched a four-hitter against a lineup which included Real Cloutier, the leading scorer in the World Hockey Association last season. The win was Konopacki's second in as many starts.

Stevenson led off the second inning with the homer to make it 1-0 and Bates went ahead 6-0 before Konopacki, who struck out 10 and allowed only two hits in the first six innings, ran into trouble.

In the seventh inning, Konopacki walked the lead off man and then gave up two singles to load the bases. The big righthander got the next two batters to hit into force outs at home plate but then lost the shutout by walking in a run. The second run scored on an error by second baseman Walker before shortstop Bob Holness made a diving catch of a line-drive smash to end the game.

Additional sport P. 9, 17 and 18

Bates scored their second run off starter Marcel Gregoire in the fourth inning when Holness doubled, went third on a wild pitch and scored on another wild pitch.

In the fifth inning, Dave Williams led off with a base-on-balls and moved up on a sacrifice bunt by Walker. Ken Bate grounded out and Williams took third base. Stevenson then struck out but raced to first base when the catcher missed the third strike. Stevenson was safe and Williams scored. Bob Burrows then singled and scored on a triple by Holness. John Green drew a walk and while he was safely stealing second base Holness scored the Bates sixth run.

The game was late in starting because a matchup between Oshawa and Hull went an extra inning before winning pitcher Russ Corbak scored the lone run.

Corbak, who pitched a four-hitter, led off the eighth inning with a double, moved to third base on a wild pitch and scored on a single by second-baseman Wayne Hughes.

In other games: Hull blanked Manitoba, 1-0; Saskatoon trounced the Northwest Territories, 11-1 and edged Manitoba 2-1; Newfoundland blanked Northwest Territories, 9-0; and Quebec edged New Brunswick, 6-5.

Radio station CJVI (900) will broadcast Bates games today but the Victoria squad won't know what time it plays until the Alberta-Nova Scotia game is completed. A team spokesman said they would either play at 9:30 a.m. or 11 a.m. Victoria time.

He said Bates would probably finish second if Alberta wins because the Calgary team beat Bates 4-3 in round-robin play. He added, however, that the officials hadn't made it clear just how the final standings will be decided. Nova Scotia can finish no better than second.

Round-robin play had been scheduled to conclude Friday night but rainfall Thursday backed up the schedule.

Quebec 000 000 2—2 4 0
BATES 010 140 x—6 5 1
Andy Konopacki and Burrows; Marcel Gregoire, Martin Vachon (7) and Jean Gury Moreau. Home run: Bates — Stevenson (3rd).

BATES 013 200 0— 6 10 0
Nova Scotia 010 020 0— 3 7 0
Glen Langset and Bob Burrows; Robert Putnam, Gene Healy (4) and Bob Campbell. Home runs: Harvey Stevenson (1) and (2).

BLUE DIVISION

	W	L
VICTORIA	4	1
Alberta	3	1
Nova Scotia	2	2
Quebec	2	3
New Brunswick	2	3
P.E.I.	2	3

RED DIVISION

	W	L
Ontario	4	0
Saskatchewan	3	1
Hull	3	1
Manitoba	2	2
Yukon	0	2
N.W.T.	0	2
Newfoundland	0	4

Royals extend lead with pair of wins

Associated Press

Paul Splittorff pitched 7 2-3 innings of no-hit baseball in firing the second one-hitter of his career as Kansas City Royals increased their lead in the American League West with a double header sweep over Milwaukee Brewers, 3-1 and 3-0.

Charlie Moore broke up the no-hitter with a pinch hit single to left field. The Royals opened a four-game lead over Chicago White Sox and Texas Rangers and a 4½-game bulge over Minnesota Twins.

The Royals got a combined four-hitter in the first baseball game from Andy Hassler and Doug Bird.

Splittoff, 12-6, struck out nine and walked three in attempting to give the Royals their second no-hitter of the season. Jim Colborn beat Texas Rangers 6-0 with a no-hitter May 14.

Splittorff, who was 11-8 last season, got the only run he needed in the third inning when Frank White, Joe Zdeb and Hal McRae hit consecutive singles. In the fourth inning, the Royals added two runs when John Walhan tripled home Amos Otis and scored on a sacrifice fly by John Mayberry.

In the opener, Hal McRae drove in two runs with a pair of doubles and scored once.

Meanwhile, New York Yankees remained four games ahead of Baltimore Orioles and pulled 4½ games up on Boston Red Sox with a 4-0 win over the Minnesota Twins at Bloomington. Ron Guidry pitched a six-hitter for the Yankees.

The Red Sox dropped into third place as they lost 6-5 to Texas. Jim Sundberg knocked in two runs for Texas with a sacrifice fly and a squeeze bunt and Bert Blyleven earned his 13th win despite leaving at the end of the fifth inning when he aggravated a groin injury.

Fergie Jenkins lost his ninth game against 10 victories. Jenkins added to his own downfall with a costly throwing error that allowed the Rangers to break a 1-1 tie in the fifth inning.

Mike Hargrove, who had three hits, and Bump Wills both singled. When Claudell Washington laid down a bunt, Jenkins threw the ball into right field, allowing Hargrove to score. Sundberg then delivered a sacrifice fly.

In the sixth inning, Washington singled, went to third on a single by Pat Putnam and scored on Sundberg's perfect squeeze bunt.

Butch Hobson hit his 27th homer of the season in the Boston seventh and Rick Burleson and Tommy Helms delivered run-scoring singles in a two-run ninth inning.

The Orioles took a 6-5 victory over the White Sox as Lee May hit a two-run homer to break a 4-4 tie in the eighth and Baltimore held off a ninth-inning rally by Chicago.

Philadelphia Phillies won their 15th straight National League game at home with a 3-0 triumph over Cincinnati Reds as Jim Lonborg pitched a five-hitter and Bake McBride knocked in three runs.

Pat Zachry pitched a five-hitter to give New York Mets a 4-0 triumph in the first game of a doubleheader with Atlanta, but the Braves won the second 3-2.

J. R. Richard pitched an eight-hitter and Jose Cruz belted a two-run homer as Houston Astros defeated Montreal Expos 5-2, while Randy Jones and Rollie Fingers combined for a six-hit shutout as San Diego Padres blanked Chicago Cubs 5-0.

Los Angeles Dodgers extended their lead over the Reds in the West to 9½ games by walloping visiting Pittsburgh Pirates, 10-2; while in another West Coast game St. Louis Cardinals beat San Francisco Giants, 6-4. Steve Garvey drove in three runs for Los Angeles and Ron Cey hit his 25th home run.

The loss dropped Pittsburgh six games behind Philadelphia.

★ ★ ★

AMERICAN LEAGUE

Eastern Division

	W	L	Pct.	GBL
New York	81	52	.609	—
Baltimore	76	55	.580	4
Boston	76	56	.576	4½
Detroit	64	68	.485	16½
Cleveland	63	71	.470	18½
Milwaukee	58	82	.414	26½
Toronto	45	85	.346	34½

Western Division

	W	L	Pct.	GBL
Kansas City	78	54	.591	—
Chicago	73	57	.562	4
Texas	74	58	.561	4
Minnesota	75	60	.556	4½
California	61	69	.469	16
Oakland	52	79	.397	25½
Seattle	53	83	.390	27

Seattle 010 110 010— 4 11 0
Toronto 001 200 000— 3 8 1
Abbott (11-10) and Stinson; Lemanczyk (10-13) and Cerone.

Oakland 020 000 101— 4 10 1
Detroit 003 100 20x— 6 12 1
Blue 13-16, Blair (7), Lacey (7), and Hosley; Crawford 6-5, Foucault (8), Hiller (9) and Wockenfuss. Home run: Detroit — Rodriguez (10th).

California 000 000 001— 1 6 0
Cleveland 200 000 01x— 3 8 0
Hartzell 6-9 and Humphrey, Etchebarren (7); Bibby 12-10, Hood (7), Dobson (7), Kern (7) and Kendall. Home run: Cleveland — Thornton (27th).

New York 000 020 011—4 8 0
Minnesota 000 000 000—0 6 1
Guidry 12-6 and Johnson; Goltz 16-8, Burgmeier (8) and Wynegar. Home runs: New York — Piniella (8th), White (14th).

Boston 001 000 102—4 8 1
Texas 000 121 11x—6 13 0
Jenkins 10-9, Stanley (6), Willoughby (8) and Fisk; Blyleven 13-11, Briles (6), Moret (8) and Sundberg. Home runs: Boston — Hobson (27th).

Baltimore 000 022 020—6 8 0
Chicago 200 010 101—5 9 1
Flanagan, Drago 6-3 (7), T. Martinez (9) and Skaggs; Renko, LaGrow 7-3 (6) and Essian, Downing (2). Home runs: Baltimore — May (21st); Chicago — Zisk (27th).

Milwaukee 000 000 010—1 4 0
Kansas City 001 010 01x—3 9 2
Haas 9-10, McClure (8), Castro (8) and Moore; Hassler 8-5, Bird (8) and Porter.
Second game:
Milwaukee 000 000 000—0 1 2
Kansas City 001 200 00x—3 8 0
Travers 4-8, Podriguez (6) and Haney; Splittorff 12-6 and Wathan.

NATIONAL LEAGUE

Eastern Division

	W	L	Pct	GBL
Philadelphia	82	50	.621	—
Pittsburgh	77	57	.575	6
Chicago	71	61	.538	11
St. Louis	72	62	.537	11
Montreal	60	73	.451	22½
New York	52	81	.391	30½

Western Division

	W	L	Pct	GBL
Los Angeles	81	53	.604	—
Cincinnati	72	63	.533	9½
Houston	65	69	.485	16
San Francisco	62	73	.459	19½
San Diego	60	76	.441	22
Atlanta	49	85	.366	32

St. Louis 000 200 013— 6 12 0
San Fran. 000 013 000— 4 8 2
Denny, Schultz 6-1 (7), Metzger (9) and Simmons, Rader (5); Knepper, Moffitt 3-7 (8), Lavelle (9) and Sadek. Home runs: St. Louis — Cruz (4th); San Francisco — Thomasson (14th).

Pittsburgh 000 100 001— 2 7 0
Los Angeles 201 313 00x—10 18 1
Reuss 10-12, Demery (4), Forster (7) and Ott; Hooton 10-7, Sosa (8) and Yeager, Grote (6). Home run: Los Angeles — Cey (25th).

Houston 002 002 001— 5 9 1
Montreal 100 000 001— 2 8 1
Richard 14-10 and Ferguson; Bahnsen 7-7, Atkinson (9) and Carter. Home runs: Houston — Cruz (13th), Montreal — Dawson (15th).

Cincinnati 000 000 000— 0 5 0
Philadelphia 001 010 10x— 3 4 0
Soto 2-4, Capilla (7) and Bench; Lonborg 10-3 and Boone. Home run: Philadelphia — McBride (13th).

Atlanta 000 000 000— 0 5 1
New York 100 003 00x— 4 8 1
Solomon 4-4, Collins (7), Davey (8) and Pocoroba; Zachry 8-12 and Hodges. Home run: New York — Henderson (10th).
Second Game
Atlanta 000 030 000— 3 5 1
New York 100 001 000— 2 7 1
Capra 3-10, Campbell (7) and Nolan; Todd 2-4, Apodaca (8) and Stearns. Home run: New York — Henderson (11th).

Chicago 000 000 000— 0 6 0
San Diego 000 101 03x— 5 6 1
Krukow 8-12, Giusti (7) and Mitterwald; Jones 6-11, Fingers (8) and Roberts. Home runs: San Diego — Almon (2nd), Winfield (23rd).

Top tennis favorites advance but Nastase explodes, loses

FOREST HILLS, N.Y. (AP) — Top seeds Bjorn Borg and Chris Evert advanced to the third round but Ilie Nastase let this temper get the best of him and was upset by little-known Italian Corrado Barazzutti in Friday's play at the $462,420 United States Open tennis championships.

Nastase, the fiery seventh-seeded Romanian, kicked a ball into the stands, gestured obscenely at a television camera, led a mock cheer from the audience when one of his protests was upheld and delayed play for five minutes while he bickered with umpire James Sullivan over a let call. All of which produced sloppy play that resulted in a 6-4, 6-4 triumph for Barazzutti, a 24-year-old clay court specialist.

Borg and Spain's fifth-seeded Manuel Orantes won in straight sets. The top-seeded Swede, playing at less then full strength because of a strained right shoulder, disposed of John James of England, 7-5, 6-4, while Orantes trounced Fred Stolle of Australia, 6-2, 6-2.

Also winning in straight sets were Jimmy Connors, the No. 2 seed and defending champion, and Guillermo Vilas of Argentina, the fourth seed, both of whom played night matches.

Connors, celebrating his 25th birthday, beat veteran Bob Lutz, 6-2, 6-2. Connors, serving hard and playing his power game despite a painful back injury, won the first five games of the match and was never in trouble.

Vilas posted his 41st consecutive triumph on clay, disposing of Gene Meyer, 6-3, 6-0.

"Of all the players playing today," said an obviously impressed Mayer, 21, "Vilas is in the best condition. He's strong and steady. He doesn't do anything spectacular, he just outlasts you and takes advantage of your mistakes. Most players get tired as a match goes on, but he just gets stronger."

Brian Gottfried, the No. 3 seed, had a harder time of it but managed to get past Marty Riessen 7-5, 2-6, 6-3. Veteran Stan Smith, the 16th seed, was not so fortunate, losing to qualifier Michael Fishbach of the U.S., 6-0, 6-2.

Meanwhile, in women's second-round play, top-ranked Chris Evert of the U.S. overwhelmed Pam Whytcross of Australia, 6-0, 6-0, in just 36 minutes; fourth-seeded Sue Barker of England beat Iris Reidel of West Germany, 6-4, 4-6, 6-1; and seventh-seeded Billie Jean King outlasted 18-year old Anne Smith of Dallas 6-3, 3-6, 7-5.

Nastase's antics were no surprise. All last year he feuded with opponents and fans and bickered with linemen and umpires, so the crowd at the Stadium Court seemed poised for the explosion.

It came in the seventh game of the third set when Nastase felt one of his serves ticked the net. The net judge said no, and the umpire did not over-rule. Nastase stalked about the court trying to plead his case — to the net judge, the umpire, Barazzutti. All he got for his efforts was a warning from umpire Sullivan to play on or else be penalized a point.

From that point on, Nastase was in trouble. Although he scored five straight points to pull out the game, his concentration was not the same. He missed many easy shots and gave up quickly on others which may have been within reach.

His wife, Nikki, and manager, Mitch Oprea, left early in the second set. The score was only 6-0, 2-1, but they had seen more than enough.

In other men's second-round action, eighth-seeded Vitas Gerulaitis beat Tomas Smid of Czechoslovakia, 6-2, 7-6; ninth-ranked Eddie Dibbs defeated Fred McNair, 6-2, 6-2, and No. 10 Dick Stockton topped veteran John Alexander of Australia, 3-3, 6-3, 7-6.

Also, No. 11 Roscoe Tanner outlasted Andrew Pattison of Rhodesia, 6-7, 6-0, 6-3; No. 12 Harold Soloman topped Paul Gerkine, 6-3, 6-1; Ken Rosewall, the 42-year-old Australian who is seeded 14th, beat countryman Phil Dent, 6-1, 6-3; and No. 15 Wojtek Fibak of Poland routed Sashi Menon of India 6-1, 6-2.

On the women's side, No. 5 Betty Stove of the Netherlands beat doubles specialist Ilana Kloss of South Africa, 6-4, 6-1; and No. 9 Kerry Reid of Australia trounced Jeanne Evert, Chris's sister, 6-0, 6-2.

In other matches, 18-year-old John McEnroe defeated Hans Gildemeister of Chile, 7-5, 6-1; 14-year-old Tracy Austin trounced Donna Ganz, 6-1, 6-2 and four-time champion Maria Bueno of Brazil bowed to Virginia Ruzici of Romania 6-2, 6-3.

★ ★ ★

Ilie heading home?

FOREST HILLS, N.Y. (AP) — Ilie Nastase, the angry Romanian eliminated Friday from the United States Open tennis championships, pulled out of doubles competition and left New York, tournament officials said.

It was believed Nastase, who lost 6-4, 6-4 to Corrado Barazzutti off Italy, had gone home to Bucharest.

He was scheduled to play doubles with fellow Romanian Ion Tiriac, his former coach, against Americans Mike Machette and Dick Bohrnstedt.

★ ★ ★

Thorburn undertakes crusade for snooker

VANCOUVER (CP) — Cliff Thorburn is a three-time Canadian snooker champion and this year he reached the world final for the first time.

Now that he is near the top of the sport, Thorburn, 29, wants to change the image of the game in North America.

When Thorburn talks about his game, he does not mention pool or pool halls — the North American connotation is too sleazy.

His subject is snooker and it is played in billiard rooms.

"The sport has the wrong image in North America," Thorburn said. "We tend to associate it with the wrong kind of people — gamblers, hustlers, brawlers and boozers.

"Our culture, especially TV and movies, has a lot to do with cultivating that image. I'd like to do something to change that."

In Britain, it is all snooker and billiards. The players wear tuxedos, the referees and scorekeepers wear white gloves and the game is played in a civilized, gentlemanly manner.

"That's the image I'd like to promote in Canada, the gentlemanly aspect of the game," Thorburn says. "When I tour the country giving exhibitions, I conduct myself as a professional, emphasizing the etiquette, and I hope this rubs off on some of the younger players who see me."

"I'm also doing my best to promote billiards clubs . . . respectable places to play . . . clubs like they have in Britain."

Thorburn began his rise to the top rank of the world's snooker players at the age of 15 in Victoria. His game improved steadily, but he kept hearing how good George Chenier was, how he could hit a ball off five cushions and still make his shot.

So Thorburn left for Toronto to see what he could learn from Chenier, who won the Canadian championship 20 times during his career.

"The greatest lesson I learned from George was the importance of positional play," Thorburn said. "The trick shots look great when you make them, but it's better if you don't get yourself into a position where you have to make them."

Thorburn became Toronto city champion in 1970, and won his first North American crown a year later. Toronto has been his base since.

In 1973, Thorburn was accepted into the World Professional Snooker Association and reached the quarter-finals in his first year. In the succeeding three years he didn't make it past the quarter-finals until this year.

Thorburn became only the second non-British finalist at the world championships, losing to Britain's John Spencer 25-21 in the 49-frame final.

"That's my greatest ambition, to be world champion," he said. "I've had a taste and I know I've got the experience now."

Thorburn learned an important lesson at this year's world championship, where he and Spencer played 160 games in 12 days, an average of about 10 hours a day.

"Your health is very important in a long competition like that," he said. "I'll take better care of myself next year."

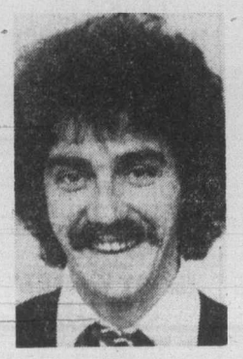

Cliff Thorburn

The Original Knight
SOLUNAR TABLES
When To Fish Or Hunt

According to the Solunar Tables calculated for this area, the best times for hunting and fishing for the next 48 hours will be as follows (Times shown are Pacific Daylight times):

Minor	Major	Minor	Major
A.M.		P.M.	
TODAY			
9:55	4:05	10:15	4:30
TOMORROW			
10:45	4:55	11:05	5:20

Major periods, lasting 1½ to 2 hours are shown in bold.
Minor periods, shorter duration, light type.

SUPER STOCK RACING
THIS SATURDAY
• TROPHY DASHES • HEAT RACES
35-LAP FEATURE RACE
Adults $3.00 Students, O.A.P. $2.50
Children 6-12 $1.00
Gates Open 6 p.m. Time Trials 7 p.m.
Racing Action 8 p.m.
WESTERN SPEEDWAY
"More Action for Your Dollar"
THIS PROGRAMME RATED "G" FOR FAMILY VIEWING
8-26

COME TO SALMON COUNTRY
BUZZ BOMB DERBY
AUG. 20-SEPT. 11
PEDDER BAY MARINA
Metchosin—off Rocky Point Rd. 478-1771

THE BIG ONE!!
CARLING
CANADA 200
Sat. September 10, 1977
SUPER STOCK
OPEN COMPETITION
Advance Tickets On Sale At
HILLSIDE SHOPPING CENTRE TICKET BOOTH
Scorpion Men's Wear, Town & Country
Qualifying and Practice Friday
Sept. 9, 7 p.m. No Charge
Qualifying and Canada 200
SAT. SEPT. 10 — 7 P.M. RACING 8:30 P.M.
ADULTS $6.00 STUDENTS & O.A.P. $4.00
CHILDREN 6-12 $2.00
WESTERN SPEEDWAY
9-28

CANADIAN JR. A FOOTBALL
Victoria DOLPHINS
vs.
Vancouver MERALOMAS
MONDAY, SEPTEMBER 5—1 P.M.
ROYAL ATHLETIC PARK
Adults $2.00 Students and O.A.P. $1.00
9-2

Sport today

GOLF

6:15 a.m. — Start of Cedar Hill Metro Toyota open, Cedar Hill Golf Club.

SOFTBALL

9 a.m. — Opening games in British Columbia senior men's recreational championship tournament, Sanscha Park.

ARCHERY

9 a.m. — Opening competition in British Columbia outdoor championships, St. Michael's University School.

HORSESHOE PITCHING

11 a.m. Start of British Columbia championships, Glanford Park.

CRICKET

1:30 p.m. —District Association, Albion vs. Oak Bay, Beacon Hill Park; Incogs vs. Castaways, St. Michael's University School; Cowichan vs. Saanich, Shawnigan Lake.

CAR RACING

7 p.m. — Time trials for superstock program, racing at 8 p.m., Western Speedway.

Sport digest

Games bid ready

Plans for a joint presentation by three Greater Victoria municipalities to host the 1978 B.C. Summer Games were formulated at a meeting Friday.

A brief prepared by Saanich and Esquimalt recreation directors and Jack Morgan, Victoria's director of community services, will be presented to Ron Butlin, managing director of the games later this month.

Saanich recreation director William Young said there was a review of the facilities and accommodation available in Greater Victoria.

He said that many of the track and field events would take place at Centennial Stadium, but other venues would also be needed.

Young said a brief prepared two years ago by Greater Victoria municipalities to host the Canada Games would be updated and form the basis of the latest presentation.

About 3,000 athletes are expected to participate in the games.

"As this is the first year for the games, it would be appropriate for the Victoria area to host it," Young said.

Vagabonds plan matches

Vancouver Island's Vagabond touring cricket club will take on a Vancouver select side headed by former Albion player Frank Jarman in their first two matches to be held on the Labor Day weekend at Beacon Hill Park.

Peter Clarke, who plays in the Victoria League for Cowichan will head a Sunday side including vice-captain Mark Hillis, Don Hughes, Malcom Ringham, Bob McKay, Sandy Colquhoun, Peter Wheaton, Tony Cox, Eric Kuekstad, Ces Mayers, and Mike Nation.

Castaways' Tony Quarless will be on hand to lead the Vagabonds on Monday along with vice-captain Steve Hanson, Dave Barnicot, Mal Shanks, Dave Auld, John Shofield, Allan Carter, Alec Porter, Tim Lord, Ken Aziz and Simon Philips.

Both games get under way at noon.

City sailor tops class

KINGSTON — Victoria's Phil Leitch turned in his fourth win of the week Friday to capture first place in the Fireball Division as the Canadian Olympic Regatta, drew to a close.

Leitch finished ahead of Carig Gilbert of Westport, Conn. and Kevin Smith of Toronto who placed second and third respectively.

Other final day winners included: Terry McLaughlin, Toronto (Flying Dutchman); Peter Hall, Montreal (Soling); Brain Palfreeman, Beloeil, Que. (Tornado); Steve Taylor, Weston, Conn. (505); Pete Melvin, Miami (470); Sandy Riley, Winnipeg (Finn); Alex Smigelski, Kings Point, N.Y. (Laser) and Jamie Kidd, Toronto (International 14).

Four to enter racing 'hall'

ONTARIO, Calif. (AP) — Two drivers, a prominent builder and the owner of the world's most famous race track will be inducted into auto racing's Hall of Fame during special ceremonies today at Ontario Motor Speedway.

Elected in the 1977 balloting were the late Bruce McLaren, a New Zealander who made his mark on the Grand Prix circuit both as a driver and designer-builder of the famed McLaren cars; Don Garlits, the dominant force in drag racing for more than two decades; Fred Duesenberg, builder of the Duesenberg race cars which ruled the sport in the 1920s and 1930s; and Tony Hulman, owner of the Indianapolis Motor Speedway.

WHA announces schedule

HARTFORD, Conn. (CP) — The World Hockey Association has announced its 1977-78 schedule, a 348-game package including 16 regular-season matches involving touring teams from the Soviet Union and Czechoslovakia.

Each of the remaining eight WHA teams will play 80 games, starting Oct. 12 and ending April 9. Each team will play one game against the Soviet Union all-stars, one against the Czechoslovakian all-stars and 78 against other WHA opponents.

In addition, 20 exhibition games between WHA teams and top European clubs have been scheduled. The Soviet Union national team will tour the WHA for exhibition games in January, the Sweden and Finland national teams will tour in March.

All eight WHA teams will be aligned in one division.

Trot mark broken twice

DU QUOIN, Ill. (AP) — The world record for two-year-old trotters was broken twice Friday in the Castleton Farm Stake at the Du Quoin State Fair but the new record-holder was not the over-all winner.

The first heat in the $26,622 race was won by Speedy Somolli, driven by Howard Beissinger in 1:57 2-5. That broke the world record of 1:58 2-5 set by Nevele Pride, driven by Stanley Dancer in Lexington, Ky., in 1967.

In the second heat, Speedy Somolli broke stride at the outset, and Brisco Hanover driven by Jim Miller won the heat in 1:57.

Speedy Somolli finished third in the second heat, giving him a better standing and the over-all victory. Brisco Hanover was 10th in the first heat.

The total of the two winning heats, 3:54.2, bettered the world's record for combined heats set by Nevele Pride in 1967 in 3:57.35.

Irwin, Weiskopf and Floyd share lead in World Series

AKRON, Ohio (AP) — Hale Irwin, who gained a spot in this field of just 20 with a win last week, dropped the final shot of the day for a birdie on the 18th hole and, with a three-under-par 67, joined Ray Floyd and Tom Weiskopf in a tie for the first-round lead Friday in the $300,000 World Series of Golf.

Irwin, playing with Weiskopf in the last twosome of the day, put a 15-foot birdie putt in on top of Weiskopf's 20-footer on the final hole to make it a three-way tie in a chase for the richest prize in golf, $100,000, which will go to the winner of this event on Monday.

Weiskopf, like Irwin a qualifier only last week, had a birdie-birdie finish to get his share of the top spot while Floyd had a string of three consecutive birdies starting on the ninth hole to make his round.

One stroke off the pace at 68 was Mark Hayes, winner of the Tournament Players Championship.

Defending champion Jack Nicklaus, PGA champ Lanny Wadkins and three foreign players were at 69, one under par on the rain-drenched 7,180-yard South course at the Firestone Country Club. Gary Player of South Africa, who calls this "the toughest course we play," Graham Marsh of Australia and Severiano Ballesteros of Spain, also shot 69.

The possibility of another Nicklaus-Tom Watson confrontation, as in the Masters and British Open, appeared remote.

Watson, who won those two match-ups and is trying to protect his money-winning lead from the challenging Nicklaus, could do no better than a 72, two over par and five off the pace. U.S. Open champion Hubert Green had the same score.

★ ★ ★

Tom Weiskopf	34-33—67
Hale Irwin	34-33—67
Ray Floyd	34-33—67
Mark Hayes	35-32—68
Lanny Wadkins	35-34—69
Severiano Ballesteros	36-33—69
Graham Marsh	36-33—69
Gary Player	36-33—69
Jack Nicklaus	36-33—69
Ben Crenshaw	36-35—71
Jerry McGee	33-38—71
Ernesto Perez Acosta	37-34—71
Hubert Green	37-35—72
Tom Watson	37-35—72
Mike Morley	35-38—73
Bruce Lietzke	39-35—74
Lee Trevino	37-37—74
Isao Aoki	37-37—74
Hsieh Min-Nan	37-38—75
Mark Lye	41-37—78

The start of the day's play was held up for 35 minutes by a pounding rainstorm that left the long, tough course drenched.

Irwin was the only man in the field to escape without a bogey.

"It's just a continuation of the way I played last week," said Irwin, who won the Hall of Fame event with a 20-under-par effort on the No. 2 course at Pinehurst, N.C.

He missed only three greens, saved on all of those and dropped birdie putts of 15 and 30 feet before finishing off the day's play with the one that put him in a three-way tie. That putt evoked a clinched fist salute from Irwin.

Weiskopf had a much more erratic effort that included five birdies, two bogeys and a 25-foot par-saving putt on the 12th hole. He capped it with 15 and 20-foot putts on the last two holes.

Floyd made his round with the key 12-foot par putt on the eighth that was followed by birdie putts of 20, 15 and 20 feet on the next three holes.

"That putt on the eighth was critical," said Floyd, winner of the Byron Nelson and Pleasant Valley tournaments earlier in the season. "It very possibly was the key to the whole round."

FAN FARE by Ditzen

Shirley retains Gorge title

Shirley Naysmith defeated defending-champion Dorothy DeGirolamo 2 up to capture top honors in the Ladies Golf championship at Gorge Vale Golf Club.

Mrs. Naysmith recorded her 16th victory since 1950 while Mrs. DeGirolamo took medalist honors with a 159 total over 36 holes.

The championship tournament was two 18-hole qualifying medal rounds and three days of match play.

With the players tied after nine holes, Mrs. DeGirolamo birdied the 12th hole to go 1-up but Mrs. Naysmith birdied the ensuing hole to even the match. Mrs. Naysmith went 1-up on the 16th and emerged the winner when Mrs. DeGirolamo failed to sink her putt on the 18th.

Bea Lundgren defeated Rosalie Roberts to earn first-flight honors while other flight winners were Shirley Roberts and Leonore Robertson with wins over Joan Mitchell and Lily Collins, respectively.

Groh and Oosterhuis top tight Buick pack

FLINT, Mich. (AP) — Gary Groh continued to celebrate his homecoming Friday, shooting a six-under-par 66 to share the second round of the $100,000, Buick Open with British pro Peter Oosterhuis.

Oosterhuis fashioned a four-under-par 68 over the 6,902-yard, par-72 Flint Elks County Club layout as the two deadlocked at 10 under 134.

"I want to play well in Michigan," said Groh, who hails from Bridgman in the southwest corner of the state. "Mentally, I get pumped up a little more because I want to do well in front of familiar faces."

Oosterhuis could have held the lead by himself, but he missed a six-foot par putt on the last hole.

Five golfers — Jeff Mitchell, Dale Hayes, Ed Dougherty, Craig Stadler, and Wally Armstrong — were clustered at one shot behind the co-leaders.

Friday's round also was highlighted by a hole-in-one by Spike Kelley on the par-three, 165-yard 14th hole. The ace was almost routine for Kelley, considering he duplicated the feat on the same hole two years ago when the Buick was a 54-hole satellite event.

"The first time I hit an eight iron," said Kelley, whose five-under 139 left him an outside shot at the winner's circle. This time I hit an easy seven. It was by the hole but took one hop and jumped backward into the hole."

The field of 156 golfers was trimmed to the low 770 scores and ties for the final two rounds.

George Knudson of Toronto missed the cut with a second-round 72 for a 143 total, nine strokes behind the leader. take atage

★ ★ ★

Gary Groh	68-66—134
Peter Oosterhuis	66-68—134
Jeff Mitchell	66-69—135
Dale Hayes	65-70—135
Wally Armstrong	67-68—135
Craig Stadler	68-67—135
Ed Dougherty	66-69—135
George Burns	64-72—136
Tommy Valentine	71-65—136
Bobby Cole	67-69—136
Rex Caldwell	67-69—136
Ken Still	71-66—137
Greg Pitzer	65-72—137
Howard Twitty	68-69—137
Randy Erskine	70-67—137
Warren Chancellor	71-67—138
Mike Reid	71-67—138
Dave Hill	69-69—138
Bob Zender	72-66—138
Joe Porter	71-67—138
Fred Marti	68-70—138
George Archer	73-65—138
Bud Allin	69-69—138
Billy Casper	69-69—138

Hollis shatters course record

SPRINGFIELD, Ill. (AP) — Hollis Stacy set a course record Friday, firing a seven-under-par 65 to take a commanding five-stroke lead after two rounds of a Ladies Professional Golf Association tournament.

Stacy, now at 11-under-par 133 after 36 holes, shattered the record of 67 set by Joanne Carner last year on the 6,400-yard, par-72 Rail Golf Course.

Jo Ann Prentice was second at 138 after a pair of 69s. Jane Blalock, one of four first-round leaders, had 71 on her second trip and was tied for third at 139, along with Betty Burefindt who fired a 69.

Laura Baugh shot 68 and was at four-under-par 140. Betsy Cullen and Sally Little were tied with Blalock and Stacy for the lead after the first 18 holes, but both fell off the pace Friday. Cullen lost three strokes to par with 75 and was in a group of five players at 143. Little shot a 78 and was in at 146.

Sandra Post, a native of Oakville, Ont., made the cut by one stroke — firing an even-par 72 to go with Thursday's 76. Jocelyn Bourassa of Shawinigan, Que., at even par after the opening round, ballooned to a 77 but still made the 149 cutoff point. Dale Shaw of Victoria, was not as fortunate, shooting 75-77—152.

Cowan upset in U.S. event

NEWTOWN SQUARE, Pa.— Canadian Gary Cowan, a two-time winner of the event, was eliminated Friday from the U.S. amateur golf championship.

The Kitchener veteran was beaten, 2 and 1, by Patrick McGowan of the U.S.

Also upset was defending champion Bill Sander, who bowed to 27-year-old Tim Bond. In another upset, Scott Simpson, a Walker Cup player and NCAA champ, lost, 3 and 2, to Greg Young, a relatively unknown 19-year old.

Bombers trying NFL cuts

WINNIPEG (CP) — Winnipeg Blue Bombers of the Western Football Conference have brought in two NFL cuts for five-day trials. The new arrivals are wide-receiver Mike Adams and offensive-tackle Ira Watley.

Adams, a product of University of Miami, was cut this week by Minnesota Vikings. He stands six-foot-three and weighs 180 pounds.

Watley, six-foot-six and 260 pounds, hails from San Diego State and spent some time with Jim Spavital when he coached the Chicago Fire before the World Football League folded. He had tryouts with Miami Dolphins in 1976 and the Los Angeles Rams this year.

GERMAN CAR OWNERS
BMW — Mercedes — Porche — Audi
Full Service and Repair
at
Peter's Metric Shop and Midtowne Motors
383-2333 386-1522
554 Alpha off Douglas
across from Woodward's
9-2

DID YOU KNOW?
We Can Save You More Money
LUBE—OIL—FILTER
Check all levels, belts, hoses, tires.
ONLY 14.60 (Plus Tax)
(Most Cars)
8-14
VICTORIA DODGE CHRYSLER
Dealer Licence No. D00867A
819 YATES ST. 384-8174

"Home of the Friendly Curlers"
PLAYLAND CURLING CLUB
Now accepting entries for men's, ladies' and mixed leagues; openings for full rinks, couples and individuals.
MEN'S LEAGUE
Curl twice weekly
MON. and THURS. EVENINGS
MEN'S SENIOR LEAGUE
(55 and Over)
Mon. and Fri., 9:30 a.m. to 11:30 a.m.
LADIES' LEAGUES
Daytime—Tues. and Thurs.
Evenings—Tues., 9 p.m.-11 p.m.
MIXED LEAGUES
Tues., Wed., Fri. and Sat.
Evenings and all day Sunday
MIXED SENIOR LEAGUE
Ladies 50 and over—Men 55 and over
Wed., 9:30-11:30 a.m.
—AND FINALLY—
Phone now for information on
THE CJVI SILVER BROOM CURLING SCHOOL
Sept. 26th-28th
and
THE CJVI THUNDERBIRD MIXED BONSPIEL
Oct. 6th-10th
DON'T DELAY—LIMITED ENTRY
Don't be disappointed
PHONE 479-7188
for full information now!
4240 Glanford Avenue 479-7188
9-2

FREE GOLF!
Prospect Lake Golf Club Offers a Special!
Pay Initiation fee of $125 Single $200 Couple
and PAY NO DUES UNTIL MARCH 31, 1978
No other green fees or charges. Enjoy a challenging 9-hole course with its own rustic clubhouse overlooking Prospect Lake.
"Enjoy Golf with NICE People"
Visit
4633 PROSPECT LAKE RD.
or phone 479-2688
9-2

Going Back to School
SALE
RALEIGH RAMPAR MOTO CROSS
Reg. 89.95 SALE 76.95
MX 1100 MOTO CROSS
Front Shocks. Reg. 114.95 SALE 102.95
APOLLO MARK I
Reg. 159.95 SALE 144.95
SEKINE S1U 270
Reg. 119.95 SALE 104.95
See our other REGULAR LOW PRICES on Sekine, Nishiki and Many Other Brands.
GORDONS SPORTING GOODS LTD.
Open 9 - 5:30 Mon. to Sat. 9-9 Fri.
1030 Hillside Ave. 382-5815
Chargex — Master Charge

San Francisco
Western flies the most down the Coast.
Western.
It's your most convenient airline to San Francisco. Because we've got more flights from Vancouver without a change-of-plane than anybody. Four a day! And that includes three nonstops.
You'll enjoy our superb service all the way to San Francisco. Including delicious meals or snacks on every flight.
The most down the Coast—another good thing we've got going.
Your Travel Agent knows—just say you want to fly Western.
We've got a good thing going.
Western Airlines
Hawaii/Alaska/Western USA/Florida/Canada/Mexico

MORGAN

LIL ABNER

JUDGE PARKER

ARCHIE

RIP KIRBY

BLONDIE

MARY WORTH

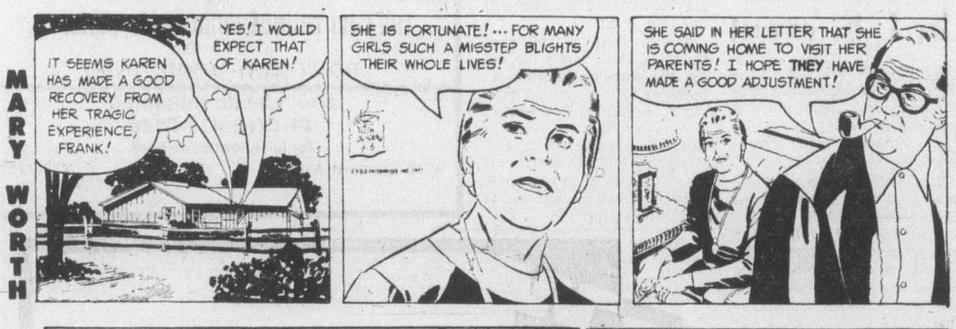

HI and LOIS

KERRY DRAKE

MOMMA

M. V. Chesnut's Garden Notes

With bulb-planting time just around the corner, so to speak, I think it is about time we gave some thought to the proper conditioning of the soil in which the bulbs are to be set. You may not have ordered your bulbs yet, and in fact there is no particular hurry to buy and plant them, but the preparation of the beds is something else again. In common with so many other plants, bulbs seem to get off to a better start in soil which was prepared several weeks in advance of planting.

Actually, the preparation of a bulb bed isn't so very different from the techniques used in conditioning the soil for perennial, roses, or even vegetables. You need to incorporate some bulky organic matter for the improvement of the soil texture, so water and air will be admitted readily, and it should be supplied with some plant food of a mild and long-lasting nature.

Many of the garden books will tell you never to use manure in a bulb bed, the theory being that manure harbors rot organisms which attack the bulbs. I went along with this for a good many years until I took the trouble to think things through, and came to the conclusion that his was a lot of nonsense.

The same books that banned the use of manure for ornamental bulbs demanded the richest possible dressing of old manure for onions, and if an onion isn't a bulb, I'll eat a peck of daffodil bulbs with a dish of crocus corms on the side.

Far from harboring disease, manure-enriched soil will actually manufacture antibodies which attack plant disease organisms. All our miraculous antibiotic drugs such as penicillin and streptomycin are the products of moulds and other fungi, and I understand that with the exception of penicillin, which came from mouldy bread, most of our modern antibiotics were found in soil high in organic content, and particularly in soils heavily fortified with barnyard manure.

Our forefathers slapped a poultice of fresh cow manure on burns and wounds, and treated stubborn poultices with mouldy bread, knowing nothing of penicillin and vitamin B-12, only that they got results. Realizing the disease-fighting nature of manure, I use plenty of the old, mellow, well-rotted stuff in all my bulb plantings, and I have never had a smidgin of any rot diseases in my bulbs.

While manure is a wonderful soil conditioner, rich in trace elements and in enzymes, hormones and mother mysterious glandular products, it isn't overly rich in actual plant nutrients. While bulbs do well with manure alone, they do even better if a little high-phosphate fertilizer is added.

The rule for preparing a bulb bed is to dig it over twice. Mark off the area, then skim off the grass or weeds for your compost heap. Dig the bed over to the full depth of the spade, taking narrow slices of soil and throwing them well forward.

The next operation is a deep raking to remove sticks and stones and to break up the soil lumps. For this job, the prong hope or cultivator is sometimes better than a garden rake, as it will reach down to a depth of three inches. Give the bed a final levelling with the garden rake.

Now spread your old rotted manure and fertilizer on the surface, about a bucketful of manure and a cupful of bonemeal or 6-8-6 or 5-10-5 to the square yard, distributed evenly over the bed. Dig this in, this time in the opposite direction and again taking only narrow bites with the space so as to mix the dressing intimately with the soil.

This second digging — or rototilling, if you prefer — will go easily, and will leave the soil loose and mellow, so that planting the bulbs with a hand trowel will be an easy and pleasant task, with no strain at all on the wrist.

Jack Smith

As a citizen, an ex-serviceman and a friend of equal rights for women, I am troubled by a story I read in the paper the other day about two navy women who slipped out of their high heel shoes while standing in a ceremonial formation at the North Island Naval Air Station, San Diego.

The UPI story said the two women were put on report after news photographs showed them standing in the rear rank at a change of command, in thier stocking feet. It said also that about a dozen other women in the formation had also taken off their shoes, "but the navy was unable to learn who they were."

Subsequently the two women were hauled up at a captain's mast before Capt. David Harlow, their commanding officer, but he dismissed the charges, according to UPI, "since the infractions were minor and the women had excellent records."

I'm afraid it isn't possible to explain my uneasiness over this incident without giving the impression that I am a stickler for rules or that I am against women being in the navy. If I had been put on report for every "minor" infraction of regulations I committed as an enlisted man I would still be breaking rocks. As for women in uniform, my only reservation is that their presence might make war seem bearable, and that would be a bad thing for the human species.

However, I saw from the outset that opening the ranks to women would inevitably result in a weakening of discipline and morale unless the two sexes were treated alike, without fear or favor.

Morale among our fighting men is going to crack all along the line, I'm afriad, if the U.S. navy connives at enlisted women slipping out of their shoes in formations. I have no doubt that Capt. Harlow is a splendid officer. Fools rarely rise to the rank of captain in the U.S. navy in peacetime. However, we must suspect that in this case he acted either out of a misguided chivalry, or he was intimidated by the thought of outraging not only all females in the armed forces, officers as well as enlisted, but the nation's women at large.

I have never met a civilized woman who did not think it her right to take her shoes off whenever she felt like it. It would be very unlikely that Capt. Harlow was not also aware of that prerogative. He simply took the easy way out, bowing to feminine custom rather than enforcing navy regs.

I personally could not blame him, except that I know what would have happened if two enlisted men had come before him at captain's mast for taking off their shoes in formation. They would have lost their next liberty at least, and would have spent that weekend perched on a scaffold 80 feet over San Diego Bay, chipping paint off the side of an aircraft carrier, while the two young ladies sipped daiquiris at the top of the El Cortez Hotel, gazing out across the bay and niggling thier unshod toes.

I am also perturbed by the statement, in the UPI story, that several other enlisted women had their shoes off, but "the navy was unable to learn who they were." Most improbable. Has our navy become slipshod that when it has people lined up in formation it doesn't know who they are? When I was stationed at North Island they always knew who I was. I would no more have thought of taking off my shoes than of showing up in my underwear.

Readers who were never in the armed services may not know the meaning of the term "out of uniform." It does not mean simply that one is not in one's uniform, but that one is either in the wrong uniform for the occasion, or that one's dress falls short of being "regulation" in any particular, however minor. A woman without shoes is every bit as "out of uniform" as a man without trousers.

Of course the regulations are flexible enough to allow an occasional improvisation for the good of the service. Regulations are not meant to inhibit initiative. During the Second World War, for example, a young subaltern in the British army was put on report for dashing down the corridor of a Cairo hotel in the nude. At his summary court martial, however, he explained that he had been in playful pursuit of a young lady, likewise unclad, and of course his commanding officer dismissed the charges on the ground that he was "properly attired for the activity in which he was engaged."

That case differs from the one at North Island, obviously, in that there was no breakdown of discipline, no flouting of regulations, and no wavering of authority. The officer was exonerated because he was able to show that he was, in fact, in uniform.

No such finding was available to Capt. Harlow. He was faced simply with an infraction of regulations, without extenuation, and rather than act with resolution, he waffled.

Of course it would never have happened if the navy hadn't made the mistake of letting women near high heels in the first place. If women want equal rights, by George they ought to be made to wear sensible shoes.

Sydney Harris

I find, in my varied social experiences, that a great many persons misunderstand the purpose of conversation; and, because they misunderstand it, they fail to live up to their obligations as members of society.

The purpose of conversation is to excite the imagination and interest the mind; it is not to provide information facts, statistics or dogmas.

A good conversationalist is a man (or woman) who is not afraid to be wrong, or to sound foolish or flippant, or even to disclose his ignorance and partiality.

Those shy persons who defend their lack of conversation on the grounds that they really don't know the subject are suffering from the sin of pride, not the virtue of humility.

They are afraid to reveal their inadequacies; they defend themselves from the censure of others by silence; they hold themselves too preciously, as though they would break if handled roughly in a conversational bout.

I went to dinner at the home of an extremely brilliant man last week. During the dinner, and afterward, he set off a large number of conversational firecrackers, each of which provided a fascinating topic for a half hour or so.

In some cases, he was purposely perverse. But he was not interested in being right so much as he was concerned with detonating the group. He had the humility of a man who would rather explore a subject he knows little about than dissertate boringly on a subject in which he is an acknowledged master.

Most persons talk well only in their fields, because their footing is sure. But a society of specialists, with each man opening up only when his subject is mentioned, would be the most intolerable that we could imagine.

The shy conversationalist overvalues the opinions of others. His silence is an infantile form of pride. Only the man who doesn't mind being bested is the man who learns anything, who enjoys and is enjoyed at social gatherings — and is asked to come again.

James Bacon's Hollywood

HOLLYWOOD — Elvis Presley became a sort of local celebrity in the South and it wasn't long before RCA bought out his record contract. This and the Milton Berle show which I reported on happened at about the same time.

The singer made a dent with a record called Mystery Train backed by I Forgot to Remember to Forget.

Next came Heartbreak Hotel, helped by the Berle exposure, and Elvis Presley became the sensation of the nation.

It wasn't long after this that I saw Elvis and he took me aside.

"Mr. Bacon, you're from Hollywood. Do you know Mr. Hal Wallis?"

When I told him Hal was an old friend of mine, Elvis asked:

"Is he a reputable producer?"

I assured him he was.

"Well," said Elvis, "I'm going to make a screen test for him tomorrow."

Next day back in Hollywood, I called Wallis and he confirmed the screen test.

"I saw this guy on television," said Wallis, who had discovered Kirk Douglas, Charlton Heston, Burt Lancaster and Shirley MacLaine when they were unknown. "I don't give a damn about his singing or guitar playing. I see another Brando."

I had written the first national story on Elvis after he had rocked an aircraft carrier. Now here was another one. Elvis in the movies.

I needed a picture so I called Teete Carle, then head of publicity at Paramount Studios, for a picture of Elvis who at that moment was testing for Wallis.

"Elvis who?" asked Teete in astonishment. "No one can have a name like Elvis Presley. You have to be kidding."

Fifteen minutes later, he called me back. More astonished than ever.

"Elvis not only tested but Wallis signed him. What's more, the kid's got a crazy manager who is passing out autographed pictures of Elvis to the crew."

Wallis, a shrewd dealer, got Elvis early and at a price. Elvis's first picture was not made for Wallis but for 20th Century-Fox on a healthy loan-out fee. The movie was Love Me Tender.

No one but Colonel Parker and Wallis know what Elvis got for those early movies but later when he made movies at MGM for Sam Katzman, his price was $1 million a picture.

Katzman, known as King of the B Pictures, usually made pictures for $100,000 apiece.

"Here I am paying Elvis for what is used to cost me to make 10 pictures.

Elvis' movies were moneymakers from the start, though, and Katzman never had anything to complain about.

Exhibition Park racing

VANCOUVER — Results of Friday night's thoroughbred racing at Exhibition Park and entries for today:

FIRST RACE — $2,200, claiming, maiden, three-year-olds, one and one sixteenth miles:
Ambling Art (Manning) $63.00 $15.80 $7.10
Lila's Ultime (Krasner) 5.00 3.70
Rash Ruler (Loseth) 3.60
Time: 1:50 4-5.
Quinella: $110.00.
Also Ran: Canada Way, Post Command, Northern Pilot, Vale of Alder, Jolly Racer, Internationalea. Track scratch: Go Wimpy Go.

SECOND RACE — $2,450, claiming, maiden, two-year-old fillies, six and one half furlongs:
Wee Falori (A. Smith) $9.00 $4.50 $3.30
Con Shot (Krasner) 4.00 3.00
Mary Duzz (Loseth) 3.20
Time: 1:22 3-5.
Also Ran: Bud'n Wendy, Royalcate, Naughty Nytes, Speck Of Dust, Vonnie Mahina, Air Fair, Booby Bear.

THIRD RACE — $2,100, claiming, three-year-olds and up, six and one half furlongs:
Gunlaver (Manning) $5.90 $4.40 $3.20
Stormy Don (Mena) 4.60 3.30
Charlie's Capri (Munoz) 3.00
Time: 1:20 3-5.
Also Ran: Cottonwood Canyon, Mid Drive, Royal Galaxy, Collio, Copper Monarch, Austin Tayshush, Alderissimo.

FOURTH RACE — $2,750, claiming, three-year-olds, six and one half furlongs:
(Krasner) $5.10 $3.30 $2.30
Merely Exquisite (Manning) 8.80 4.60
The Lady Is a Tramp (Stein) 2.70
Time: 1:21 4-5.
Exactor: $55.00.
Also Ran: Velvet Streaker, La Belle Lune, Taywin, Judi Fair, Alf's Delivery, Ag Situation, Curious Call.

FIFTH RACE — $2,950, claiming, three-year-olds, six and one-half furlongs:
Win A Share (Munoz) $10.70 $5.20 $2.90
Premier Fleet (Skinner) 6.50 2.90
Opening Move (Demorest) 2.30
Time: 1:21 3-5.
Also ran: Prosperine, Jay's Poppy, Anikrisava, Ask Your Mom.

SIXTH RACE — $3350, claiming, three-year-olds and up, one and one-sixteenth miles:
Sunny Lark (Skinner) $4.90 $3.80 $2.70
Nicola Captain (Walker) 9.70 5.10
Defiant Dude (Loseth) 3.20
Time: 1:49 3-5.
Exactor: $56.90.
Also ran: Gadgetry, Orlie's Jet, Big Midget, Mr. Bradley, Johnny Two Dance, Dawn Duster. Track scratch: River of Ice.

SEVENTH RACE — $3550, claiming, three-year-olds and up, six and one-half furlongs:
Acrocyanosis (Demorest) $4.80 $4.20 $3.00
Proud Magic (Munoz) 5.30 4.20
Always King (Chabara) 5.30
Time: 1:20 1-5.
Also ran: Dr. Hess, Apache Flight, Morning Story, Beachmaster, Western Ben, McNoon, Kim's Fancy.

EIGHTH RACE — $3550, claiming, three-year-olds, six and one-half furlongs:
Flyability (Demorest) $12.30 $5.80 $3.40
Early Breeze (Johnson) 6.50 4.40
Lee's Victory (Loseth) 2.90
Time: 1:20 4-5.
Exactor: $70.00.
Also ran: Whipshot, Talk On, Northern Dandy.

NINTH RACE — $4,950, claiming, three-year-olds and up, six and one-half furlongs:
Skyride (Demorest) $7.70 $3.00 $2.50
Lee's Craig Seven (Skinner) 2.70 2.30
Charlescrest (Johnson) 2.70
Time: 1:21.
Exactor: $19.20.
Also ran: Ole Park, Pesty Kid, Miss White Swan. Track scratch: Delta Bay, Harry Own.

TENTH RACE — $3,150, claiming, three-year-olds and up, six and one-half furlongs:
Jet Streaker (Stein) $5.40 $3.60 $3.10
Marc's Cherie (Krasner) 4.50 4.00
Adas Sage (Munoz) 5.30
Time: 1:21 1-5.
Quinella: $14.70.
Also ran: Newfields, Tudor Lou, Morning Dora, Market Babe, Fircrest Su. Track scratches: Just A Winning, Silk Song.
Handle: $751,135.
Attendance: 9,579. Track handle: $751,135.
pick entries

Entries

FIRST RACE — Claiming, $2,200, for three-year-olds and up, one and one-sixteenth miles:
Salt Chuck (Mazza) 114
Solar Drive (A. Smith) 119
Avon's Gus (LeBlanc) 119
Anthony Go (Williams) 114
Tuesday Song (Demorest) 119
Cointreaus Prince (Krasner) 119
Turf To Spare (Cuthbertson) 119
Pacific Rim (Stein) 122
Why Beeb (Walker) 119
Mr. Bright Boy (Johnson) 119

SECOND RACE — $3,050, for maiden two-year-olds, six and one-half furlongs:
Golf Shot (Loseth) 120
Commander Jim (Stein) 115
a-Hasty Duke (Demorest) 115
a-Bruce's Jungle (Cuthbertson) 115
Ruddigore (Manning) 115
Phabulous Phyl (Skinner) 117
On Your Way (Chabara) 120
Tempting Ticket (Krasner) 117
a-R. G. Anderson trained entry.

THIRD RACE — Claiming, $2,650, for fillies and mares three years old and up, one and one-sixteenth miles:
Winnikim (Stein) 115
Gun Music (Wolski) 113
Devonish (Mena) 117
Kings Flyer (Loseth) 120
Swift Peggy (Mazza) 108
Win Bram (Manning) 110
Pool Of Dreams (Demorest) 115
Kite Flight (Skinner) 114

FOURTH RACE — Claiming, $2,100, for fillies and mares three years old and up, six and one-half furlongs:
Scornful Pride 117
Sheila's Diamond (Manning) 112
Arnak (Loseth) 117
Kings Countess (Krasner) 117
Connies Lass (Demorest) 117
Sweet All Over (no rider) 120
Green Apple Pie (Stein) 117
Annie Alms (Skinner) 117
Tenicia (Johnson) 117
Stratusfaction (Brownell) 117
Also eligible:
Postal Code (Smith) 117
Miss Jay Note (Brownell) 117
Gay Persnickety (Loseth) 120
Peggy Princess (Williams) 112

FIFTH RACE — Claiming, $2,750, for three-year-olds and up, six and one-half furlongs:
Hacker (Manning) 113
North Hand (Johnson) 113
Just Facts (Mena) 113
Brams Alibhai (Stein) 119
Devon Sea (Krasner) 113
Fighting Policy (Mazza) 113
Darch (Skinner) 117
Prominent Star (Brownell) 113
Fielder Frank (Loseth) 118

SIXTH RACE — Claiming, $2,850, for three-year-olds, six and one-half furlongs:
Nautical Dancer (Stein) 115
Transport Dan (Loseth) 115
Northern D. (Johnson) 115
Echo Sounder (Wolski) 120
Dillingsholm (LeBlanc) 115
Haydn's Choice (Sanchez) 115
Copper Castle (Skinner) 115
Crime Fighter (Manning) 115
Top Sport (Krasner) 112
Forty Jewels (Mena) 115

SEVENTH RACE — "The Brighouse Belles Handicap," $13,250 added, for fillies and mares three years old and up, one and one-sixteenth miles:
Persian Goddess (Munoz) 110
Silky Steel (R. Baze) 119
Berta's Dandy (Mena) 115
Lanny's Sister (Krasner) 110
Brandy's Quicker (Demorest) 114
Gypsy Jewel (Stein) 112
Island Degree (B. Cooper) 120
Little Bit Of Nana (A. Smith) 111
Major Hike (Manning) 119
Pie To Go (Loseth) 114
Also eligible:
Hurried Romance (Johnson) 116

EIGHTH RACE — Claiming, $4,350, for three-year-olds and up, six and one-half furlongs:
Squirrely Walker (Krasner) 116
Boy Dancer (Skinner) 113
Little John Brown (Walker) 113
Born Critic (Mena) 113
Bendina (A. Smith) 116
That's The Key (Fontaine) 117
Rippling Snow (Munoz) 112

NINTH RACE — "The Jack Diamond Futurity Stakes," $22,000 added, for two-year-olds, Canadian, six and one-half furlongs:
a-Gold Girl (Fontaine) 116
Sinful Duke (Demorest) 119
My Son John (Johnson) 122
Gay Apparel (Skinner) 119
Perkins D. (Krasner) 119
Magic Sherry (Walker) 116
a-Very Knowledgeable (Fontaine) 116
Right Chilly (Loseth) 119
B. Don B. (no rider) 119
My Jungle (Smith) 116
Also eligible:
Jungle Mac (Mena) 122
a—D. Terry trained entry.

TENTH RACE — Claiming, $2,200, for three-year-olds and up, one and one-sixteenth miles:
Hanini (Walker) 119
Choice Lad (Krasner) 122
Shadow Cove (Johnson) 119
Billy Little Bear (Skinner) 117
Frelach (Demorest) 120
Tropic Jinks (Manning) 107
Teddy Bear D. (Williams) 114
Good Leadership (Mazza) 110
Uncle (Wolski) 119
Mini Chick (Munoz) 114
Also eligible:
Rocky Webb (Skinner) 122

Winner's owner

Resignation follows botch-up at derby

EDMONTON (CP) — Bory Margolus, in the aftermath of the botched-up 48th running of the Canadian Derby, has sent a letter of resignation to the Edmonton Exhibition Association.

The three-year member of the exhibition board, appointed by the city, refused to go into specifics of the letter but said "the whole thing was triggered by the Derby."

Margolus' horse, Western Reason, was named winner of the Derby last Saturday following an inquiry upholding a foul claim against R. J.'s Diamond, which finished first.

It involved the presentation of the color of daisies to R. J.'s Diamond, the placing of the name R. J.'s Diamond on the Canadian Derby winners inclosure board, and the mix-up which left the winning horse in the barn and jockey in the clubhouse.

After the eventual presentation to the winner — greeted by boos from the crowd of 12,754 — Margolus said:

"I won the biggest race the way I didn't want to win it. The way it was handled, I'd rather have finished second. I'm just sick. This isn't the way I wanted to win at all.

"If they ever have another inquiry, I hope they parade all the horses involved until a decision is reached, rather than make a presentation. That would be fairer to all concerned."

Margolus said he has been frustrated with the exhibition board for some time.

"The Derby just confirmed some things we've been talking about and trying to rectify," said Margolus, who has been a leading breeder in Alberta for the last six years.

"There are a lot of changes that should be made."

Margolus has expressed concern over the condition of the track at Northlands Park, a track which has claimed the lives of six horses so far this year.

FALCON ARTISTIC
Gymnastic School for
Recreational, competitive demonstration, displays.
— most complete gymnastic program in town.
— designed and directed by Mrs. M. Klinovsky.
Open House Sat., Sept. 3rd
1 to 3 p.m.
715 Johnson St. 9-3

The Corporation of the District of Powell River
BOAT MOORAGE
HIGH QUALITY INEXPENSIVE MOORAGE NOW AVAILABLE at Powell River's new boat harbour located in downtown Westview — gateway to some of the most beautiful boating and fishing country in the world.
This new 450 berth marina features: concrete floats and fingers, lighting, electricity and water service, controlled access security gates, ample parking, protected launching ramp. Fingers available for 16'-36' vessels on an annual contract basis at a rate of $1.00 per foot per month.
For further information contact:
J. Murray, Municipal Clerk
6910 Duncan Street
Powell River, B.C. V8A 1V4
Phone (604) 485-6291.

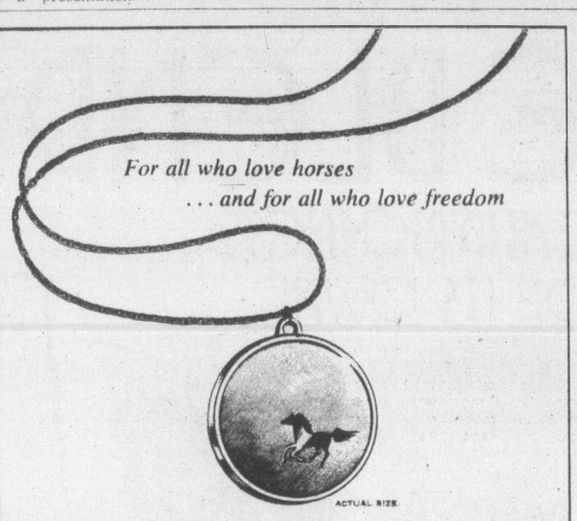

Beauty's Pendant

In Solid Sterling Silver
with matching 24 inch Sterling Silver chain
Issued in a strictly limited edition
Ordering deadline: September 10, 1977

To run free. To feel the wind in your face. To glory in the crisp cool of early morning. To breathe the scent of dew-fresh grass.

'Beauty's Pendant' is about freedom. Created to celebrate the 100th birthday of *Black Beauty*, the story of the best-loved horse of them all.

The figure of Black Beauty—windblown and running at full gallop—has been crafted into a sterling silver pendant. A mirror-bright silhouette shining like the clear light of freedom.

'Beauty's Pendant' is for all who love horses—and for all who love freedom. The perfect gift of love for the one special girl in your life . . . be she two or ninety-two.

'Beauty's Pendant' will be individually minted to order, the mirror-sharp image set against a finely frosted background. Into the edge of each pendant will be impressed, in tiny incuse lettering, the legend 'Black Beauty Centenary 1977'. The price, complete with matching 24 inch sterling silver chain and presentation black velvet jewel box, is $35.

'Beauty's Pendant' will be issued on this one occasion only and then never again. It will not be available for original sale through jewellers' or other shops. 'Beauty's Pendant' may be purchased only until September 10, 1977. There is a further limit of one pendant per order. The total number of pendants minted will therefore precisely equal the number of applications received postmarked by September 10th.

©1977 FMI

ORDER FORM
Beauty's Pendant
The Franklin Mint Canada Ltd.
70 Galaxy Boulevard, Rexdale, Ont. M9W 4Y7
Please accept my order for *Beauty's Pendant* (32mm in diameter) in solid sterling silver, with its matching sterling silver chain and presentation jewel box, at $35.*
**Ontario and Quebec residents please add your provincial sales tax.*
I prefer to pay as follows (check one):
☐ DIRECTLY. I enclose my remittance of $_____, as payment in full.
☐ BY CREDIT CARD. Bill me after shipment by charging the full amount of $_____ to (check one only):
( ) Master Charge ( ) Chargex/Visa
Account No._____
Expiration date_____
Master Charge Interbank #_____
All orders must be postmarked by September 10, 1977
Limit: One pendant per order
Signature_____
ALL ORDERS ARE SUBJECT TO ACCEPTANCE.
Mr.
Mrs.
Miss_____
PLEASE PRINT CLEARLY
Address_____
City_____
Province.
Postal Code_____
Please allow 6 to 8 weeks from ordering deadline for shipment.
4

Think About . . .
REG MIDGLEY AMC-JEEP
Think About . . .
OUR HUGE 36-CAR NEW CAR CLEARANCE
The 78s are on the way — Reg says clear the 77s!
17 GREMLINS must be sold!
ALL MUST GO!

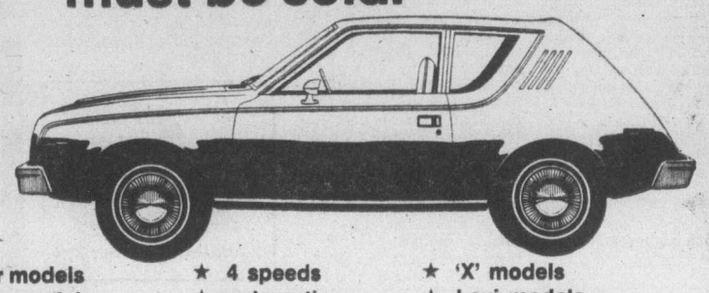

★ 4 cylinder models ★ 6 cylinder models ★ 4 speeds ★ automatics ★ 'X' models ★ Levi models
SAVE UP TO $600 and beat the '78 price increase!

Think About . . .
PACERS 9 MUST BE SOLD!
★ 6 cylinder economy ★ 4 speeds ★ automatics ★ Wagons ★ Sedans ★ "DL" models

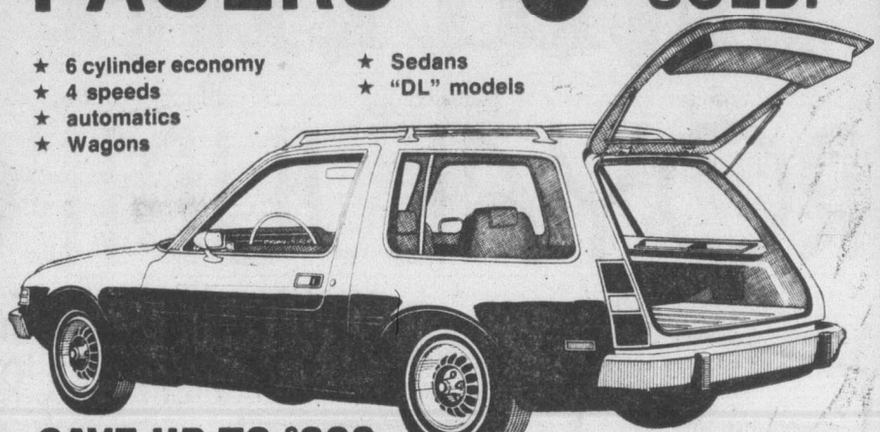

SAVE UP TO $600 and beat the '78 price increase!

Think About . . .
HORNETS 5
★ 2 "AMX" models ★ 1 wagon ★ 2 4-door sedans
★ Each Hornet beautifully equipped
Think about the '78 price increase

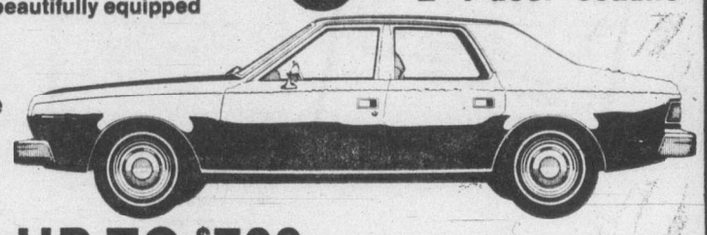

SAVE UP TO $700

. . . More to Think About . . .
5 MATADORS
★ Each Matador well equipped
★ 3 coupes ★ 1 wagon ★ 1 sedan
The best intermediate sized car on the market.

Think About . . . **SAVE $800 While They Last**
★ The AMC Buyer Protection Plan
★ Cars built in North America . . . for North American's
★ Our service ★ The fair trade allowance we'll give you
★ Our great cars
"Same location since 1964" 9-2

REG. MIDGLEY
AMC JEEP
MOTORS LTD.
736 CLOVERDALE
Dealer Licence DL 00247A
385-8756

At 69 he's happy

Bronko still remembered

INTERNATIONAL FALLS, Minn. (AP) — He doesn't quite understand why people still are interested in what he's doing, but even though he's been retired from professional football for 34 years, Bronko Nagurski says he still gets daily requests for autographs.

The former Chicago Bears great, at 69, putters around the garden at his home on the shores of Rainy Lake.

At 275 pounds, he is 35 pounds over his playing weight, but close to his weight during a later pro wrestling career. His huge jowls are wrinkled. He wears thick glasses and his hands are ridden with arthritis.

He seems to enjoy retirement. In 1968, he quit running his downtown filling station. He gave up his farm and his cattle and settled down to spending most of his time at home.

"Around here, everybody accepts me as a regular hometown boy," he said.

Bronk, as most people here call him, admits that reporters call him constantly and fans continue to write to him.

"There isn't a day goes by that I don't get at least one or two requests for autographs," he said. "You know, they send several index cards or pictures that they pick up somewhere. And they're not too pretty pictures."

He says he does a little fishing, hunting and playing with his grandchildren, trying to make football players out of seven girls.

"I lost my desire to hunt with a rifle," he said. "I'd rather hunt with a camera. I get a big bang now out of just watching the animals. Fishing is different. You don't see the fish, they're under water."

Nagurski says he doesn't reminisce much. He does go to the Bears homecoming celebration every other year, but he says the group is getting smaller, with fewer familiar faces.

He still sees a few football games a year, but says: "Nowadays football is one of these things that you get too much of. When you get through with one season, you're not too anxious for the next one to come so soon."

He says he's been every place he wanted to be except Alaska, and he hopes to make it there soon.

He also seems to enjoy his privacy.

"The less I have to talk, the better I like it," he says. "I'm not going to throw wood on the fire. Talking just isn't one of my favorite sports."

Bucks acquire backup centre

MILWAUKEE (AP) — Milwaukee Bucks, who had been seeking an experienced backup centre, have obtained six-foot-10 John Gianelli from Buffalo Braves in a National Basketball Association trade.

The Bucks, who also received an undisclosed sum of cash, are to give Buffalo a first-round draft choice in either 1979 or 1980.

Gianelli played last season with New York Knicks but was sent to Buffalo in the trade which brought Bob McAdoo to the Knicks. Gianelli averaged eight points and 6.3 rebounds a game and had a field goal average of .470 last season.

Leading rider suffers injury

TORONTO (CP) Michel Vaillancourt of Hudson, Que., the leader in the Canadian Equestrian Teams' rider-of-the-year series, has suffered a broken right foot.

The injury, suffered while he was scholing a horse on Thursday, means Vaillancourt will be out of action two or three weeks and is likely to be overtaken by Calgary's John Simpson in the leading rider points standings.

Aztecs fail to block Best's play

LONDON (Reuter) — Soccer star George Best has been cleared by the International Football Federation to play for second division Fulham despite an attempt by the Los Angeles Aztecs club to block his registration.

The Aztecs claim that Fulham owes them almost $24,000 on a compensation agreement.

The English authorities had allowed him to play for the Aztecs only on condition that he would be free to return from the U.S. by Aug. 31.

Best, who arrived in London Friday, will play for Fulham against Blackburn here today.

Kingman placed on waivers

SAN DIEGO (AP) — Power hitter Dave Kingman has been placed on waivers by San Diego Padres of baseball's National League, club owner Ray Kroc has confirmed.

Kingman, 28, an outfielder-first baseman who was playing out his option with New York Mets when he was acquired June 15 by the Padres, will be a free agent when the baseball season ends in a month.

Kingman and the Padres' management were reported unable to reach agreement on a contract after numerous negotiating sessions.

Kingman is believed to have been asking $300,000 a year,

'Probing procedure'

the salary he had with the Mets and a figure that would place him just under the pay level of the club's highest-paid performers — outfielder Dave Winfield, relief pitcher Rollie Fingers and catcher-first baseman Gene Tenace.

The figure also would place Kingman ahead of Cy Young Award winner Randy Jones, outfielder George Hendrick, who leads the Padres in hitting, and infielder Mike Ivie.

In confirming that Kingman was placed on waivers earlier this week, Kroc added: "But that's common practice. The last waiver list I saw had 100 names on it. It's a probing procedure, it establishes where interest lies."

Friends of Kingman, however, said he's told them he'll be playing elsewhere next year at Kroc's request.

"We have no intention of releasing him," said Kroc, owner of the McDonald hamburger chain.

Kingman has hit 20 homers and driven in 67 runs while batting .222. He has struck out 114 times in his 114 games with the Mets and Padres.

Cosmos romp

PORT OF SPAIN, Trinidad (AP) — Giorgio Chinaglia scored two goals and New York Cosmos, champions of the North American Soccer League, defeated the Caribbean All-Stars, 5-2, Thursday night to kick off their post-season tour.

GIRLS ARE BACK AT THE SIDE DOOR
COLONY MOTOR INN

GROUP 5
BLANSHARD & JOHNSON

CLAY FILL and BLASTED ROCK
Hauling Charges Only
OK TRUCKING CO. LTD.
382-6136

SALE
EXECUTIVE DRIVEN* 77 DATSUNS
Low-mileage units priced at least $500 less than price new!
*special purchase of vehicles driven by Datsun Executives.
THREE POINT... MOTORS LTD. DATSUN
2620 GOVERNMENT ST. at Hillside • 385-6737 • dlr. lic. 00740A

Murchie's PRESENTS ITS
ROYAL JUBILEE BLEND
"WITH AN ELEGANCE AND RICHNESS OF FLAVOUR ALL OF ITS OWN"

H.M. Queen Elizabeth II

SPECIAL DISPLAY
We take pleasure in announcing that on display at "Robert Dawes," the famous international jeweller & craftsman at 1018 Robson is a window display of the Kings and Queens of England, and also the Prime Minister of Canada in the Silver ingots.
Due to the security risk, we are using "Robert Dawes" jewellery display window to show these exciting items from our own museum collection.
Don't miss this display. They will be in the window till Dec. of 1977.
They will be removed each evening by 5:30 due to security reasons. We would like to thank Robert Dawes for the use of his premises for this exhibit.

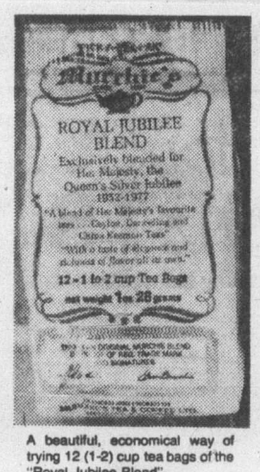
A beautiful, economical way of trying 12 (1-2) cup tea bags of the "Royal Jubilee Blend".
49c

A ½ lb. bag of loose tea containing the "Royal Jubilee Blend"
$1.80

A 1 lb. bag of loose tea containing the "Royal Jubilee Blend"
$3.40

A collector's 1 lb. cannister commemorating the Queen's Silver Jubilee with pictures of Her Majesty and the Duke of Edinburgh, 120 (1-2) cup tea bags of the Royal Jubilee Blend. Net weight 8 ozs.
$5.95

DEAR FELLOW CANADIAN:
During the 1870's in Edinburgh, Scotland, my Grandfather John Murchie, had the privilege of apprenticing in the firm which blended tea for Queen Victoria during her stay at the Balmoral Castle. This is the same Queen Victoria blend we have in our stores today.
In 1970, we had the privilege of supplying teas for Her Majesty Queen Elizabeth during her stay in Vancouver, hence came our Royal Canadian Gift Pack of 24 teas which are accompanied with her letter of thanks.
In honor of Her Majesty's Silver Jubilee we present the "Royal Jubilee Blend" made up of three of her favourite teas. We have described the blend of teas as "a taste of elegance and richness of flavour." Join with us in respect of one of the most sovereign Monarchs of History, to a tradition of truth savoured with elegance and beauty of its own.
As participating members of the largest body of free people in the world — the British Commonwealth, we as a nation, Canada, salute Her Majesty Queen Elizabeth II on her 25th Jubilee. "God Save the Queen"
John & Gwen Murchie

½ lb. Drum cannister of the Royal Jubilee Blend containing 60 (1-2) cup tea bags, 4 ozs. net weight.
$3.79

½ lb. Collector's cannister of Her Majesty and the Duke of Edinburgh containing ½ lb. loose tea of the Royal Jubilee Blend.
$3.49

The first time offered — our new 60 ½ cup tea bags, 4 ozs. net weight, regular tea box.
$1.85

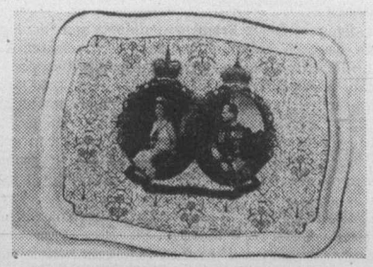
The famous mail order advertised tray which has been seen in your newspaper for as high as $7.95 available now for
$4.95

The most colorful collective picture book of the Royal Silver Jubilee ever published. Don't miss picking up a copy at any one of our stores, if they are out of them, leave your name and phone number.
$2.95
A sample copy at each store.

NOTE: The cannisters available during this special offer will never be available again. The manufacturer in Scotland has destroyed the plates. A Queen Victoria cannister of Her Silver Jubilee would go for hundreds of dollars today. If you have one, phone Murchie's Head Office and we will make an offer. Buy one of these for your collection. Our usual 4, 8, 12 and Royal Canadian 24 gift packs will also be available, but until December 31st, 1977, we will be putting a Royal Jubilee Sample in all of our regular gift packs

Murchie's SINCE 1894 ®
Taste The Difference

A pictorial souvenir to commemorate the 25th anniversary of The Queen's Accession to the Throne and to pay tribute to Her Majesty for her inestimable services to Great Britain and the Commonwealth. Written by Olwen Hedley, edited by Jane Pugh, designed by R. E. Willson and published by Pitkin.
ONLY $2.95

• PACIFIC CENTRE • 1008 ROBSON ST.
• 560 CAMBIE ST. • 850 PARK ROYAL W. VN.
• 623 FORT VICTORIA

Murchie's SINCE 1894 ®
Taste The Difference

Good News
Terry Spence
CFAX 1070

The Daily Colonist.
Section Two Saturday, September 3, 1977 Page 19

Trucks, Vans & Pickups
"WALL TO WALL"
PETER POLLEN FORD

Contest with Munro delayed till November

Tories bloomin' after Pollen-ation?

By DON COLLINS
Colonist Reporter

The Donald Munro-Peter Pollen contest for the federal Conservative nomination in Esquimalt-Saanich has been postponed from Sept. 10 until late November, but party officials denied Friday the move was prompted by a fear that Pollen would easily steal the show from the riding's sitting member of Parliament.

"Not at all," said Esquimalt-Saanich Progressive Conservative Association president Pat Crofton when the question was put to him.

Crofton said the executive decided on the postponement for two reasons — a spectacular growth in membership that might prove too much for the scheduled meeting site, and a "technical mistake" in the printing of public notices for the meeting.

He said the riding membership had grown from about 320 last spring to a surprising 1,000 in recent days and that there could be trouble if members had to be turned away from Claremont high school auditorium, the original meeting site.

The technical mistake in the printing was said to have involved the time period governing new members. They must be members in good standing 14 days before the nomination meeting.

There were unofficial reports Friday that the meeting was being delayed by more than two months to give Munro supporters a chance to catch up to the supposedly fast-running Pollen machine.

Pollen, the colorful former Victoria mayor, has wasted little time since announcing his decision last month to seek the Tory ticket in the riding.

His supporters have been busy signing up new members, about 70 of whom appeared at his recent meet-the-"candidate" party.

Crofton calls the membership increase "dramatic," but no one seems to know just how big a share is likely to fall into the Pollen camp.

Those supporting Pollen say they have signed up 435 of the close to 700 new members. What shift, if any, there may be in allegiance probably won't be known until the meeting. The date and site are yet to be determined.

Munro, who is fighting to win the nomination and retain his Ottawa seat, quickly dismissed the notion that the postponement was for his benefit. He said he was confident he could do quite well without it.

Munro says he is working his way through his list of past supporters and has found only "three families" among 250 persons contacted ready to switch to Pollen.

He fully expects some of those on Pollen's list will also switch.

Pollen was reported to be disappointed with the postponement of the nomination meeting, but he refused to comment in a telephone interview with a Colonist reporter because he said the reporter had written a "distorted" account of his meet-the-"candidate" party.

When the reporter challenged his judgment Pollen said he had no desire to continue the conversation and hung up.

Meanwhile, Crofton said it wouldn't be possible to hold the posponed meeting in October because of commitments already made by the two men. He said Pollen would be in China from Sept. 20 until mid-October and that Munro would have to be in Ottawa for part of next month.

Pollen
. . . stealing show?

Munro
. . . confident of win

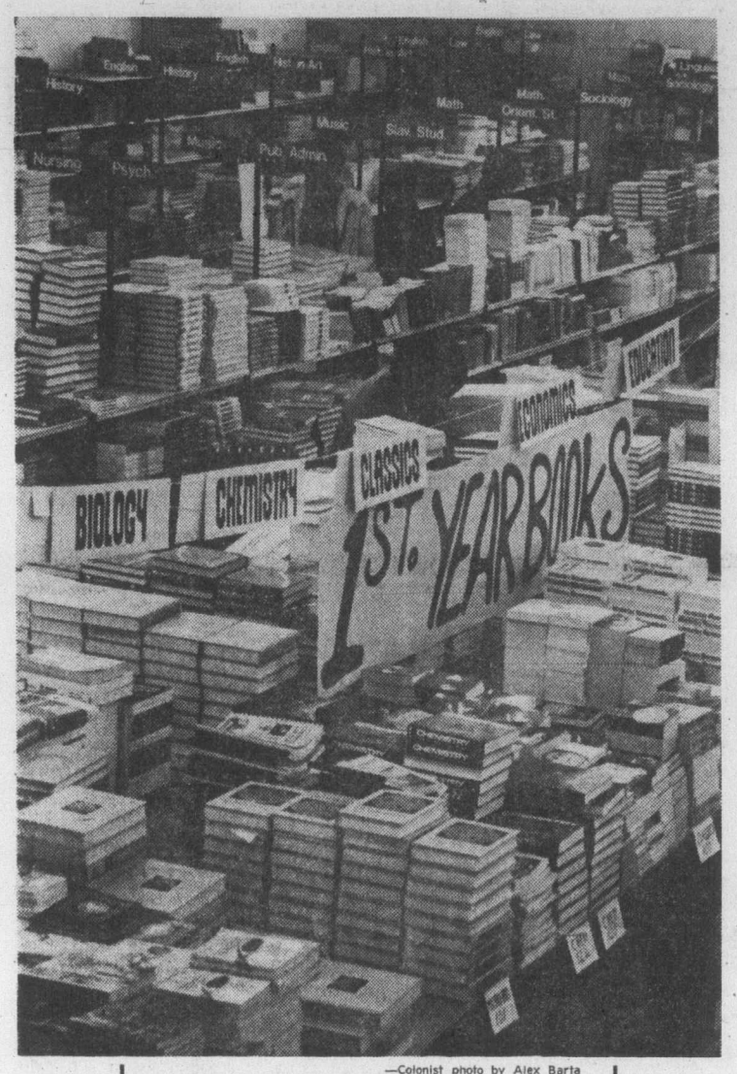

—Colonist photo by Alex Barta

Big book-off's coming

When 7,000 students want to hit the books, you need plenty of books to go around. Bookstore at the University of Victoria is filled this week in preparation for wave of oncoming students. Registration for most students takes place next week, and classes begin Sept. 12.

'No bottle' will move if servants' strike on

Fryer
. . . support assured

"If they force us to strike, not a single bottle of liquor, wine or beer will move in this province."

John Fryer's words may give B.C.'s imbibers a case of the jitters, but they were meant Friday to have an even more severe effect on Consumer Affairs Minister Rafe Mair.

It was the latest shot by the B.C. Government Employees' Union in what is fast becoming a Battle of The Booze with the provincial government.

Fryer, general secretary of the 37,000-member union, said he wanted to make it clear to the government that other unions wouldn't handle or allow the importing of liquor in the event of a strike at the government-operated liquor retail stores.

Mair had indicated Thursday that the government might bring in liquor from Alberta or Washington as a means of protecting the jobs of employees at drinking establishments.

He said he was concerned that a strike at the stores would leave 15,000 to 16,000 people from allied industries idle. These would include waiters, waitresses and hotel employees.

But Fryer and the BCGEU had anticipated this line of thinking well ahead of time. The BCGEU has been in contact with numerous other unions and has been assured, Fryer said, that no liquor would be moved to B.C. if a strike occurred.

It was the union's second skirmish with a cabinet minister since it became evident that the province's 2,500 liquor store employees were being considered as a target strike group.

Earlier, Finance Minister Evan Wolfe threatened to lock out all but essential government employees if one group took strike action. Wolfe was dismissed as naive. Fryer said any such punitive action would make it difficult for the government to keep essential workers on the job.

As a result of a breakdown in negotiations and mediation in connection with a master agreement, the BCGEU is conducting a strike vote.

It began Aug. 28, will include 215 meetings and is to be complete by Sept. 11.

Delegates to the union's convention in June agreed unanimously to pick a target group for a selective strike. Those on strike would have 70 per cent of their regular salary paid by union members still on the job.

The liquor stores were seen as the best target. Their closing would cause a public uproar, but the employees couldn't be ordered back to the job as essential workers.

Fryer said he is counting on strong support from the National Union of Provincial Government Employees, and other unions such as the Brewery Workers, Retail, Wholesale and Department Store Workers, the Canadian Distillery Workers, unions representing hotel and restaurant workers, and the Teamsters.

"We've been in touch with the liquor board employees in every other province and have been promised support from every province but Quebec," he said.

All of these employees, he said, belong to NUPGE — the national organization formed last year to link the various provincial government union groups.

The formation of NUPGE and the BCGEU's entry into it came in for strong attack last year from elements within the BCGEU. It was seen as something that would be of no use to the B.C. employees and a vehicle that would only cost them money.

Fryer said Friday the pledged support for B.C.'s possible strike action was proof that the NUPGE concept was a sound one.

Development freeze may be on specifics

By BILL SMITH
Colonist Reporter

A retreat by Saanich aldermen on a proposed 120-day development freeze when the crucial vote is taken Tuesday appears certain, a Colonist survy shows.

Dorazio
. . . boards 'outdated'

There is growing support among councillors for an amendment being spnsored by Ald. Fred Severson that would see a 120-day moratorium on specific development proposals rather than an all-embracing freeze.

Council's lands, planning and housing committee will be recommending that public hearings on the draft community plan and development projects be delayed until January.

Passage of the motion to freeze all public hearings dealing with any aspect of the community plan would mean that rezoning in Saanich would be at a standstill until next January, Severson said in an interview Friday.

Even an application for a duplex would be ruled out, he said.

He intends to plead with council to adopt his amendment so that specific concerns would be identified.

Seven major projects would be frozen for at least five months. These are:

- A proposed housing development at Minnie Mountain in the Ten Mile Point area.
- Rezoning for a proposed 70-acre industrial park at Royal Oak.
- A proposal for the largest shopping centre on Vancouver Island to be located at Broadmead.
- Rezoning of about 100 acres in North Quadra for single-family housing.
- A plan for a multiple housing project behind the Royal Oak Inn.
- Public hearings on the official community plan.
- Plans for a major shopping centre at Tillicum and Burnside.

Severson, the only alderman to vote against the committee recommendation, said he had received considerable reaction from residents, with a majority saying council had shown a lack of strength.

Ald. Ian Cass, who supported the motion, said this week he would be changing his vote "because I feel we abrogated our responsibility."

Another alderman to vote against the freeze is Joseph Bourque. Both he and Mayor Ed Lum abstained from voting earlier, a procedure which recorded them as voting affirmatively.

Lum, on record as being opposed to a freeze, is also expected to vote against the motion should he be called on to cast a vote.

Ald. David Paterson, who supported the motion, said he would consider an amendment, "but it would be foolish of me to change my position before hearing the debate."

He said there was a lot of confusion over the intent of the motion and he would like to have the motion clearly defined.

This position is supported by Ald. Mary Casilio who contends that council should stop petty bickering and get down to the task of running the municipality.

Ald. John Mika, who sponsored the motion seconded by Mrs. Casilio, sparked the controversy with a call for a plebiscite on the plan.

Mika, with the help of University of Victoria law student Brian Etheridge, prepared a critique on the plan.

The development freeze was requested by seven Saanich ratepayer groups in a brief submitted to council last month.

Municipal planner Gil Laurenson repudiates Mika's assertion that a plebiscite held in the November election would provide necessary resident involvement.

"In terms of meaningful communication on a complex document such as the plan, a yes or no vote is not very effective."

Trustees' plea to B.C.:

Open hospital board doors

Hospital administrations in B.C. are inefficient and outdated, and the provincial government should take steps to make them and their governing boards more accountable to the public, a Royal Jubilee Hospital trustee said Friday.

Peter Dorazio, Victoria's representative on the 12-member hospital board, was commenting on a letter he had written to Health Minister Robert McClelland earlier this week.

Dorazio applauded recent amendments to the Public Schools Act which specifically require school boards to open their regular meetings to the public, and suggested to McClelland that hospital boards should be required to do the same.

Royal Jubilee's monthly board meetings are closed to the press and public, and an effort by Dorazio this spring to open them was defeated 11-1.

In his letter, Dorazio said: "I believe that present hospital administration needs improvement and that as trustees we must be accountable to the taxpayers that pay the bills."

Dorazio recommended an examination of the "structure and accountability" of hospital boards. He added that in suggesting that hospital administrations needed improvement he was not referring specifically to Royal Jubilee.

"I don't think the administration at Royal Jubilee is any poorer than at other institutions."

Because of their lack of accountability to the public and the haphazard nature of their structure, hospital boards were inefficient and behind the times in adopting new management methods, Dorazio said.

At Royal Jubilee, for instance, only four of the board members are elected from the society which theoretically operates the hospital. Two others are appointed by the provincial government, five by municipalities and one by the Royal Canadian Legion.

Victoria General hospital board, which opens its board meetings to the press, has eight members elected by the society, two appointed by the provincial government, and one appointed by the Sisters of St. Ann.

Dorazio said he would like to see hospitals operate on a "strict budget," which would give them greater financial accountability for their budgets. Together, the two hospitals spent more than $57 million last year.

In discussing Dorazio's suggestions, McClelland said Friday he was not greatly concerned about opening hospital board meetings.

McClelland did say, however, that he was concerned about possible cases of "stacking" of hospital society annual meetings.

Job-finder hunt ads lure several

"Several" applications have been received for the job of Greater Victoria industrial development commissioner, Victoria Ald. Frank Carson told the commission Friday.

The applications will be reviewed Sept. 15 by a three-man employment committee headed by Allan Purdy. If no suitable applicants are found, the job will be advertised across Canada.

Carson said "quite a number" of people had responded to advertisements placed in Victoria and Vancouver newspapers.

The commissioner will receive a salary of $26,000.

The commission adopted a constitution and endorsed terms of reference for the new position.

Ferry rate 'hold' sought

the Greater Victoria Chamber of Commerce wants a commitment from Transport Minister Jack Davis that ferry fares will not be increased for a specific period.

"We have not suggested a specific time frame, but we want a period of stability in ferry fares so that Vancouver Isalnd businessmen can establish future plans for transportation," Donald Challinor, the chamber's transportation committee chairman said in an interview Friday.

It was unlikely the provincial government would further reduce fares, he said, "but we want a commitment that they will not be increased."

The ferry rate increase last year was disastrous for Vancouver Island "and we're only just beginning to get over it."

Challinor said that the chamber's concerns would be outlined in a letter to the minister.

Long, wet weekend makes travel dicey

The omens were not good for the Labor Day traffic accident toll, if the figures from Friday evening meant anything.

While there were no fatalities, the rain, the rushhour, and weekend travellers kept two trucks busy on slick Victoria streets.

Between 5 and 6 p.m., Victoria police recorded at least eight accidents, Saanich three and Colwood another three.

With the forecast for continued rainy periods through Monday, road conditions and visibility will remain poor throughout the weekend.

The dismal forecast prevented a repetition of the lengthy ferry line-ups that have characterized long weekends this summer.

Traffic at mainland terminals was flowing smoothly this afternoon. At Island terminals, some cars faced one-ferry waits.

Break artists hit homes in Rockheights

Esquimalt police are investigating several house break-ins in the Rockheights district Friday afternoon.

Constable John McDonald said five homes had been broken into between noon and 4:30, most of them by breaking a window and then unlatching it or a door.

McDonald said police were assuming the break-ins were done by the same person or persons. In most cases it appeared that coins and jewelry were taken, although householders were still not sure if that was all.

Victoria pressing St. Andrew's grab

After almost 12 months of unsuccessful negotiations with St. Andrew's Presbyterian Church on Broughton, Victoria council has instructed the city solicitor to "proceed with expropriation if current negotiations break down."

Council has been asked by its traffic committee to expropriate a small piece of land from the church property for intersection improvements at Douglas and Broughton.

The action taken by council this week, would, Mayor Michael Young said, enable the city to proceed with expropriation.

"It's essential we expediate this matter," Ald. Helen Beirnes said. "We've been negotiating for over nine months and the work must be done very soon."

Church representatives were concerned that the corner-rounding might result in damage to the church tower because traffic would flow closer to the structure, aldermen were told.

Improvements were needed at the corner to handle the increase in traffic that would be triggered by the new provincial government building on Broughton, traffic engineer Derek Wild said.

Anglers expected out in force this weekend

As the Labor Day weekend arrives, the fish to beat in the King Fisherman Contest are a 60:2-pound tyee, a 56:8-pound chinook, a 16:8-pound coho, a 16:6-pound steelhead, a 7:2-pound cutthroat river trout, a 14:3-pound lake trout and a 6:8-pound small-mouth bass.

Mike Dyer's 47-pound chinook still holds the lead as the heaviest salmon caught by a Colonist subscriber on a hootchie or fly-type lure.

John Boorman leads a contest section for the heaviest salmon taken by a Colonist subscriber using a drift fishing lure, with a 47:8-pound tyee from Barkley Sound.

This is the weekend the tyee-chinook lead could be broken, as anglers will be out in full force trying their luck.

Len Guthrie of Tyler, Texas, has taken over the lead in the tyee section with a 60:2-pounder from Campbell River taken on a plug.

Guthrie stands in line for the King Fisherman trophy for the heaviest tyee of the contest, but because he is not a Colonist subscriber he does not qualify for the merchandise prize of minimum value $100 courtesy of Imperial Esso.

Pat Goy, 4315 Prospect Lake Road, as a Colonist subscriber, is still in line for the merchandise prize with a 52-pound tyee caught in Muchalat Inlet on Rhys Davis Super Strip Teaser.

Latest King Fisherman entries:

SPRING (CHINOOK)

Sooke Harbour Marina

Richard Howe; 7.0, 6.0, 7.5, 6.5, 10.0, 5.8, 6.0, 7.0, Secretary Island, Rhys Davis Minnow.

Kevin Nickolichuk; 7.0, 6.4, pinks, Secretary Island, red, white hootchie.

Mike Lalonde; 6.4, 5.8, 5.4, pinks, Secretary Island, red hootchie.

Kenny Crooks, 5.8, 6.4, 6.8, pinks, Beechey Head, Secretary, Minnow Teaser, anchovy.

Tom O'Connell, 11.2, 6.13, 6.2, Sooke.

Don McAlpine, Cobble Hill; 6:2, 6.8, 6.12, 7.2, pinks, Sooke, hootchie.

George Golia; 7.14, 5.2, 5.9, Otter Point, minnow.

Hugh Ruffell; 6.0, 7.0, 9.0, 5.0, Secretary Island, Strip Teaser.

Ray Hingley; 7.12, 6.4, 5.12, 5.8, 7.4, 5.0, pinks, Secretary Island, hootchie.

Carman Angus; 11.0, 9.0, 9.0, 6.0, Secretary Island, minnow.

Alec Merriman; 7.12, 6.0, 8.0, 5.0, pinks, Otter Point, Krippled Minnow, anchovy, Flasher.

Bert Therrien; 18.10, 6.0, 5.9, 6.13, Otter Point, minnow.

Sherry McKibben; 8.0, 7.8, 5.0, pinks, Otter Point, anchovy, Flasher.

Vincent Crooks; 6.8, 5.8, 6.0, pinks, Beechey Head, Secretary Island, Minnow Teaser, anchovy.

Iona Beecroft; 6.0, 8.0, 8.0, 6.8, 6.8, Secretary Island, minnow.

Glen Guptell, Monroe, Washington; 5.8, 6.8, 6.0, 5.8, Secretary Island, minnow.

Mildred Guptell, Monroe, Washington; 6.0, 6.4, 5.8, 6.0, Secretary Island, minnow.

Fred Beecroft; 6.12, 7.8, 6.8, 6.0, 5.8, Secretary Island, minnow.

Leslie Harrison; 7.8, 6.1, 5.3, 7.1, Secretary Island, Tom Mack.

Jack Harrison; 5.13, 7.2, 7.1, 5.9, Secretary Island, hootchie, minnow.

Don Patterson; 9.0, 6.10, 6.12, 7.4, pinks, Secretary Island, Strip Teaser.

Leslie Patterson; 5.0, 5.2, 5.4, pinks, 36.0, Secretary Island, anchovy.

J. Sears; 5.8, 7.0, 8.0, Secretary Island, minnow.

A. Kozak; 6.12, 7.0, 7.4, 6.8, 6.4, Secretary Island, minnow.

R. Cook; 8.4, 5.10, 5.2, pinks, Secretary Island, Spoon.

Elden Smith; 7.0, 8.8, Secretary Island, hootchie, minnow.

Dave Garrington; 5.0, 5.8, 5.0, Secretary Island, Spoon.

L. Altringer; 7.12, 6.0, Secretary Island, minnow.

Bonnie Clare; 7.4, Secretary Island, Strip Teaser.

W. Ferriday; 6.8, 7.0, Secretary Island, Strip Teaser.

Dave Anderson; 8.0, 8.0, 9.0, 7.8, pinks, Sooke, minnow.

K. Kruger; 14.12, 5.0, 5.0, Otter Point, Strip Teaser.

Dale Reese; 8.0, 8.8, 9.0, 7.8, pinks, Secretary Island, minnow.

Joyce Acreman; 7.12, 5.12, 5.2, 6.14, Secretary Island, Strip Teaser.

K. Sears; 5.8, 5.8, 5.0, 7.0, Secretary Island, minnow.

D. Nute; 23.8, Possession Point, minnow.

David Kozak, North Burnaby; 7.12, 8.8, 9.12, 6.8, pinks, Secretary Island, minnow.

Ted Rodway; 8.8, 7.12, pinks, 8.12, 8.0, Otter Point, anchovy.

Carl Donaldson; 9.0, 8.0, 7.0, pinks, Otter Point, hootchie.

R. Frost; 5.4, 5.7, 6.0, 7.2, pinks, Sooke, minnow.

A. Kozak; 8.8, 7.12, 6.8, 5.12, Secretary Island, minnow.

Robert Frost; 5.10, 5.1, 6.5, 6.2, pinks, Sooke, Strip Teaser.

Ross Bracken; 8.0, 8.5, 6.0, 7.0, Secretary Island, hootchie.

D. Twinn; 8.0, 8.2, 7.0, 6.6, Secretary Island, hootchie.

Lorne Acreman; 6.0, 9.0, 8.12, pinks, Sooke Bluffs, hootchie.

Don Magas; 6.9, 7.13, 9.9, pinks, Secretary Island, minnow.

M. Rejardiner; 7.1, 6.5, 6.8, 5.9, 7.13, pinks, Secretary Island, minnow.

Ron Cairns; 7.4, 7.6, 7.8, 7.3, Secretary Island, anchovy.

H. Lawson; 10.0, 8.0, 8.0, 6.0, Secretary Island, Strip Teaser.

Don Mayes; 6.6, 5.8, Secretary Island, Strip Teaser.

J. Jauschnigg; 8.4, 9.2, 6.4, 7.5, Otter Point, Strip Teaser.

Leslie Harrison; 8.0, Secretary Island, Tom Mack.

Jack Harrison; 6.4, Secretary Island, minnow.

Trevor Magas; 6.7, pink, Otter Point, minnow.

E. Powell; 5.5, 9.0, 6.0, 5.0, Secretary Island, Radiant Squirt.

Mildred Guptell, Monroe Washington; 6.8, 6.8, 5.0, 5.8, Secretary Island, minnow.

Glen Guptell, Monroe, Washington; 6.0, 5.8, 5.12, 6.0, Secretary Island, minnow.

Iona Beecroft; 7.0, 5.8, 7.0, Secretary Island, minnow.

Fred Beecroft; 6.0, 6.0, 8.0, 7.12, Secretary Island, minnow.

Joan Heighes; 7.6, Secretary Island, Tom Mack Spoon.

Wilfred Chan; 5.12, 6.8, 6.8, 6.4, Secretary Island, Strip Teaser.

Run Dolny; 6.0, 7.8, 6.8, 5.12; Secretary Island, Strip Teaser.

Fred Post; 11.6, Secretary Island, minnow.

Dal Dairymple; 7.6, 7.8, 6.8, 7.4, Otter Point, anchovy.

F. Taylor; 10.0, 7.0, 8.6, 8.0, Secretary Island, anchovy.

L. Hamblin; 9.4, 7.6, 8.7, 8.5, Secretary Island, anchovy.

John Jupe; 7.5, Secretary Island, anchovy.

W. Ferriday; 9.8, 8.4, Secretary Island, Strip Teaser.

Calvin Dyer; 8.5, 7.5, Secretary Island, minnow.

John Dyer; 7.0, Secretary Island, minnow.

Ken Jones; 9.15, 6.8, 7.0, 6.12, Otter Point, minnow.

Elden Smith; 8.0, Secretary Island, hootchie.

Gordon Dicks; 5.5, 5.5, 5.7, 6.4, Otter Point, Strip Teaser.

Trevor Magas; 5.10, 5.4, 5.8, pinks, Otter Point, minnow.

Don Magas; 5.8, 7.8, 8.2, 5.8, pink, Otter Point, Strip Teaser.

Derrick Chan; 6.8, 6.8, 5.0, Secretary Island, Strip Teaser.

Art Sutherland; 5.8, 5.8, Secretary Island, Strip Teaser.

John McCormick, Lake Cowichan; 6.5, 7.2, 9.4, 7.5, pinks, Secretary Island, hootchie.

Beth Johnston; 7.8, 6.3, 6.3, 5.0, Secretary Island, hootchie.

L. Altringer; 5.8, Secretary Island, minnow.

Paul Paquin; 6.3, 6.0, 7.8, 9.0, pinks, Secretary Island, hootchie.

Hazel Altringer; 8.0, 6.12, 7.8, Secretary Island, minnow.

H. Lawson; 7.0, 9.0, Secretary Island, minnow.

Lou Lawson; 10.0, 7.0, Secretary Island, Strip Teaser.

Bill Rose; 8.8, 6.0, 5.0, Secretary Island, Strip Teaser.

E. Sheske; 7.7, 8.4, 6.8, 9.4, Secretary Island, minnow.

Hank Janzen; 11.12, Secretary Island, hootchie.

Velma Post; 14.0, Church Rock, minnow.

John Brohman; 22.8, Secretary Island, minnow.

Doug Knadle; 26.5, Secretary Island, Strip Teaser.

Mike Penney; 8.0, pink, 17.0, 11.8, Secretary Island, hootchie.

Nadine Smith; 7.8, 8.0, 5.12, Secretary Island, hootchie.

Rick Beecroft, Courtenay; 10.8, 6.4, 6.12.

Fred Beecroft; 5.4, 6.4, 5.8, Secretary Island, minnow.

Gordon Gibb; 5.5, 5.12, 5.5, Secretary Island, Strip Teaser.

R. Baechler; 8.6, 7.5, Secretary Island.

Paul Jones; 6.4, 7.0, Secretary Island, Buzz Bomb.

Cyril Mills; 6.0, Secretary Island, hootchie.

Gena Smith; 7.8, 9.8, 7.0, Secretary Island, Strip Teaser.

J. Stewart; 6.0, 7.4, Secretary Island, pink hootchie.

Leslie Patterson; 5.12, 5.4, pinks, Sooke, Strip Teaser.

David Patterson; 6.2, 7.8, 7.8, 9.8, pinks, Secretary Island, Strip Teaser.

Don Patterson; 6.4, 7.8, 8.0, 9.2, Sooke, Strip Teaser.

L. Hamblin; 6.7, 7.0, 7.2, 5.8, Secretary Island, anchovy.

B. Humberstone; 6.9, 7.1, 7.4, 7.3, Secretary Island, anchovy.

A. Kozak; 6.12, 6.8, 7.8, 6.12, pinks, Secretary Island, minnow, hootchie.

Anne Kozak; 7.4, 7.8, 6.12, 5.12, pinks, Secretary Island, minnow.

H. Ferguson; 12.8, Secretary Island.

C. Parslow; 6.0, Secretary Island, pink hootchie.

Helena Wilson; 6.12, pink, Secretary Island, hootchie.

Elaine Curling; 7.4, 6.8, 6.10, pinks, Secretary Island, minnow.

Lena Wilson; 6.0, pink, Secretary Island, hootchie.

Hazel Altringer; 7.12, 6.4, 5.4, 5.0, pinks, Secretary Island, Strip Teaser.

L. Altringer; 9.0, 6.0, 5.12, pinks, Secretary Island, Strip Teaser.

David Kozak; 8.8, 7.12, 7.8, pinks, Secretary Island, minnow.

Wayne Beecroft, Courtenay; 5.8, Secretary Island, minnow.

Pedder Bay Marina

Murray Gibson; 8.8, Church Rock, hootchie.

Bill Mundie; 9.0, 6.6, 6.4, Church Rock, Strip Teaser.

Isabelle Mundie; 5.6, 7.4, 7.7, Church Rock, Strip Teaser.

Jim Alexander; 7.0, 7.0, Church Rock, Strip Teaser.

Brian Alexander; 5.4, Church Rock, Strip Teaser.

D. Johnston; 8.0, 6.0, pinks, Pedder Bay, Strip Teaser.

T. Wood; 6.0, 5.5, Church Rock, Hootchie, Squirt.

John Juricil; 7.8, 9.0, 8.0, 7.10.

Joe Swindell; 8.0, 7.0, 9.0.

Jean Ritchie; 6.0, 5.8, Strip Teaser.

Stewart Babcock; 5.8, 7.0, Race Passage, Strip Teaser.

J. Steele, 5.8, 6.0, Race Passage, Strip Teaser.

Ed Rosberg, 5.0, 5.0, 6.0, Pedder Bay, Strip Teaser.

B. Hansen; 6.0, 6.8, kelp bed anchovy.

A. Hansen; 5.8, 8.8, Strip Teaser.

Robert Iverson; 5.0, 5.8, pinks, Strip Teaser.

Mike Tonnesen; 6.8, 7.0, pinks, Beechey Head, Buzz Bomb.

Doug Spraggett; 7.0, pink, Beechey Head, Buzz Bomb.

John Cashin; 6.0, pink, Pedder Bay, Strip Teaser.

Bill Barry; 5.0, Pedder Bay, Strip Teaser.

George Read; 6.0, 7.0, 8.0, Pedder Bay, Strip Teaser.

Bill Cuff; 6.8, 5.8, 5.0, 5.0, 5.0, Pedder Bay, Strip Teaser.

Ken Campbell; 9.4, 6.8, Church Rock, Strip Teaser.

J. Legget; 8.0, 6.8, pinks, Pedder Bay, minnow.

Ed Titus; 5.0, 5.0, Pedder Bay.

Brent Miller, 7.4, 8.2, pinks, Pedder Bay, hootchie.

Puddy Goodlet, 100 Mile House; 9.6, 8.3, 5.6, Pedder Bay, Buzz Bomb.

Lisa Nowell, Williams Lake; 9.8, 8.8, 6.0, pinks, Pedder Bay, Buzz Bomb.

J. Robinson; 7.12, 5.0, pinks, Race Rocks, hootchie.

Peter Gregory; 9.4, Pedder Bay, anchovy.

Robert Abernethy, Duncan; 7.0, Pedder Bay, anchovy.

Henry Dupuis, Chilliwack; 6.8, Pedder Bay, Roller Bait.

Fred Pritchard; 6.8, kelp bed, anchovy.

Bruce Gibson; 6.7, 7.2, Race Rocks, Krippled K.

Sergei Gibson; 5.8, 5.0, 6.0, 5.0, 6.0, 7.8, 8.0, Pedder Bay, Tom Mack.

Tony Gicas; 9.0, 5.0, Church Rock, Strip Teaser.

Joe Smith; 9.0, 9.0, 6.0, Pedder Bay, Strip Teaser.

Jack McConnell; 7.8, Pedder Bay.

Leo Beinder; 10.0, Church Rock, Strip Teaser.

Debbie Roth; 8.0, 6.0, Pedder Bay, Strip Teaser.

Katharine Stober; 7.1, pink, Pedder Bay, Strip Teaser.

G. Williams, 7.0, 6.0, pinks, Christopher Point, Strip Teaser.

Clint Kerr; 6.0, 6.0, 7.0, 8.0, Church Rocks, Strip Teaser.

Doug Watson; 6.0, 5.0, 7.0, 9.0, Pedder Bay, Strip Teaser.

Gord Charlebois, Edmonton; 6.0, 6.0, 6.0, 6.0, Pedder Bay, Strip Teaser.

Debbie Charlebois, Edmonton; 8.0, Pedder Bay, Strip Teaser.

L. Inglis; 7.0, 7.4, Pedder Bay, minnow.

Brian Taylor; 12.8, 6.5, 5.0, Pedder Bay, Strip Teaser.

Robert Iverson; 5.12.

Robert Young, Sarnia, Ontario; 6.0, Church Rock, Strip Teaser.

Brenda Young, Sarnia, Ontario; 8.0, Church Rock, Strip Teaser.

Mike Jebbett; 6.8, 6.8, 6.8, 6.0, Beechey Head, Buzz Bomb.

Ches Coons; 8.8, Pedder Bay Marina, Strip Teaser.

R. McDonald; 5.0, 7.0, 6.0, Church Rock.

Tony Gicas; 6.0, 7.0, 6.0, Pedder Bay.

Wally Day; 8.0, Pedder Bay, Buzz Bomb.

Roy Herbert; 7.0, Pedder Bay, Buzz Bomb.

Brian Taylor; 8.6, 5.2, 5.4, pinks, Pedder Bay.

Jack Taylor; 5.0, 5.2, 6.0, Pedder Bay.

Pat Harvey, Calgary, Alberta; 6.4, Pedder Bay.

Fred Benini, Calgary, Alberta; 5.0, steelhead, Pedder Bay.

Gwenn Booth, Calgary, Alberta; 7.0, Pedder Bay.

Brian Gore, Calgary, Alberta; 8.0, Pedder Bay.

D. Adams; 6.4, 6.7, Pedder Bay.

Ron Denning, Phoenix, Arizona; 5.12, 6.4, 5.8, Pedder Bay.

K. Anthony; 8.0, Pedder Bay.

Coleen Maber; 5.8, Pedder Bay, Strip Teaser.

Jack McConnell; 6.8, Pedder Bay, minnow.

Pat Robinson; 7.8, 5.12, 5.0, Pedder Bay, hootchie.

J. Robinson; 8.8, 6.4, 6.0, Pedder Bay, hootchie.

Fred Pritchard; 9.0, 6.0, 5.0, Pedder Bay.

Peter Pauwels; 7.0, Pedder Bay, Strip Teaser.

E. Rimmer; 5.8, 5.0, pinks, Pedder Bay.

Esquimalt Anglers

Eleanor Heughan; 6.9, 6.0, 5.14, 7.2, hootchie.

F. Hobbs; 8.2, 5.4, 5.4, 6.8, Albert Head.

L. Morgan; 6.8, 5.8, 6.4, 7.4, Brotchie Ledge, Flashtail.

Dan McVie; 5.8, Strip Teaser.

Brule Lindsay; 7.9, Albert Head, minnow.

David Swan; 6.10, 6.1, Albert Head, minnow.

Barry Woods; 5.8, 5.8, 7.4, 6.0, Albert Head, Krippled K.

Chuck Farrar; 5.14, Albert Head, McKnight Spoon.

J. Armstrong; 5.12, 5.6, 5.8, Esquimalt, hootchie.

Larry Salmond; 5.8, 5.4, Fleming Beach, anchovy.

D. Kennedy; 7.4, Church Rock, Strip Teaser.

H. Kennedy; 7.7, Church Rock, Strip Teaser.

Gary Paton; 5.8, 6.3, 5.8, Fleming Beach, Krippled K.

R. Carter; 7.4, Albert Head, minnow.

V. Bartram; 6.0, Albert Head, minnow.

Greg Thormoe; 5.2, 6.8, 6.4, 6.0, Beechey Head, hootchie.

Norm Martin; 24.14, Albert Head, Strip Teaser.

G. Haines; 7.8, Brotchie Ledge, minnow.

Ruby Nygaard; 5.4, 6.7, Brotchie Ledge, anchovy.

Phyllis Nygaard, Lake Cowichan; 5.12, 6.8, Brotchie Ledge, anchovy.

Norris Nygaard, Lake Cowichan; 6.0, 6.4, Brotchie Ledge, hootchie.

Jim Crawford; 5.8, 7.6, 6.3, Brotchie Ledge, minnow.

David Byers; 6.0, 5.6, Macaulay Point, Strip Teaser.

Rick Blake; 7.2, 5.3, 6.12, Brotchie Ledge, Strip Teaser.

D. Regimbal; 5.12, 6.7, 6.8, Brotchie Ledge, pink Tom Mack.

J. Wetheral; 5.4, Albert Head.

Ron McKeever; 6.12, 7.12, 6.0, Trial Island, anchovy.

John Spriggs; 8.2, 5.8, 6.4, Trial Island, anchovy.

Ian Maitland; 5.8, 6.0, Brotchie Ledge, hootchie.

R. Pilling; 5.0, 8.8, 9.8, Brotchie Ledge, Squirt.

T. Sheen; 5.8, 7.0, 6.0, Brotchie Ledge, Krippled Minnow.

Phillip Griffith; 6.8, 6.0, Brotchie Ledge, Krippled Minnow.

Troy Patterson; 8.4.

Jack Handysides; 6.8, 5.6, 6.8, 5.12, Albert Head, hootchie.

John Mawer; 5.4, 5.10, Albert Head, hootchie.

G. McGaw; 7.2, 5.0, Brotchie Ledge, Strip Teaser.

Brad Angus; 6.10, 9.11, mouth of Victoria Harbor, minnow.

J. Whitfield; 6.10, 9.4, 8.5, Albert Head, Strip Teaser.

Victoria Press

Ron McMicking; 7.8, Trial Island, hootchie.

Lou Smith; 21.0, 28.0, Gold River.

Mike Gibson; 8.0, pink, Esquimalt Harbor, Krippled K.

Dawn Gibson; 8.8, pink, Esquimalt Harbor, Krippled K.

Wayne Gibson; 5.0, pink, Esquimalt Harbor, Krippled K.

Dick Piercy; 31.0, 25.0, 7.0, 5.8, Active Pass, Strip Teaser.

Todd Piercy; 15.0, Active Pass, Strip Teaser.

Blair Piercy; 7.0, 6.0, 5.0, Active Pass, Strip Teaser.

James Bay Anglers

C. Verne; 32.0, 26.2, 16.0, 14.0, flag pole, Strip Teaser.

Roy Sallop; 5.4, 5.0, 7.2, 6.10, flag pole, Strip Teaser, minnow.

Roger Traill; 6.4, 5.8, 8.12, 5.0, flag pole, hootchie.

David Buick; 6.10, 5.8, Brotchie Ledge, red Flashtail.

Irene Cooper; 5.14, Brotchie Ledge, minnow.

Robbie Taylor; 6.12, Brotchie Ledge, hootchie.

N. Kemp; 5.7, 6.0, Brotchie Ledge, red hootchie.

Robert Kemp; 5.10, Brotchie Ledge, red hootchie.

Stephen Kemp; 7.11, Brotchie Ledge, hootchie.

George Ross; 5.8, 5.12, 6.10, Albert Head, Strip Teaser.

Eston Curtis; 17.4, Trial Island, hootchie.

Robert Carmichael; 7.12, 5.5, Brotchie Ledge, hootchie.

Gordon Carmichael; 8.2, 5.6, 5.3, Brotchie Ledge, hootchie.

C. Wambolt; 6.8, Brotchie Ledge.

Ian Back; 7.0, 6.0, 5.7, Brotchie Ledge, green hootchie.

Jim Dow; 6.12, 6.12, 5.2, 8.8, 6.12, 9.0, Clover Point, Strip Teaser.

Martin Buck; 15.4, Clover Point, minnow.

Gordon Fenske; 7.0, 8.0, 5.0, 7.8, flag pole, minnow.

Gordon Peters; 6.4, 5.4, 5.12, 6.0, Brotchie Ledge, Strip Teaser.

Mike Engel; 9.12, 6.0, 5.4, 7.0, Brotchie Ledge, hootchie.

Vern O'Brien; 6.0, 7.8, 6.8, Trial Island, Minnow Teaser.

Joe Penner; 5.8, 5.8, 5.6, 6.0, waterfront, minnow.

Herb Krugher; 5.10, 5.8, 6.8, Brotchie Ledge, Strip Teaser.

Jim Hartnell; 8.8, Brotchie Ledge, hootchie.

Michael Cobby; 7.3, Brotchie Ledge, red spoon.

Ev Cobby; 5.14, Brotchie Ledge, Krippled K.

Herb Knight; 5.0, Brotchie Ledge, Strip Teaser.

D. Brooks; 5.4, 6.0, flag pole, Coho Killer.

Tom Lernery, 7.4, Albert Head.

Jim Ferguson; 5.14, waterfront, hootchie.

Tom Lemery; 6.0, 9.14, waterfront, Trial Island, hootchie, Flashtail.

Mike Engel; 5.2, 5.8, 5.10, Brotchie Ledge, Flashtail, hootchie.

Al Massick; 6.10, Brotchie Ledge, Squirt.

Tony Balanca; 7.0, 5.2, Clover Point, hootchie.

B. Anderson; 7.8, Brotchie Ledge, spoon, hootchie.

Jim Dow; 8.10, Brotchie Ledge, hootchie.

Jack Lindley; 5.12, Brotchie Ledge, Strip Teaser.

Dorothy Fetterley; 5.11, flag pole, Strip Teaser.

Dave Warrock; 7.2, 5.6, Brotchie Ledge, red hootchie.

Peter Kazmiruk; 7.14, 5.0, 5.0, 5.4, 5.0, Brotchie Ledge, hootchie.

Chris Dowds; 5.8, Brotchie Ledge, hootchie.

D. Hudson; 8.0, Brotchie Ledge, Strip Teaser.

Lil Williams; 5.2, Brotchie Ledge, Strip Teaser.

George Williams; 5.4, Brotchie Ledge, Strip Teaser.

E. Peterson; 5.4, 6.4, Brotchie Ledge, hootchie.

Ed Mitchell; 6.11, Macaulay Point, hootchie.

Ed Mitchell, junior; 9.0, 5.6, 5.6, Macaulay Point, hootchie.

Robert Carmichael; 6.0, Brotchie Ledge, Strip Teaser.

E. Peterson; 6.8, Brotchie Ledge, Strip Teaser.

Roy Freeman, Surrey; 5.8, Clover Point, anchovy.

C. Verne; 5.4, 6.6, 5.8, flag pole, Strip Teaser.

W. Hudson; 5.10, Brotchie Ledge, minnow.

Marcus Bell; 5.12, Brotchie Ledge, Bucktail.

Roy Prosser; 7.2, Brotchie Ledge, Minnow.

D. Brooks; 5.6, 7.0, 7.0, Brotchie Ledge, Coho lure.

Dorothy Fetterley; 5.4, 7.8, flag pole, Strip Teaser.

Peter Gregory; 5.4, 6.11, Brotchie Ledge, anchovy.

Clover Point Anglers

F. Churchill; 6.8, 6.0, 5.8, 5.8, Clover Point, Flashtail.

Oak Bay Marina

T. Dziadyk; 5.0, Trial Island, Strip Teaser.

John Smith; 8.8, pink, Trial Island, Strip Teaser.

Clay Corner; 12.0, 7.0, Trap Shack, Strip Teaser.

Kathy Ross; 9.0, pink, Trial Island.

Pete Patzakis, Los Angeles, California; 5.6, 5.8, flats, Super Strip.

Oak Bay Marina

J. Doyle; 7.0, 6.8, 6.8, 5.4, Trial Island, Strip Teaser.

M. Ratner, California; 6.0, 5.0, 5.0.

J. Heinekey; 5.9, 6.3, 7.4, pinks, Trial Island, hootchie.

H. Anderson; 6.2, Trial Island, Strip Teaser.

R. Sherratt; 16.8, Trial Island, anchovy.

John Moran; 5.4, pink, Trial Island, Tom Mack.

Ernie Leckie; 16.8, 6.8, 7.10, 8.6, flats, Stingsilda.

Walt Campbell; 8.0, pinks, flats, minnow.

Grant Pepper; 6.0, 6.8, 7.2, 8.2, flats, Super Strip Teaser.

Gordon Carmichael; 5.0, marker, Strip Teaser.

Geoff Campbell; 5.1, green Radiant Squirt.

B. McFarlane; 7.8, Trial Island.

Norman Hill; 12.0, 7.0, Chain Island flats, green hootchie.

Lee Elliott; 6.8, 5.3, Trial Island, Strip Teaser.

Van Isle Marina

G. Beech; 6.8, 7.8, 5.0, 6.0, East Point, Strip Teaser.

Alex Onischuk, Sidney; 7.8, 7.0, 7.0, 6.8, 6.0, 6.0, East Point, Strip Teaser.

Albay Marina

G. Mainer; 5.12, Moresby Island.

Cliff Spence; 7.2, Moresby Island, pink hootchie.

S. Mould; 6.0, Morseby Island, hootchie.

Miners Bay Trading Post

Alec Schatroph, North Vancouver; 14.13, Active Pass, Flashtail.

Herb Wilson, Mayne Island; 11.12, Active Pass, Herring Strip.

J. Robson, Surrey; 11.12, 12.8, Active Pass, herring.

D. Harrison, Surrey; 19.2, 17.8, Active Pass, plug.

Connie Bryan, Mayne Island; 18.5, Active Pass, plug cut herring.

Brentwood Boat Rentals

Cyril Robins; 7.7, 5.1, 7.4, 6.2, Bamberton, Coles Bay, Strip Teaser, Krippled K.

Robert Bellman; 5.9, Bamberton, Strip Teaser.

Roderick McLean; 6.2, Indian Bay, Rhys Davis Strip Teaser.

Brian McLean; 7.1, 8.1, Indian Bay, Rhys Davis Strip Teaser.

Donald Jarman; 9.0, Bamberton, Strip Teaser.

Cyril Robins; 7.0, 7.8, 5.12, Deep Hole, McKenzie Bay, Strip Teaser.

Vic Holman; 25.1, Bamberton, Strip Teaser.

F. Kruse; 5.0, Bamberton, Strip Teaser.

Glen Meeres; 9.6, 6.0, 5.6, Bamberton, Strip Teaser.

Geoffrey Varliey; 7.8, Willis Point, minnow.

Tsartlip Boat Ramp

Mike Fraser; 16.0, 6.5, Coles Bay, pink pearl Buzz Bomb.

Ken Cooper; 12.0, 8.0, 7.0, Bamberton, Strip Teaser.

Rick Austin; 14.0, 7.0, 8.0, Mill Bay marker, Buzz Bomb.

Steve Saunders; 18.0, Coles Bay, Pirken.

Larry Walton; 6.2, Tozier Rock, Tomic Plug.

Julius Mueller; 7.0, Indian Bay, Strip Teaser.

Brian Knapp; 13.0, Mill Bay marker.

Glen Meeres; 6.0, 6.0, Bamberton, Strip Teaser.

Larry Walton; 8.4, 5.2, Bamberton, Strip Teaser.

J. Walton; 7.0, Tozier Rock, Henry Smith Spoon.

Janet Fennell; 12.0, 8.0, Whiskey Point, Tomic Plug.

Bob May; 10.8, Bamberton, Buzz Bomb.

Cari-Lynn Walton; 5.0, 5.0, Bamberton, Strip Teaser, Henry Smith.

Patricia Walton; 5.0, 5.0, Bamberton, Strip Teaser.

Randy Schumaker, Surrey; 28.0, Bamberton minnow.

Anglers Anchorage

Chuck Southern; 15.0, McKenzie Bay, Stingsilda.

David MacPherson; 8.8, Bamberton, Krippled K.

Ross Rose; 15.4, Bamberton, Strip Teaser.

John Rose; 14.0, Bamberton, Strip Teaser.

O. White; 5.8, 6.4, 5.12, Brentwood, Strip Teaser.

Earl Gordon; 5.0, Coles Bay, Strip Teaser.

Geo Bone; 9.2, Krippled K.

David MacPherson; 8.8, 6.0, Bamberton, Strip Teaser.

Len Mulholland; 5.0, Coles Bay, Hootchie.

Dennis Summerhayes; 13.8, Willis Point, Strip Teaser.

A. Martin, 14.8, Bamberton, Tomic Plug.

MONEY To Buy FARM EQUIPMENT
SEE RAY BERTOIA AT
ISLAND FINANCES LTD.
764 Fort St. 386-6381
"Serving Victoria Since 1925"

GUITAR CRASH COURSE
$30 INCLUDES USE OF GUITAR—5 WEEKS FOR ABSOLUTE BEGINNERS
Entertain your friends this fall and play your favorite songs!
• Learn popular guitar chords, rhythms and finger picking
• 1 hour group lesson weekly
• Adult and teen classes
LESSONS BEGIN THE WEEK OF SEPT. 12TH
TO ENROL PHONE
595-8365 evenings
THE ENGLISH MUSIC STUDIO
2020 Douglas St., Suite No. 3
9-3

MINI ALMOST RUNS ON LOVE!
Performs on a pinch of gas... ...and still is Canada's lowest-priced new car!
Only $3123

PLIMLEY
PLIMLEY Established 1893 Now the Oldest Established Auto Firm in Western Canada
1010 YATES BRITISH CAR CENTRE OPEN 9 A.M. TO 9 P.M. 382-9121 (D.L. 572A)
9-2

SCOTTISH IMPORT SALE

Junior kilts $15,00, Sweaters, skirts and blouses, mens and ladies kilts from Scotland. Woolen and mohair apparel, argyle jackets, imported Scottish jewelry, **bagpipes and accessories...**
ALL AT FANTASTIC SAVINGS SO COME AND SEE US...
The Clan Tartan Shop
"In the Counting House"
Broughton & Broad Street.
383-5041
THE CLAN TARTAN SHOP

We have now a large shipment of
LADIES' PRIDE
Dresses for Fall
One piece and Jacket styles in sizes 12 to 22
Ladies' Pride — always smart looking, always fashionable. Well made clothes that keep their super good looks.
CHARGEX master charge
Lady Mary Anne FASHIONS
9-2 706 FORT STREET. 383-7552

ALL AGES! Register Now
for piano or organ lessons and theory classes.
STOP! See a Demonstration of our teaching methods at the SAANICH FAIR this weekend
Scott SCHOOL OF MUSIC
1400 BLANSHARD AT JOHNSON 386-2434
9-2

Surf's up, top's off but Cynthia's fired

By LINDA KAY
Colonist-Copley News Service

OCEANSIDE, Calif. — Cynthia Foos, a professional surfer, was kicked off a surf team a year ago. Team officials frowned on her line of work.

"I have to eat and live like everyone else," the 26-year-old Foos says. "My job is good for people who only stay in one place a short time."

Four nights a week, Foos dances topless in an Oceanside bar.

Not exactly the job one associates with a California surf girl, with that radiant, healthy, fresh-faced image peering from magazine pages, advertising everything from tanning cream to pimple preparations.

But Foos has never followed a conventional route. Even at The Man Trap, she dances to a different drummer.

"I'm kind of like a stand-up comedian," she says. "I'd rather make people laugh than turn them on."

Her topless routine uses more slapstick than sex, she says.

It pays her bills. It also allows her to be where she must be during the day — in the water.

"I try to surf every day," she says. "My whole life is oriented within three miles of the beach."

Foos started surfing at 15 in Cocoa Beach, Fla., where her father worked for NASA.

"Surfing was like a holy thing," says Foos. "The first time I held a board it was like magic."

Then she was the only woman surfer in the area.

In fact, until three years ago, she says, there were no professional woman surfers.

That has changed considerably.

"Women are progressing faster in surfing than in any sport," she says. There are now some 25 women on the International Professional Surfers circuit, and about 35 men.

In her first competition, Foos won the "worst wipeout of the day" award.

Things could only get better.

At 18, she went to Barbados, in the West Indies, to learn to ride a variety of waves.

She followed that with a short stint at Pratt Institute in New Pork, caving in to her father, a "very establishment" type who felt she should go to college.

But every day away from the waves pushed her farther from her goal: to be the best woman surfer in the world. She quit school and moved to California.

Twice, she went to Europe to surf.

And recently, she returned from a year in Hawaii, where she worked on her "master's degree" in surfing.

"Hawaii is the centre for surfing in the world," Foos says. "Waves, weather and people" make it so.

And although she dislikes living there, she'll return in September, for her "PhD."

"The waves there are twice as big and break four or five times as hard (than in California)," she says. "The ocean is serious there. Here it's fun."

Foos ranks herself among the top female surfers in the world. She has surfed in contests on many continents.

She has the scars to prove it; a broken nose and cheek, a deep gash on her right leg, lots of stitches in her head.

"My injuries were not that serious," she maintains. "They are battle scars. They don't bother you at all."

Surfing Cynthia Foos

Fall fashion with a sole

NEW YORK (AP) — Refinement is the keynote for fall footwear, says The Footwear Council. Elegance and a sweeping attention to detailing will be the hallmark of men's, women's and children's shoes.

The easy silhouette and interesting textured fabrics of ready-to-wear will be complemented by glazed leathers, higher heels, and lots of new boots.

In men's shoes, smooth, highly polished leathers will be most important for dressy styles.

Joining the ranks of browns and blacks will be a whole new range of lighter colors. Taupes, wheats and brightened greens will start going to the office. Styles will include tasseled loafers, wingtips, eyelet ties and plain-toed, ankle-high boots.

Understated trims and small metal touches will be the preferred details. Patent leathers will begin to make inroads in the men's areas, and the council predicts burgundy, wine and grey will become popular colors.

Updated classic looks will count for leisure wear. Toes will be softer, blunter. The shape of this type of shoe will be wider than dressy styles.

Crepe soles and "hand-stitching" will share the spotlight along with Western-type boots with pitched heels, lumberjack boots, highly styled sneakers and unlined moccasins.

Trend-setters will own more than one pair of boots. An absolute minimum would be a short pair to wear for dress, a riding boot, a western pair, and perhaps a pair of lace-ups for riding one's motorcycle.

Children will be just as fashionable as their elders, although many of their fashion statements will be visible only when their feet are off the ground. The kids are into "signature" footwear, says the council, but the interest here is on the sole.

The mainstays will be oblique toes, flat "earth shoe"-type bottoms, heavy sculptured bottoms, crepe soles and wedge heels.

Upper detailing will also show up strongly. That means lots of leather lacings, contrast and self-stitching, back tabs and padded collars.

Children's styling will continue to be mostly "unisex" with tie shoes, Western and hiking boots, fleece-lined boots, and moccasins finding favor with both boys and girls.

Fashion looks for girls will include wood-based clogs, shiny "slicker" boots in bright colors, black patent T-straps with gold trim for a special dressy look. Boys want suction-soled oxfords, and "dressed down" boots and shoes with casual bottoms.

ann landers

Dear Ann Landers: Usually you are fair but a recent response to a 19-year-old male who was concerned about the widespread practice of bisexuality on his campus offended me — and I'm sure it offended thousands of others.

I agree with you that one should not go in for anything that violates his sense of decency. But I feel you were being very narrow and unsympathetic when you labeled all gays and bisexuals weird and suggested they were either "bombed, stoned, kinky, or a little cuckoo."

I am well aware of your feelings about alternate lifestyles, but of all people, Ann, you should be willing to accept people for what they are totally and not just sexually. You owe an awful lot of people an apology after that blanket insult. — **Open Minded In Salt Lake City**

Dear Open: To bad you don't read as well as you write. The 19-year-old male who wrote to me stated very clearly that he was appalled at the number of straight students — both male and female — who were going in for bisexuality strictly for kicks.

You quoted me correctly but in the wrong context. I view homosexuals as individuals who have a severe personality disorder. My adjectives "weird, bombed, stoned, kinky or a little cuckoo" described HETEROSEXUAL students who would go in for bisexual shenanigans just for the heck of it. These people are not gay, they are college students with normal and natural sexual preferences who are simply looking for a new kind of trip.

I thought a long time before I wrote that response and I wouldn't take back a word of it.

Dear Ann Landers: Today I hired a physically handicapped young woman. She will be a typist in our legal department.

If you could have heard the excitement in her voice after being told she had a job! It made my heart jump with joy!

Please, Ann, appeal to the employers in your reading audience to give the handicapped a chance. They are so grateful for the opportunity that they will probably do a superior job. — **Feeling Good Today**

Dear Feeling Good: What do you mean "PROBABLY"? It is a matter of record that the handicapped have better attendance records, better performance records, and are often the best-liked people in the office, store, shop or factory.

Employers who hire the handicapped are doing themselves a favor.

Dear Ann Landers: Please tell me what is the correct way to blow one's nose while dining with friends in a public place?

When I used a paper napkin during dinner recently, my wife gave me a very dirty look. She said I should have left the table. Is she right or wrong? — **N. Carolina**

Dear N.: It is permissible to wipe one's nose at the table, but use a handkerchief, please, not a paper napkin. Blowing (a loud honk) attracts attention and it's rude. It is always best to leave the table if an unobtrusive wipe will not suffice.

Your Good Health

Dear Dr. Thosteson: Will you write a column about adhesions? I would be interested in knowing why and how they grow and if they can be detected or prevented. I had these terrible stomach cramps. X-rays showed bowel obstruction. This was caused by adhesions growing around the small intestine. I was told they were caused by surgery I had nine years ago. That was when I had a ruptured appendix and almost died. Will I have to go through this again in another 9 years? — **Mrs. J.C.**

Adhesions are fibrous scars which result from injury to tissue. They can result from surgery, from inflammation, from ruptured appendix, even from tuberculosis. Some people may be born with little bands of scar tissue in the bowels, causing them to kink and cause obstruction.

With your history of appendix problems and surgery you were a prime candidate for adhesion formation. Some persons form them more easily than others. It's difficult to prevent adhesions in those who are subject to them, and you can never predict with certainty whether they will form from any tissue injury.

The trend toward getting patients up and around as soon after surgery as possible may have lessened the adhesion problem in recent years. Also, powdering the surgical area with a steroid preparation is done commonly today to minimize adhesions.

Surgery can be done to free adhesions that cause obstruction, as in your case. But if you are an adhesion former, new ones might occur from that procedure.

Dear Dr. Thosteson: You have mentioned the advisability of reducing if one has hiatal hernia? What's the connection? — **H.L.**

Because when we're overweight we are usually overweight all over, including the upper torso area, the general site of the h.h. Fat builds up not only under the skin where you can see it, but also deeper within the abdomen where it may crowd structures involved in hiatal hernia.

Dear Dr. Thosteson: I recently had one ovary removed because of a tumor. One of my doctors told me that now my chances of getting pregnant are greater than when I had both ovaries. Another doctor said this isn't true. Who do you believe? — **Mrs. M.R.**

The second doctor. Assuming the removed ovary was not functioning, it's loss would not affect the action of the remaining good ovary in producing or not producing the ovum (egg). I'd be interested in the first physician's reasoning.

Bulletin Board

The Dogwood Trailer Club is holding its Labor Day rally at Avorado Trailer Park, Qualicum Bay, this weekend.

□

MUSEUM

Metchosin's pioneer one-room school is 105 years old this year. Now a museum it is open every Sunday from 1:30 to 4:30 p.m.

□

GARDEN CLUB

Rose Wing will speak on preserving flowers at the Gordon Head Garden Club's meeting at 8 p.m. Tuesday in the Gordon Head Parish Church hall, Tyndall at San Juan.

□

PENSIONERS

Old Age Pensioners No. 5 will meet at 1:30 p.m. Tuesday in the Senior Citizens building, Centennial Square.

□

NATIVE SONS

Post No. 1, Victoria (Pioneer) Native Sons of B.C. will meet at 8 p.m. Tuesday in the Orange hall, 1620 Fernwood.

□

FEDERAL TORIES

The Victoria Federal Progressive Conservative Association will meet to elect delegates at 8 p.m. Tuesday in Sir James Douglas School auditorium, Thurlow off Moss.

□

MEETING

The monthly meeting of the B.C. Government Retired Employees Association will be held in St. Matthias Church Hall, Richardson and Richmond, at 2 p.m. Tuesday. Travel films will be shown by Reg Cooper.

□

GROUPS MEETS

Old Age Pensioners No. 1 will meet in the hall at 1600 Government at 1:30 p.m. Tuesday. Tickets will be available for a trip to the Boeing plant at Seattle and Everett, Wash.

□

LIBRARY TOUR

The Central Library at 794 Yates will be giving a free library tour from 2 to 3 p.m. Tuesday, starting in the main floor lounge.

□

SPEAKER

Victoria chapter of the International Association of Cancer Victims and Friends will hold its first fall meeting at 7:30 p.m. Tuesday in Carnarvon Park pavilion. Stewart Schoen of the B.C. Committee for Orthomolecular Medicine will speak.

fine furniture • paintings • prints
THE ISLAND GALLERY
2188 Oak Bay Avenue Tues - Sat.

A NEW ADDRESS . . .
MALVERN & WESTERHAM SCHOOL
1015 Gillespie, Victoria
Boys & Girls grades 9-12
Write or phone Mrs. Sealy, 388-6838 or 388-6939. Concentration on academic subjects for university entrance. Limited accommodation for boarders.

Sunday Dinner at DELMONICO'S
479-8831
3960 QUADRA STREET
(In the Quadra Centre) South of McKenzie
ALL FOR ONLY 4.95
Children Under 12 — $2.25
Roast Baron of Beef au just
Parslied Butter Mashed Potatoes
Garden Fresh Vegetables
Our Fabulous Salade Bar
Open for Lunch, Mon.-Fri. 11:30-2:00
Dinner 7 Nights a Week
8-26

PROTEIN PERMS (1977)
Especially for fine, difficult Hair
Some hair needs the special care of experienced operators in perming. Fine hair, tinted hair, bleached hair, for example.
Also our NEW perms have correct PH values to protect your hair. ALL at BUDGET PRICES. NO CHARGE FOR HAIR CUTTING with perm.
Phone 383-6015
Working Proprietor, Len Andrews of London, England
ANNAS TAYLOR BEAUTY SALON
1004 BROAD STREET (By Eaton's Car Park)
6-18

GROUP 5
BLANSHARD & JOHNSON

GYMNASTICS
VICTORIA SPORTS SCHOOL
MR. HERB
Christ Church Cathedral Gym
912 Vancouver St.
Start the NEW YEAR
REGISTRATION
September 1 thru September 10
Everyday in the Gym Office
4:00-6:00 p.m. Phone 386-0611
CLASSES FOR BOYS AND GIRLS
Pre-schoolers—Beginners—Intermediate
Sponsored by V.S.S.A.
9-2

GOOD NEWS!
People Days are here again.

The following schedule of fares will be in effect September 7, 1977 Mondays through Thursdays and Saturdays.*
NOTE: Passenger Vehicles and Drivers pay full fare in all cases. $12.00.
ROUTE 1 ROUTE 2 VANCOUVER ISLAND-MAINLAND
(Tsawwassen-Swartz Bay, Horseshoe Bay-Departure Bay.) Adult passengers $2.00. Children $1.00.**
ROUTE 3 ROUTE 7 SUNSHINE COAST
(Horseshoe Bay/Langdale, Earls Cove/Saltery Bay.) Two single trips or one return trip. Adults $2.00. Children $1.00.**
ROUTE 9 MAINLAND TO GULF ISLANDS
(Tsawwassen to Galiano, Mayne, Saturna, Pender, Saltspring Island only.) Adults $2.00. Children $1.00.**
**Children's fares are applicable from ages five to eleven, inclusive.
*Exception: Statutory Holidays and designated days.
BRITISH COLUMBIA FERRY CORPORATION
VANCOUVER 669-1211 | VICTORIA 386-3431 | NANAIMO 753-1261 | LANGDALE 886-2242
SALTERY BAY 487-9333 | SALTSPRING 537-5131 | GULF ISLANDS 629-3222

SUNDAY THRIFTY'S DISCOUNT DAY
SHORT SLEEVE JERSEY, $7.50
See Our New Fall Arrivals for "BACK TO SCHOOL"
A Complimentary 'BINDER' with every purchase of $27.77 or over
Open Sunday 12:00-4:00
THRIFTY'S
MORE THAN JUST PANTS
MARKET SQUARE
9-3

"Yes, I use the Classified Ads to tell people about my business . . . it's effective and inexpensive."

"The Classified Ads found me a job and a place to live . . . it's a great place to save money!"

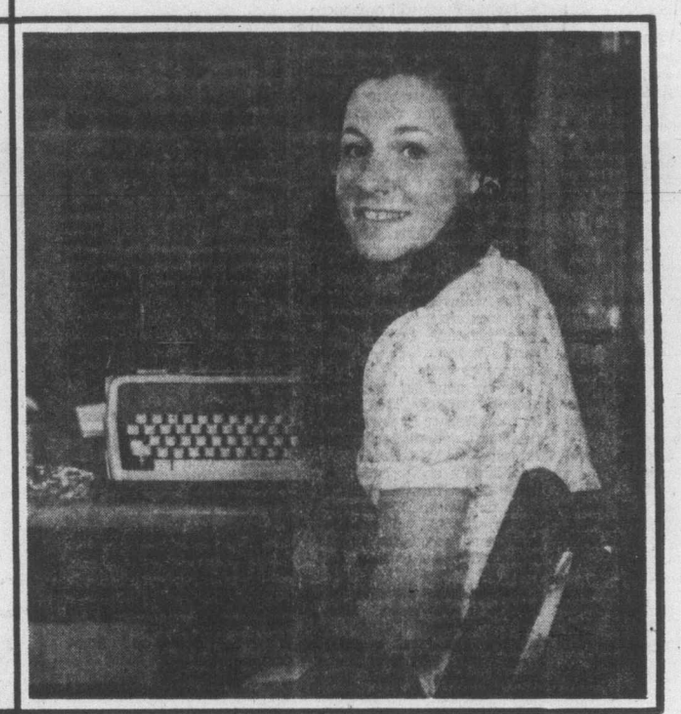

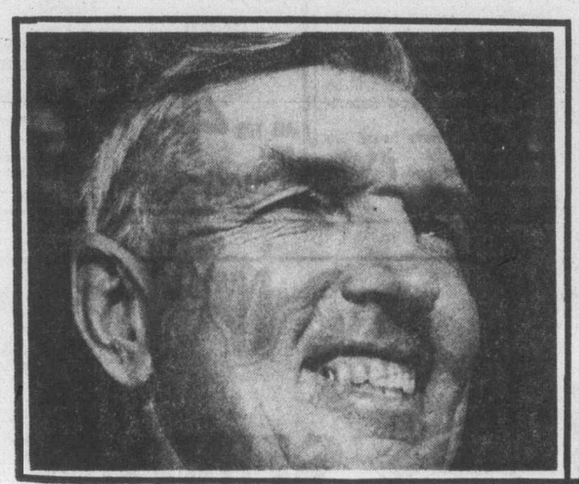

"I use the Classified Ads whenever I have an item around the house to sell! And when I want to buy something, then I read them!"

"It's important to save money when you're a young family . . . we use the Classified Ads and shop for our needs there too . . . because it's convenient and it saves us money."

"It's surprising how quickly you can sell things with a Classified Ad!"

"The Classified Ads really work!"

The Daily Colonist
Victoria Times
CLASSIFIED ADVERTISING
386-2121
Mon.-Fri., 8 a.m.-6 p.m.
Saturday, 8 a.m.-5:30 p.m.

Drinking mothers, birth defects

VANCOUVER (CP) — Doctors are observing an alarming number of newborn infants suffering from mental impairment and other abnormalities as a result of their mothers' heavy drinking.

Dr. David Smith, assistant professor of pediatrics at the University of British Columbia and director of the children's outpatient department at Vancouver General Hospital, said this week that he and his colleagues had collected data on more than 30 cases in the past 3½ years and suspected they were getting only the "top part of the iceberg."

The condition, called the fetal alcohol syndrome, is characterized by low IQ — many victims are severely retarded — a small head and small eyes.

Often occurring are facial hair at birth, drooping eyelids, bone defects that can interfere with normal limb motion, heart murmurs, cleft palate, fish mouth — a mouth with downturned corners and a thin upper lip — and spina bifida, a condition in which the backbone does not develop properly, leaving part of the spinal cord exposed. Growth is slow.

Mothers who drink heavily during pregnancy ran a substantial risk of delivering a damaged baby, Smith said.

He cited one study of alcoholic mothers which determined that six of the 19 children they bore suffered from the syndrome and said the risk was great enough that any woman who drank heavily and found herself pregnant should have an abortion.

Abnormalities appeared at alcohol concentrations slightly less than .08, the legal level of impairment for humans, he said.

Smith said there seemed to be a special risk for Indians.

"Most people don't want to touch the racial issue because it's a hot potato. I'm in an awkward position, yet they do seem to be at increased risk for the syndrome, for reasons we don't know."

He theorized that the answer might be differences in the way alcohol was metabolized. He cited recent evidence that alcohol levels in Indians and Eskimos remained elevated relatively long after alcohol consumption.

Many motorists potted

SACRAMENTO, Calif. (UPI) — Initial results in a first-ever California test show that more than one in five motorists stopped for drunken driving have marijuana in their blood, it was learned Thursday.

Officials said indications were that as more blood was sampled the incidence rate would jump to one in four.

The preliminary report of the experiment by the state justice department disclosed that 22 per cent of 291 blood samples draw from suspected drunken ddrivers contained varying amounts of marijuana.

"That's high," assistant highway patrol commissioner Lloyd Sellers said. "I am surprised."

The initial findings covered the first three months of the year-long project. A researcher said unpublished results from the second reporting period indicated an increase to 26 per cent in the number of samples that contained marijuana.

the Skirt

Skirts are narrower this year, and tailored to perfection. We've the new straighter pant line that's coming back too.

the Sweaters

Long and wrappy; short and snappy — we've got just what you're looking for — in plains, stripes, gorgeous colors — fun!

Attend the CKDA/MISS FRITH FASHION SHOW

Sponsored by the Auxiliary to Victoria General Hospital.

Thurs., Sept. 22, 2 and 8 p.m. Empress Hotel Ballroom 1619 DOUGLAS

Miss Frith JUNIOR

SK Kmart

Gives Satisfaction Always!

Holiday Sale

Shop Saturday, Sept. 3rd only • While quantities last • We reserve the right to limit Quantities

BARGAIN CIRCLE
LAURENTIEN PENCIL PACK
Colour a bright year ahead with this pak of 12 coloured pencils!
Here's MORE POWER TO YOUR SHOPPING DOLLAR!
Low, K mart Price 1.16

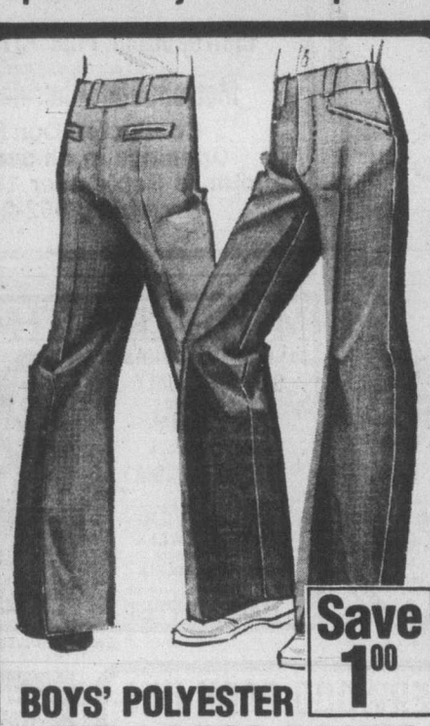

Save 1.00

BOYS' POLYESTER KNIT DRESS PANTS
Polyester, double knit dress pants ... at a casual price! Styled with 2 front and 2 back pockets in handsome shades of Navy or Brown. Sizes: 8-18.
K mart Price 3.66
K mart Regular List Price 4.66

JR. MISSES' COSY JACKET CARDIGANS
Easycare, Acrylic knit cardigans in your choice of three jacket type styles. Available in a super selection of Fall shades, sizes: Small, Medium, Large.
K mart Price 5.55
K mart Regular List Price 6.99

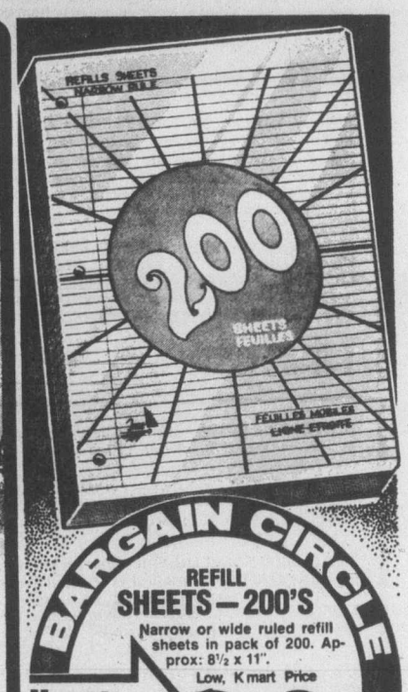

BARGAIN CIRCLE
REFILL SHEETS—200'S
Narrow or wide ruled refill sheets in pack of 200. Approx: 8½ x 11".
Low, K mart Price
Here's MORE POWER TO YOUR SHOPPING DOLLAR!
86¢

BIC BANANA MARKERS
Pack of nine coloured markers.
K mart Price 99¢

BIC PENS & MARKER
5 fine point pens plus marker.
K mart Price 67¢

1/2 PRICE

DISCONTINUED LEATHER ACCESSORIES
A wide selection of billfolds, clutch purses, etc., all quality crafted by Buxton...and all 50% off our Regular List Prices! Hurry in for best selection!
K mart Regular List Prices From 7.00 TO 18.50
NOW 3.50 TO 9.25

SEVEN PC. MATH SETS
'Concise' math set contains 6 Plastic math instruments plus a metal compass all in a handy Plastic carry case.
K mart Price 97¢

RUGGED TRACK SHOES FOR HIM
Tough Nylon uppers and cross-country type sole. Blue. Youths': 11-2. Boys': 3-6, Men's: 7-11.
BOYS' & YOUTHS K mart Price 6.91
MEN'S K mart Price 7.44

SPORTING GOODS
HOT SPOT FLASHERS
Kmart Price 3.19 each
LIMIT 6 PER CUSTOMER

CARTONS OF CIGARETTES
Reg. or King Size
K mart Price 5.83 ctn.
LIMIT 2 CARTONS PER ADULT CUSTOMER

STURDY PLASTIC DOME LUNCH KITS
These handy-size lunch kits are ideal for 'away-from-home' meals! Each comes complete with sturdy, 'Roughneck' insulated bottle. Three colours to choose from.
K mart Price 3.44

MEN'S LEE STRIDERS
"Sub-standards"
100% cotton denim jeans. Waist size 26 to 34.
K mart Price 7.99 each

DELICATESSEN
DELICIOUS LEAN COOKED HAM
K mart Price 2.36 lb.

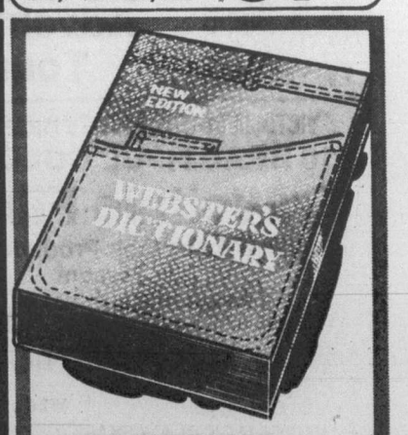

WEBSTER'S DICTIONARY
Special school & reference New Edition with complete word origins, & over 75,000 words! Denim colour cover.
K mart Price 97¢

UNIVERSITY HEIGHTS SHOPPING CENTRE, 3986 SHELBOURNE, VICTORIA, B.C.

Recipe for dinner cut-up: Pork chops'n' bandages

Mike Henderson and his wife felt "something funny" when they bit into the stuffed pork chops they had for dinner at their Oklahoma City home. Investigation turned up about five bandaids, left in the chops which Mrs. Henderson had purchased earlier in the day at a local supermarket.

□

Hubert Humphrey was released from a Minneapolis hospital Friday after an 18-day stay during which doctors discovered that the 66-year-old senator has inoperable cancer. Humphrey, looking thin and pale but smiling, said he would not be able to return to Washington when Congress resumes next week.

□

King **Baudouin** and Queen **Fabiola** of Belgium will visit Canada Sept. 19 to 23. The royal couple is to visit Ottawa, Toronto, Quebec and St. John's, Nfld.

Canadian Ambassador **William Barton** has called on the U.N. Security Council for the urgent resumption of talks between the feuding Greek and Turkish Cypriots on troubled Cyprus. Barton spoke as the council considered a charge by Greek-Cypriots that Turkish-Cypriots are attempting to colonize New Famagusta, a port city occupied when Turkish troops invaded the island in 1974 after a short-lived coup toppled the Greek-Cypriot government of Cyprus.

NAMES in the NEWS

George Hees, Conservative MP for Prince Edward-Hastings, said in Cobourg, Ont. he would never accept a Senate seat from the Liberal government even if one was offered to him. He also said he would run again in the next election.

□

The 100,000-member Consumers' Association of Canada has added its name to the growing list of those objecting to Prime Minister **Trudeau's** appointment of **Pierre Camu** as the next chairman of the CRTC.

□

Czechoslovakia is trying to milk millions of dollars out of refugees in Canada and use them as spies, the leader of a Czech emigrant group said in Edmonton, **Jaromir Stribrny** has warned that new Prague regulations for illegal emigrants are "undoubtedly intended to establish a spy network in Canada."

Entertainment Guide

THE BUTCHART GARDENS — OPEN EVERY DAY OF THE YEAR. Now 9 a.m. to 11 p.m. Many pleasing features combine to add to your pleasure. Your regular admission covers them all: Smashing stage show . . . Puppet Shows and Minstrels . . . Ross Fountains in their majestic "Ballet To The Stars" . . . romantic after-dark illumination . . . 6 different gardens: Fabulous Sunken, English Rose, Stately Italian, Quaint Japanese, Lake Garden and the Great Stage Show Garden . . . plus the Begonia Bower, Show Greenhouse, fascinating Seed and Gift Shop, and the Dolphin Fountains. Come early! See it all! It's the thrifty way to see the Gardens.

BUTCHART GARDENS RESTAURANT. Open every day, 11 a.m. to 7:30 p.m. (Sorry, no reservations.) Coffee Bar service always available.

BUTCHART GARDENS SMASHING STAGE ENTERTAINMENT. No extra charge. The best entertainment bargain in the Pacific Northwest. **NOTE:** Stage Shows for 1977 Season terminate with the Sun., Sept. 4 Show. Other fine daily entertainment continues after that date.

MON. to FRI. 6 to 8 p.m. — "The Butchart Gardeners." Walt Disney Cartoons at dusk. Night illumination from dusk.

SATURDAY. Magic Shows, 3:30 and 4:30 p.m. — "Zingari" Puppets 5:30 and 6:30 p.m. — "The Butchart Gardeners" 7 to 9 p.m. — Walt Disney Cartoons 9 p.m. Approximately.

SUNDAY. 8:45 p.m. "SCOTTISH TATTOO." Thrill to the Pipes and Drums of the Canadian Scottish Regiment (Princess Mary's) as they march on our stage and parade through The Gardens. Bring lots of colour film — "Grace Tuckey" Puppets 3:30 and 4:30 p.m. — "Zingari" Puppets 5 and 6 p.m. — "The Butchart Gardeners" 6:30 to 8:30 p.m.

BUTCHART GARDENS. KNOWN THROUGHOUT THE WORLD FOR THEIR INCREDIBLE BEAUTY . . . EVER CHANGING, ALWAYS LOVELY! Skilled planning, constant replanting, dedicated gardeners pooling their knowledge and ideas, keep them that way week after week, season after season.

BUTCHART GARDENS — MOST GRACIOUS WAY TO ENTERTAIN YOUR FRIENDS. PLAN NOW!

STRATHCONA HOTEL — British Columbia's largest night-life centre. 919 Douglas St. 383-7137, PRESENTS . . .

THE OLD FORGE CABARET — For your dancing pleasure, 6 nights a week — Live music featuring "THE BROTHERS FORBES & FRIENDS." Reservations until 9:30 p.m. 383-7137.

THE CUCKOO'S NEST LOUNGE — Full kitchen facilities serving outstanding lunches and dinners. Featuring a unique 1952 MG-TD Roadster salad and soup car. Dinner reservations 383-7137. Discotheque every night 10 p.m. to 2 a.m. except Sunday. Enjoy the funky antique atmosphere.

THE STING LOUNGE — Buffet luncheon and salad bar weekdays. Prohibition Days atmosphere featuring Victoria's busiest discotheque 6 nights a week.

BIG BAD JOHN'S — Victoria's most famous lounge—Crazy Hillbilly atmosphere and Country and Western Music.

THE RED LION MOTOR INN, 3366 Douglas Street, Victoria, B.C., landmark of hospitality featuring:

THE TOWER LOUNGE — Live entertainment nightly: BILL ZAALBERG back by popular demand. Victoria's One-Man Band.

THE LION'S DEN DINING ROOM — Continental buffet, 5-11 p.m. Closed Sun.

THE WINECELLAR — Victoria's only wine bar featuring buffet luncheon daily 12 noon to 2 p.m. Open daily from 12 noon to 12 midnight. Backgammon Tables. Poolside location. Closed Sunday.

THE CLUB — Dance up a storm with Nick and his friends nightly from 8:30 p.m.

Enjoy the Red Lion's other facilities — coffee shop, heated outdoor pool, sauna and swirlpool.

B.C. FOREST MUSEUM — Don't be fooled by the Museum name, it is a fascinating 40-acre display for all ages. See the logging camp, plank road display and old-time movie. Ride the real steam train and the pump car all you want. Adults $2, children 50¢. 1 mile N. of Duncan, 40 N. of Victoria, right on the Isl. Hwy

THE BACCHANALIA CABARET—Victoria's only Rock'N Roll Club. Open Mon.-Sat., 7 p.m.-2 a.m., 905 Esquimalt Rd.

A. K. Gee's WORLD Adventure Tours — **Adventure Tours**

VICTORIA SEASON 1977-78 PRESENTS
10 BEAUTIFUL COLOUR Traveltale Films
Narrated by their Producers . . . In Person!
2 complete series to choose from
6:00 and 8:30 p.m., McPHERSON PLAYHOUSE

★ AUSTRALIA WITH KEN ARMSTRONG	FRI., SEPT. 16
★ THE ANDES WITH THAYER SOULE	WED., SEPT. 28
★ LUMBERJACK IN ALASKA HILARIOUS DON COOPER	MON., OCT. 24
★ POLAND WITH SHERILYN and MATTHEW MENTES	MON., NOV. 14
★ GREEK ISLANDS WITH ROBIN WILLIAMS	MON., DEC. 5
★ CENTRAL AMERICA WITH JONATHAN HAGAR	MON., JAN. 2
★ AFGHANISTAN WITH CHRIS BORDEN	SUN., JAN. 22
★ ROBERT FROST'S NEW ENGLAND WITH DEWITT JONES	MON., FEB. 20
★ BAVARIA WITH DAVID ALEXANDER	MON., MAR. 13
★ ITALY WITH KENNETH RICHTER	TUES., APR. 11

SEASON TICKETS (10 FILMS) $24, $22, $19.50
AT McPHERSON PLAYHOUSE PH: 386-6121
BE AN ARMCHAIR GLOBETROTTER — IT'S FUN!
9-3

DANCING SATURDAYS
BIG BAND SOUND of Geo. Kraeling and His Orch.
Playing smooth music bringing back fond memories in the spacious Seaview Room (the Island's finest maple floor). Instrumentalist 8:45-9:30, dancing 9:30-12:30 a.m. $7 a couple.
DAVE FERN
VIB'S artist appearing with Orch. Sept. 10th
9-2
McMorran's CORDOVA BAY LTD. TABLE RES. 658-5224

FUN LAUGHS MUSIC FUN
FINAL WEEK
25th EDITION
JERRY GOSLEY'S SUMMER **SMILE** SHOW
Now Playing
8:00 P.M.
$6.50, $5.50, $4.50
SENIOR CITIZEN, YOUTH DISCOUNT
McPHERSON PLAYHOUSE

Raven's SUNDAY BUFFET
SEPT. 4

A SALUTE TO VICTORIA'S TOURIST ATTRACTIONS-$9.95
A fantastic culinary display by our award-winning chefs.
■ Free underground parking, air-conditioned comfort, table telephone service, custom-designed music system.
One block from the Parliament Buildings in Harbour Towers. **Raven's** 386-7444 345 Quebec Street

GIRLS ARE BACK AT THE SIDE DOOR COLONY MOTOR INN

DISCO for weddings, parties or anything. 656-5614

DINING WITH A DIFFERENCE
Gay Nineties Spare Rib House
KEN PEAKER and ROLLY McINTOSH
Play your SING-A-LONG MUSIC
A SPARKLING ATMOSPHERE for PERSONALIZED MUSICAL HAPPENINGS
World-famous SPARERIBS — Full dinner menu
825 BURDETT — CHERRY BANK HOTEL 385-5380
"They do their specialty, spareribs very well indeed. Informal sing-a-long type of atmosphere; service leisurely." Financial Post Magazine
7-15

Metropolitan Fine Arts Council is sponsoring the **Metropolitan Chorale (SATB)**
Conductor: Don Kyle
Openings in all sections.
Auditions September 19-8:00 p.m.
Enquiries: 652-2377
9-2

MOTHER'S THEATRE DISCO
384-0023 618 JOHNSON
SAT. NIGHT ONLY
The Amazing **SHY GUY** and the Fabulous **MISS TIA MARIA**
HELD OVER ONE MORE WEEK
The Fabulous MISS TIA MARIA also starring a surprise MALE STRIPPER

OPEN MON. to SAT., 8:30 to 2:00
CONTINUOUS SHOWS FROM 10 p.m.
NO COVER BEFORE 9:30
$2 COVER AFTER 9:30
THE ONLY DISCO WITH LIVE EROTIC SHOWS
9-2

The Big Cabaret
Featuring **THE WANDERER'S** ERNIE FULLERTON
Thurs., Fri., Sat. 9 p.m.-2 a.m.
For Your Dining Pleasure 7-9 FRI.-SAT.
2915 DOUGLAS ST. INGRAHAM HOTEL 9-2 385-6731

WE ARE OPEN LABOUR DAY, SEPT. 5th
FOR LUNCH AND DINNER
WE WILL CLOSE TUES., SEPT. 6th

Deep Cove Chalet
Terrace Garden — Dining Lounge
Private Meetings — Banquets — Wedding Receptions — Catering
FRENCH CUISINE — FRESH SEAFOOD — LIVE LOBSTER, ETC.
LUNCH & DINNER HOURS: 12:-2:30 p.m., 5:30-9:30 p.m. — Closed Monday
Reservations Recommended
656-3541 11190 Chalet, Sidney
5 Mins. from Swartz Bay & Airport

AMERICAN EXPRESS CHARGEX

For those who enjoy a touch of European atmosphere come to Pablo's where there is a carefully selected menu of delectable international foods. Treat yourself to excellent food and service.
EVERY THURSDAY NIGHT IS **LOBSTER NIGHT** $13.95
Soup of the day, salad and bread and butter. Fresh Atlantic Lobster. Coffee or Tea. .....
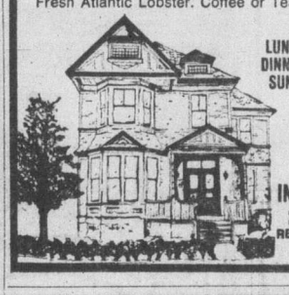
LUNCH 11:30 to 2:30 MON.-FRI.
DINNER 5:30 to 11:00 MON.-SAT.
SUNDAY DINNER 5:00 to 11:00
Pablo's Dining Lounge
INTERNATIONAL CUISINE
225 QUEBEC ST. (at Pandray)
RESERVATIONS RECOMMENDED
PHONE 388-4255

In a word: Funtastic!
• GIANT SLIDE • MOON WALK • GO-KARTS • MINI GOLF • BUMPER CARS • RIDES and ATTRACTIONS
Fun City
HWY. 17 AT VANALMAN • OPEN EVERY DAY
10 A.M. UNTIL 10 P.M.
8-19

HARPO'S
ART PEPPER with the **BILL SAMPLE TRIO**
One Night Only
Monday, Sept. 5
8:30 p.m.
Inform. 385-5333
15 BASTION SQ.

THE SHERWOOD PARK INN PRESENTS A FABULOUS **SUNDAY buffet BRUNCH**
FROM 10:00 A.M. TO 2:00 P.M.
$4.95
CHILDREN 12 AND UNDER ½ PRICE
PHONE 386-1422
Sherwood Park Inn
123 GORGE RD., EAST
8-13

Family Style DINING
"A New Look But The Same Fine Food at Reasonable Prices!"
SCOTT'S RESTAURANT
650 Yates at Douglas
OPEN 24 HRS. EVERY DAY

ANNOUNCING OUR EXPANSION! OUR STORE IS BIGGER TO SERVE YOU BETTER WITH MORE STOCK!
GROCERIES OPEN **24 HOURS** AT **QUONLEY'S**
GOV'T. at FISGARD
7-9

TAKE TIME **OUT** AND COME **IN** TO **ENJOY** OUR GREAT **ITALIAN CANADIAN CUISINE**
7 Nights a Week
little ITALY RISTORANTE
270 Government
384-7151
9-2

WEEKEND CHEF'S DINNER
- Oyster Florentine
- Chef's Soup of the Day
- Waddling Dog Salad (choice of dressing)
- Filet of Beef Wellington
- Parisienne Potatoes
- Cauliflower Nature
- Peach Melba
- Coffee

$10.95

The Waddling Dog Has Something For Everyone
Fine Food Dining Room
SERVING SUPERB BRITISH CUISINE
Open Seven Days A Week
RESERVATIONS RECOMMENDED
LICENSED ESTABLISHMENT
The English Atmosphere
Waddling Dog DINING LOUNGE
BRITISH PIANO & DANCING
EVERY FRIDAY & SATURDAY EVENING
FAMILY BUFFET LUNCH & DINNER
DAILY; SUNDAY FROM 5 P.M.
MASTERCHARGE • CHARGEX • AMERICAN EXPRESS
COFFEE SHOP
OPEN 9 TO 9 DAILY
PATRICIA BAY HIGHWAY AT MT. NEWTON CROSSROAD
SAANICHTON PHONE 652-1146
9-2

RAINBOW *presents* **"TELL IT TO THE MAFIA"** with **JOE DONATO**
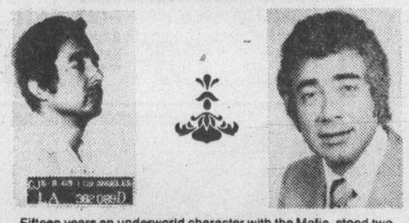
Fifteen years an underworld character with the Mafia, stood two murder trials and faced the gas chamber. Hear his amazing transformation.
ALSO
"MUSIC THAT REALLY COMMUNICATES" with
SHERMAN ANDRUS
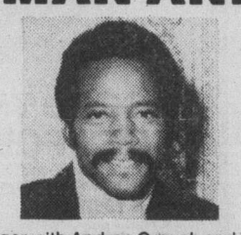
Formerly lead singer with Andrae Crouch and The Disciples and The Imperials
TWO GREAT RALLIES at the **EMPRESS HOTEL BALLROOM**
September 3rd and 4th
Saturday at 7:30 p.m.
Sunday at 2:30 p.m.
"Come Early For A Seat"

Six buildings cut out of Fort Street curbs

Three amendments to a zoning bylaw which proposes a new zoning category for Fort Street will be recommended to Victoria council next week.

The amendments are aimed at ensuring that only small-scale redevelopment occurs along Fort between the middle of the 800-block and Cook Street, and that street frontage is occupied by stores rather than business offices.

Six existing buildings would be excluded from the new CA-2 zoning category and placed in a new zone—CA-3—which would permit a higher density than under the CA-2 zone.

Several business owners appeared before council at a public hearing last month to express views on the new zoning category.

Small store owners said that without such controls the street's character would steadily decline as small businesses were queezed out by bank and other financial institutions.

The owners of buildings housing business and professional offices claimed the move would make their premises non-conforming, so that in the event of fire damage or the buildings being left vacant for more than 30 days, the basic use of the property would have to change.

Under the proposed zoning, projects developed on an area of up to 7,000 square feet would be permitted a density of 2.5 to one.

Rehab centre hours change

After Labor Day, Goodwill Enterprises for the Handicapped is changing the hours for its receiving dock at its rehabilitation centre at 220 Bay. It will be open from 8 a.m. to 7 p.m. Mondays to Fridays and from 9:30 a.m. to 5:30 p.m. Saturdays and Sundays.

Goods donated are used in Goodwill programs for employing and training handicapped people. Articles can also be picked up by phoning 385-6791.

Rescue specialist fair after fall from copter

VANCOUVER (CP) — Sergeant C. H. (Chuck) Clements, 32, a Canadian Forces rescue specialist, was in fair condition in hospital here Friday after falling 75 feet from a helicopter while rescuing an injured logger the day before.

The Pacific Rescue Centre said Clements was rappelling down a rope lowered from a helicopter in an attempt to reach the injured logger when he either lost control of the descent or fell.

The centre said Clements fell about 75 feet to a logging road on Mount Washington, 10 miles northwest of Courtenay on Vancouver Island.

He was conscious during the flight to Vancouver and was operated on for multiple fractures and severe internal injuries.

He was reported "progressing well" under intensive care after surgery on both legs and his back.

A preliminary investigation into the accident was underway.

Renato Strussi of Cumberland, the Crown Zellerbach logger Clements was trying to rescue, was airlifted out of the Mount Washington area by a second helicopter.

Strussi was working on a skidder when a pole swung and hit him in the leg, causing a compound fracture. He was reported in good condition in Nanaimo hospital.

Clements was awarded a special commendation for his actions in two rescue incidents last year.

Passenger poor

A Duncan man injured in a motor vehicle accident early Friday morning was still listed in poor condition at press time in the intensive care unit at Victoria General Hospital with head injuries and extensive abrasions.

Elmer Jim, 44, was one of three passengers in a car driven by Alec George, 23, which hit a guardrail on the Trans-Canada Highway at Thetis Lake overpass, spun into a pickup truck, then skidded down the road on its roof at 12:20 a.m. Friday.

George and another passenger, Doris Marie Harry, 22, are listed in satisfactory condition at Royal Jubilee Hospital with multiple cuts, and the third passenger, Donna Louie, is in Victoria General with a broken arm and leg.

Driver of the pickup was Dave Smart, 21, of Victoria. He was treated at Victoria General for minor cuts and bruises and released.

THE DUTCH LATCH RESTAURANT Malahat NOW OPEN DAILY 8 A.M. to 8 P.M.

ENJOY STAR WARS IN COOL COMFORT AT 2:00, 4:15, 7:00, 9:20 AIR-CONDITIONED TOWNE 382-5922 DOUGLAS AT HUMBOLDT

Felice's Dining Lounge
Gourmet meals served in our elegant surroundings overlooking VICTORIA'S BEAUTIFUL INNER HARBOUR
Dinner 7 days a week 5:30 to 11 p.m.
385-4497 1218 Wharf St
Luncheon Monday to Friday 11:30 a.m.

G&Z TRADITIONAL FOODS
Back-to-School Specials FRI.-SAT. 2, 3
Open 10 a.m.-5:30 p.m. Friday, Saturday Closed Labour Day—Mon.
Kolbassa (the Rolls Royce of Ham Sausage) 2.89 lb.
Cabbage Rolls 2.09 lb.
Louisianna Button Ribs (Honeyed and Garlic) 2.99 lb.
. . . AND FIRST TIME EVER . . .
G&Z's Imported Smoked Corned Beef & Pastrami 3.49 lb.
G&Z ALSO FEATURE German and Swiss Meats
SPECIAL! ★ RYE BREAD ★ ★ APPLE STRUDEL ★ ★ POPPY SEED LOAF ★ AND 5 KINDS OF PEROGIES
• Plain • Cottage Cheese • Sauerkraut • Cheddar • Meat •
FANTASTIC NEWS DEPARTMENT
Special Note to G & Z customers: TAKE-OUT AND DELIVERY SERVICE COMING SOON
Something new and special to Victoria
Watch for our ads in next week's paper!!!
9-1

The "FORCE" is with you STAR WARS at these Theatres
A long time ago in a galaxy far, far away...
STARRING: MARK HAMILL, HARRISON FORD CARRIE FISHER, PETER CUSHING and ALEC GUINESS as OBI-WAN
odeon 2 790 YATES STREET 383-0513 GENERAL Children & Golden Age $1.00 DOORS OPEN 1:30 SHOWTIMES 1:45, 4:00, 6:35, 9:00
TOWNE DOUGLAS AT HUMBOLDT 382-5922 DOORS OPEN 1:45 SHOWTIMES 2:00, 4:15, 7:00, 9:20

MIDNITE SHOW! SAT. & SUN. all seats $3.50. SHOWTIME 11:45 P.M.
THE ROCKY HORROR PICTURE SHOW
REDD PEARL FOXX BAILEY "NORMAN... IS THAT YOU?" plus RESTRICTED
Warning: A comic musical satire on sex; coarse language throughout. (B.C. Director)
382-5922 TOWNE 808 DOUGLAS ST. in Nootka Court
STAR WARS AIR CONDITIONED AT 2:00, 4:15, 7:00, 9:20 MAY THE "FORCE" BE WITH YOU

in search of pleasure...! BANGING in BANGKOK COLOR
Warning: completely concerned with sex. (B.C. Director)
PLUS "mm mmm good!" Soup du Jour COLOR Ingredients PEONY JONES, SUSAN BARRET, SHELLY DINAH MYTE
fox cinema quad 2 at Hillside 382-3370 SHOWTIMES AT 7:00 & 8:30
EAST INDIAN SHOW—SUNDAY, SEPT. 4, AT 3:00 P.M. "APNE RANG HAZAAR" In Hindi, starring Sanjeev Kumar, Leena, Chandavarkar, Denny, Asrani, and Bindu. (Color with English Subtitles.)
LABOR DAY — MONDAY, SEPT. 5, AT 3:00 P.M. "JAPANI GUDI" In Punjabi, Starring: Firdous, Rozina, Yusaf, Saqi and Manwar Zarif. (Color).

"THE FUNNIEST NEW COMEDY OF THE YEAR." -Vernon Scott, UNITED PRESS
PAUL NEWMAN IN SLAP SHOT RESTRICTED NO ADMITTANCE TO PERSONS UNDER 14
Warning: violence and coarse language throughout. (B.C. Director)
COUNTING HOUSE 2 BROAD AT BROUGHTON 383-3434 NIGHTLY 7:00 and 9:15

Sarah Miles Kris Kristofferson
The sailor who fell from grace with the sea
MATURE Warning: some nude and suggestive scenes. (B.C. Director)
COUNTING HOUSE 1 BROAD AT BROUGHTON 383-3434 HELD OVER!
NIGHTLY 7:00 AND 9:15

"Last Beau Geste Is The Funniest" —Vincent Canby, New York Times
A MARTY FELDMAN FILM THE LAST REMAKE OF BEAU GESTE
GENERAL Golden Age and Children $1.00
MARTY FELDMAN ANN-MARGRET MICHAEL YORK PETER USTINOV and JAMES EARL JONES
MATINEES FRI., SAT., SUN. 1:45, 3:20, 5:10 EVENINGS 7:45 AND 9:10
HELD odeon 1 790 YATES STREET 383-0513 OVER!

CINEMA SHOWCASE
TOUCHING & HILARIOUS — Clyde Gilmour, Toronto Star
Golden Age and Children $1.00 GENERAL
THIRD GREAT WEEK!
WHY SHOOT THE TEACHER
OAK BAY 2164 Oak Bay Avenue 598 2213 NIGHTLY—7:00 and 9:00 MATINEE SAT. ONLY—2:00 P.M.

ROGER MOORE as JAMES BOND 007 in "THE SPY WHO LOVED ME"
MATURE
CORONET 836 Yates 383 6414 SATURDAY—12:30, 2:35, 4:40, 6:50 & 9:10 SUNDAY FROM 2:35

The brand new Love Bug turns the great race into a HERBIE-DERBY!
WALT DISNEY PRODUCTIONS' HERBIE GOES TO MONTE CARLO
4th WEEK!
Dean JONES, Don KNOTTS, Julie SOMMARS, ROY KINNEAR, JACQUES MARIN, XAVIER SAINT MACARY, FRANÇOIS LALANDE DON NELSON ARTHUR ALSBERG RON MILLER VINCENT McEVEETY
TECHNICOLOR ©1977 Walt Disney Productions
CHILDREN $1.25 GENERAL
ROYAL 805 Broughton 383 9711 SAT., SUN. and MON. 1:30, 3:15, 5:05, 7:00, 9:00

"Buford Pusser... Now there was a man!"

ALL NEW! Adventures of the true life hero...
FINAL CHAPTER WALKING TALL
BO SVENSON as Buford Pusser in FINAL CHAPTER-WALKING TALL
CAPITOL SHOWTIMES SATURDAY AND SUNDAY— 1:30, 3:20, 5:15, 7:05, 9:10
CAPITOL 805 Yates 384-6811
MATURE—Warning: some violence. — R. W. McDonald, B.C. Director
ADDED TILLICUM ONLY . . . "NIGHT CHILD"
GATES 8:00 SHOW 8:30
TILLICUM DRIVE-IN Burnside at Tillicum 382 7531

Smokey and the Bandit
HELD OVER 6TH WEEK!
What we have here is a total lack of respect for the law!"
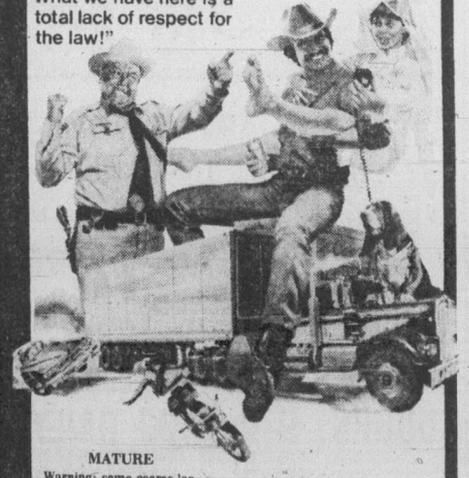
MATURE Warning: some coarse language. (B.C. Director)
Burt Reynolds "Smokey and the Bandit" Sally Field · Jerry Reed and Jackie Gleason as Sheriff Buford T. Justice
MATINEES FRI., SAT., SUN. 1:40, 3:30, 5:20 EVENINGS 7:00 AND 9:00
haida 608 YATES STREET 383-4378

Go-for-broke lottery buffs near deadline

PITTSBURGH (AP) — Tom and Philomena Drake, the go-for-broke lottery players, have begun a marathon ticket-scraping session in their bid to win $1,000 a week for the rest of ther lives.

The Drakes said in May they would use $20,000 in assets to gamble in Pennsylvania's Instant Bingo lottery.

Lottery ticket sales will end Sept. 6, and qualifying tickets for preliminary drawings must be turned in by Sept. 26. The final drawing will be held in October.

To qualify, players must match digits — hidden under a thin paper strip — with number in a 16-square bingo board printed on the ticket. The chances of any one ticket winning are about 35 million to one.

"After we found out the game was ending, we began working every day scratching tickets as fast as we can. The only way we can get through them is by doing it day and night," the 30-year-old Drake said.

So far, they have purchased $12,000 in tickets.

In their bid for instant riches, the Drakes gave up their jobs — he as a realtor and she as a secretary. They also sold their car and property.

They also have become a minor media sensation with appearances on television and radio talk shows.

"This is not a publicity gag or anything like that," Drake insisted. "It's just our way of looking for freedom."

Should they win, Drake says, he and his wife will continue to pursue careers.

The Drakes currently have 342 tickets that qualify for the preliminary drawings. They are hoping to raise that total to at least 700 with a new batch of tickets, and possibly higher if they can buy tickets from other game players.

Japanese strikes richest ore

AKO, Japan (Reuter) — A poor Japanese miner has stumbled on one of the world's purest veins of gold, mining officials say.

The vein was discovered last April by Fukaichi Yamashita while he was prospecting for a raw material for chemical fertilizer.

Yamashita, 63, took his samples to the local mining office, where they were found to contain 60 grams of gold.

The gold ore reserves in the vein near this western town are estimated at 30,000 to 40,000 metric tons, with a total value of $7.5 million.

Yamashita has established a joint company which so far has mined 1,100 metric tons of gold ore, producing 55 grams of pure gold from each metric ton, compared with the world average of 25 grams a ton.

GROUP 5
BLANSHARD & JOHNSON

OPEN SEVEN DAYS A WEEK

IN OUR NEW LOCATION
1550 CHURCH AVE.

Open now in our brand new store! Come and see our spacious new premises ... fully stocked store, extensive area of nursery stock, lots of parking. Same familiar faces!

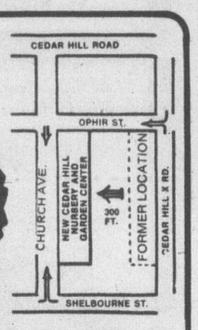

GRASS SEED
Our own mixes — for a beautiful lawn. Grow your own luxurious lawn starting this fall.

SHRUBS
EVERGREEN AND FLOWERING
TOP QUALITY STOCK
Rhododendrons
Hydrangeas
Mexican Orange (Choisya)
Pieris Japonica (Lily of the Valley Shrub)
Pyracantha
Japanese Azaleas
Hybrid Brooms — 3 colors
Burning Bush
Photinia (red foliage)
Potentilla (dwarf yellow)
Summer Lilac (Buddlia) (purple)
Forsythia (yellow)
Spiraea (red)
FRAGRANT Viburnum (evergreen)
Climbing Honeysuckle (evergreen) scented
Plus many more

Ea. 2.95 — mix or match any 10 for 22.50

TIME FOR PERENNIALS!
Campanula, Columbines, Shasta Daisies, Lupins, Delphiniums (3 colors), Pyrethrum, Babys Breath, Coral Bells, Candytuft, Sweet William, Gaillardia, plus many others.
Each 95¢ — mix or match any 10 for 8.50

APPLY NOW!
TREE TANGLEFOOT
This is the time to apply Tanglefoot for the prevention of insect damage to trees next spring.
5-lb. size 14.95
1-lb. 3.29

CLOSED SEPT. 5th — LABOR DAY
HOURS: 9 to 5:30 DAILY
10 to 5 SUNDAYS

Cedar Hill
CHARGEX
NURSERY and GARDEN CENTER
1550 CHURCH AVE.
Half Block West of Shelbourne
"Where Your Nurseryman is Your Best Friend"
AMPLE OFF-STREET PARKING
9-2

Saturday is the last day of Woodward's Back to School Sale

Get Ready
HERE COMES SCHOOL
Woodward's
SATURDAY
BIG BUY

Men's Double Knit Pants

Here are fashion savings you can't afford to miss! Casual double knit pants styled by a famous Canadian maker of easy care, washable 100% polyester. Smart flare leg, trim top pocket, with belt loops or with the day span all-stretch waist. Choose from a wide selection of handsome patterns and plain shades. You'll want to fill your wardrobe with these go everywhere double knits. Sizes 30 to 44.
Cuff Alterations At No Extra Charge. Please Allow Up to 2 Weeks for Alterations.

Woodward's Men's Furnishings, Main Floor

BIG BUY PRICE
13.99 PAIR
2 PAIR 26.00

Open Saturday 9:30 a.m. to 5:30 p.m.

Woodward's

One Day Only. While Quantities Last. Personal Shopping Only. No C.O.D., phone or mail orders.

The Daily Colonist.

Section Three — Saturday, September 3, 1977 — Page 27

PROVINCIAL COURT

Four persons charged in connection with an armed robbery Thursday morning at the James Bay Inn appeared Friday before Judge Harold Alder in Victoria provincial court.

Edward Krobel, 30, Roger Lindal, 38, and Harold Hughes, 30, all of no fixed address, were remanded in custody until Sept. 9.

Kathy Lou Wells, 17, of no fixed address, was remanded until Sept. 9 and released on her own undertaking on the understanding that she have no contact with the three accused men except through their counsel.

□

Another person charged as a result of a five-month investigation by RCMP drug officers appeared in provincial court on two counts of trafficking.

Gilbert Leon Beaudry, 24, of 502 Craigflower, was remanded in custody until Sept. 9 on a charge of trafficking in MDA and another in marijuana following a March 28 incident.

Four others arrested as a result of the same RCMP investigations made their second appearance in court Friday.

Corine Glaspool, 18, of 119 Battleford, was remanded until Sept. 9 for election of trial method on a charge of trafficking in heroin. She was granted release on $5,000 bail.

Michael Patrick Knight, 18, of 742 Lampson, was remanded until Dec. 7 for his preliminary trial on a MDA trafficking charge. Alder agreed to his release on a $2,000 bail.

Anthony James Stewart, 17, of 1445 Denman, was remanded to Sept. 9 for election on a charge of MDA trafficking. Alder agreed to his release on $2,000 bail.

The judge agreed to $1,000 bail with reporting conditions for Daniel A. White, 21, of 906 Linden, who was remanded to Sept. 9 for election on a charge of trafficking in MDA.

□

A man charged with attempted murder in the Feb. 25 shooting of another occupant of his Saanich apartment building was remanded to Sept. 9 for election after appearing briefly in provincial court Friday afternoon.

The court last March ruled that Roger McDonald, 25, of 3800 Quadra, was unfit to stand trial and committed him to phychiatric care where he remained until his court appearance this week.

□

Two foreign students of the University of Victoria pleaded guilty to unrelated charges of working without a visa contrary to the Immigration Act.

Both were fined $50.

Court was told that Charlie Chan, 21 of 1585 Prairie, was working as a part-time cook at a downtown hotel in order to send money back to Hong Kong because of a family illness.

Judith Lynn Pickering, 21, of 1569 Foul Bay, spent part of July and August working at a restaurant to earn money to return to New Jersey for a vacation at Christmas.

□

An 18-year-old man was sentenced to six months and 30 days to be served concurrently after he pleaded guilty to a breach of probation and possession of marijuana.

Court was told that Wayne E. Tiffin, of 515 Foster, was on one year's probation for a November breaking and entering conviction when he failed to attend the Metchosin Camp as directed.

The marijuana charge stemmed from a May 7 police search related to another matter.

Tiffin is to appear in court again Oct. 7 for trial on a charge of possession of stolen property.

□

A suspended sentence with one year's probation was given to Mark Thomas Simmons, 17, of no fixed address, after he pleaded guilty to a charge of possession of stolen property valued under $200.

The chage related to an Aug. 31 incident involving a tape player and some tapes.

□

Gordon Allan Abraham, 20, of 1708 Newton, was remanded in custody until Sept. 8 to allow the preparation of a pre-sentence report.

Abraham had pleaded guilty to five counts in an early morning fracas Aug. 14 at the Red Lion Motor Inn including three counts of assault, two of which involved police officers.

□

A wedding present landed a 21-year-old man in court with a charge of possession of marijuana.

The court was told that two pots of marijuana seized during a police search of the home of James Albert Raper, of 2275 Oak Bay, were wedding gifts from his marriage three months ago.

"Rather a curious wedding present," Alder mused before fining Raper $150 after he pleaded guilty.

□

The business plans of a 19-year-old man were set back 30 days when he was sentenced for that period after pleading guilty to a charge of possession of marijuana stemming from a Sept. 1 incident at the Empress hotel.

The court was told that Michael Sims, of 2802 Rock Bay, had just recently started his own cedar shake splitting business with another man.

The court was told Sims had one other previous related conviction.

□

A man who decided to do something about a CB-radio antenna which he thought was interfering with his own stereo ended up in court on a charge of wilful damage.

Douglas Edgar Flynn, 23, of 622 Head, was given a suspended sentence, six month's probation, and ordered to make $50 restitution after he pleaded guilty.

The court was told that Flynn was on his way home from a late-night party when he decided to render the antenna inoperative on the roof of a home near his own.

□

A 21-year-old man ended up with 14 days in prison after he pleaded guilty to a charge of impaired driving in an Aug. 20 police check on Douglas Street.

The court was told it was Michael Kenneth Flynn's second conviction for impaired driving.

□

A 23-year-old Sooke man was given another six months' probation after he pleaded guilty to a breach of probation by not attending the impaired driver's course.

Thomas R. Galbraith was also fined $25.

A Victoria man was fined $500 and given six months' probation after he pleaded guilty to a charge of impaired driving.

The charge against John Thomas Hunt was in connection with a police chase in Campbell River on April 16.

□

Ronald John Kobe, 19, of 4335 Majestic was fined $600 and given six months' probation to attend the impaired driver's course after he pleaded guilty to a charge of driving with a blood-alcohol level in excess of .08 per cent on Aug. 30.

He was also fined $200 after he pleaded guilty to leaving the scene of an accident in connection with events on Aug. 30.

□

Robert Kiselbach, 22, of 880 Vernon, was fined $400 after he pleaded guilty to a charge of driving with a blood-alcohol level in excess of .08. The charge was laid after a police check Aug. 6 in the 5700-block Sooke Road.

Drug tax cut urged

Removal of the sales tax from most over-the-counter drugs, such as laxatives, antacids, and diabetic and ostomy supplies, has been requested by the B.C. Pharmacists' Society.

The request is in keeping with a brief presented to the provincial cabinet when it met in Trail in late May.

At that time, Trail pharmacist Paul Beattie, a society senator, said that termination of Pharmacare coverage for over-the-counter drugs had put an additional financial burden on many elderly people, and this had been made worse by the seven per cent provincial sales tax.

B.C. Pharmacists society president Fred Wiley of Vancouver criticized tax exemptions for candies and cigarettes, while laxatives, antacids, and diabetic and ostomy supplies are still taxed.

"It seems inappropriate," Wiley said, "that essential medications and medical supplies should be taxed by the provincial government while junk foods and magazines are exempt."

War amputees meet Monday

VANCOUVER (CP) — The 36th national convention of War Amputations of Canada will be opened here Monday by Lieutenant-Governor Walter Owen. The convention will honor 75 First World War amputees, their wives and war widows at a luncheon.

We left bomb, say terrorists

SAN FRANCISCO (AP) — The FBI found and disarmed a bomb in the city's Nob Hill section after a 90-minute search of the exclusive neighborhood sparked by a terrorist group's warning. It was the second time in four days that the New World Liberation Front claimed to have left a bomb in the San Francisco Bay area.

Mair
... 'some unacceptable'

Lid put on can imports

Canadian Press

The B.C. consumer and corporate affairs ministry said Friday that a Vancouver importer of Metro Canning Lids from Taiwan has decided against any further marketing of the lids in Canada.

Large quantities of canning lids were imported into Canada as a result of shortages in recent years, the ministry said, and "some have proven unacceptable."

Consumer and Corporate Affairs Minister Rafe Mair said in a news release that Giovanni Camporese, president of C. F. B. Trading Co. Ltd., of Vancouver, has informed the ministry that he will discontinue importing the lids, which were apt to fail.

CP ups pension ante

MONTREAL (CP) — Canadian Pacific Ltd. has accepted the recommendation of a federal inquiry commission into railway pensions and will pay greater benefits to more than 15,000 company pensioners who retired before 1973.

The increase is the first cost-of-living boost for pensioners of Canadian Pacific, which has been criticized in recent years for not improving benefits for retirees.

Starting with October cheques, the company will pay an additional two per cent for each year of retirement up to Dec. 31, 1976, for employees who retired before Jan. 1, 1973, a company spokesman said Friday.

The changes, which also apply to pensioners of the company's telecommunications and transport divisions, were made in response to the 1976 report of inquiry commissioner Noel Hall of Vancouver, the spokesman noted.

Hall said in his report the extra money is needed to bring CP Ltd. benefits in line with those paid by Canadian National Railways, which has been providing annual benefit increases since 1970 to help recipients cope with inflation.

Canadian Pacific also accepted in large part recommendations concerning survivor pensions, the benefits paid to widows and widowers of pensioners.

GIRLS ARE BACK AT THE SIDE DOOR
COLONY MOTOR INN

GROUP 5
BLANSHARD & JOHNSON

PUBLIC NOTICE
CITY OF VICTORIA
MUNICIPAL FIRE ALARM SYSTEM
THIS IS TO BRING ATTENTION TO ALL CONCERNED THAT THE MUNICIPAL STREET (BOX) FIRE ALARM SYSTEM IN THE CITY OF VICTORIA IS TO BE DISCONTINUED.
THE REMOVAL OF THE STREET FIRE ALARM BOXES, UNDERGROUND AND AERIAL WIRING CONNECTED TO THE BOXES WILL BE INITIATED AT 0800 HOURS, SEPTEMBER 6, 1977.
THEREFORE, THE ALARM SYSTEM WILL NOT BE OPERATIVE AS OF THAT TIME.

IF YOUR CAR REALLY MATTERS TO YOU
$300 REBATE CONTINUES UNTIL SEPT. 10, 1977

Empress Pontiac Buick has achieved a volume level earning giving us a rebate of $300 on specific car lines from General Motors. Listed below are all the vehicles eligible for this rebate. We are passing this saving of $300.00 to you. Come early for best selection. (Offer ends Sept. 10, 1977.)

CENTURY
~~CE6633 4-Door Sedan~~ SOLD
CE9325 4-Door Sedan
CE6971 4-Door Sedan
CE6810 4-Door Sedan
CE4362 4-Door Sedan, air conditioning
CE4640 4-Door Sedan, air conditioning
CE7782 4-Door Sedan
CE9029 2-Door Coupe
CE6591 2-Door Coupe
CE7705 2-Door Coupe
CE7551 2-Door Special
~~CE3822 4-Door~~ SOLD
CE3661 2-Door Regal, air conditioning
~~CE3689 2-Door Cust~~ SOLD
CE5870 2-Door Custom
CE2509 2-Door Custom, air conditioning
CE1699 2-Door Custom
~~CE4295 4-Door Reg~~ SOLD
CE2785 4-Door Regal
CE7325 2-Door Regal
~~CE3278 4-Door~~ SOLD
CE6808 2-Door Regal, air conditioning
CE7590 2-Door Regal
CE9150 2-Door
CE7648 2-Door
CE7572 2-Door Special
CE4179 4-Door Custom
CE4353 2-Door Custom
CE5411 2-Door Custom
CE2178 2-Door Custom, air conditioning
CE3454 2-Door Custom, air conditioning
~~CE6970 2-Door Regal~~ SOLD
CE7969 2-Door Regal
CE8753 2-Door Regal, air conditioning
~~CE8709 4-Door Wagon, air conditioning~~ SOLD
CE4599 2-Door Regal, air conditioning
SALE PRICE FROM $5491
LESS REBATE 300
NOW FROM $5191

LEMANS
LE3915 4-Door
LE4966 4-Door
~~LE9889 2-Door~~ SOLD
~~LE4679 2-Door Grand Lemans~~ SOLD
LE3465 2-Door Grand Lemans, air conditioning
LE9992 4-Door Station Wagon Grand Lemans
LE9771 4-Door
LE1989 4-Door
LE6450 4-Door
~~LE6691 2-Door~~ SOLD
LE8277 2-Door Sports Coupe
LE6634 2-Door Grand Lemans
LE9362 4-Door Station Wagon
LE1840 4-Door Station Wagon Grand Lemans Demo
SALE PRICE FROM $5695
LESS REBATE 300
NOW FROM $5395

PONTIAC
~~PO8165 Catalina 4~~ Dr. SOLD
PO2802 Catalina 2-Door
PO9518 Parisiene Brougham 4-Door
SALE PRICE FROM $6156
LESS REBATE 300
NOW FROM $5856

SKYHAWK
SH1999 2-Door Hatch Back
SH3496 2-Door Hatch Back
SH9777 2-Door Hatch Back
SH2900 2-Door Hatch Back
SALE PRICE FROM $5901
LESS REBATE 300
NOW $5601

SKYLARK
~~SL1613~~ SOLD
~~SL2683~~ SOLD
~~SL8803 2-Door Hatch Back~~ SOLD
SL2049 2-Door Coupe
SL4520 2-Door Coupe
~~SL1649 4-Door~~ SOLD
SL2456 4-Door
SL6509 4-Door
SL6784 4-Door
SL6968 4-Door
SL7533 4-Door
SL7541 4-Door
SL7735 4-Door
SL7794 4-Door
SL7887 4-Door
SL8197 4-Door
~~SL8289 4-Door~~ SOLD
SL8321 4-Door
SL8566 4-Door
SL8785 4-Door S.R.
SL8175 2-Door Hatch Back
SL1957 2-Door Coupe
SL7659 2-Door Coupe
SL2550 4-Door
SL5072 4-Door
SL6517 4-Door
SL6657 4-Door
SL7264 4-Door
SL7662 4-Door
~~SL7683 4-Door~~ SOLD
~~SL7739 4-Door~~ SOLD
SL7878 4-Door
SL7976 4-Door
SL8251 4-Door
SL8293 4-Door
SL8514 4-Door
~~SL8710 2-Door 'S'~~ SOLD
SL7745 4-Door
SALE PRICE FROM $5365
LESS REBATE 300
NOW FROM $5065

ASTRE
AS0278 Station Wagon
AS1796 Station Wagon
AS1801 Hatch Back
AS2531 Hatch Back
AS3278 Hatch Back
AS6791 Station Wagon
AS6808 Station Wagon
AS6783 Station Wagon
AS6787 Hatch Back
~~AS7124 Hatch Back~~ SOLD
~~AS8472 Hatch Back~~ SOLD
AS8636 Station Wagon
~~AS8712 Hatch Back~~ SOLD
SALE PRICE FROM $3997
LESS REBATE 300
NOW FROM $3697

VENTURA
~~VE1057 2-Door~~ SOLD
~~VE1008 4-Door~~ SOLD
VE9539 2-Door
VE7566 2-Door
VE8971 4-Door
VE0503 4-Door
VE9525 4-Door
~~VE0708 2-Door~~ SOLD
VE0324 2-Door Hatch Back
~~VE0317 2-Door~~ SOLD
VE7191 4-Door
VE8104 4-Door
VE2327 4-Door
VE0873 4-Door
SALE PRICE FROM $5260
LESS REBATE 300
NOW FROM $4960

BUICK
~~BU0972 Le Sabre Custom 2-Door, air conditioning~~ SOLD
BU0231 Electra Park Avenue 4-Door, air conditioning
BU9470 Le Sabre Custom 2-Door, air conditioning
BU7024 Le Sabre Custom 4-Door, air conditioning
BU6779 Le Sabre Custom 4-Door
BU6371 Estate Wagon, air conditioning
BU1588 Electra Park Avenue 4-Door, air conditioning
BU4988 Le Sabre Custom 4-Door, air conditioning
BU5292 Electra Park Avenue 4-Door, air conditioning
SALE PRICE FROM $7191
LESS REBATE 300
NOW FROM $6891

EMPRESS
PONTIAC • BUICK • GMC
2867 DOUGLAS AT TOPAZ
382-7121
(Dealer Licence Number 01227A)
9-2
THEN YOU REALLY MATTER TO US

Drive In . . . Try Us — Delivery Anywhere
Load Up . . . and SAVE!
CLOSED SUNDAYS UNTIL NEXT YEAR
SLEGG'S CASHWAY LUMBER
ON ADMIRALS RD. JUST UP FROM CRAIGFLOWER 388-9975
Also in Sidney — 9764 5th Street Phone 656-1125
ROUGH AND READY WAREHOUSE SHOPPING MEANS MONEY IN YOUR POCKET!
LOW OVERHEAD — LOW PRICES

INSULATION
LOOSE FILL CELLULOSE FIBRE INSULATION
Ideal for topping up your present attic insulation — this material is fire retardant, has excellent sound proof qualities and will not irritate skin. CMHC Approval No. B206.
EASY TO INSTALL — JUST POUR AND LEVEL
28-lb. BAG COVERS 90 SQ. FT. 2½" THICK AT R-8 SPECIAL CASHWAY PRICE ONLY ..... 4.75 per bag

FIR PLYWOOD
GOOD ONE SIDE
No. 1 Sanded 4x8 Sheets
¼" 8.75
⅜" 10.95
½" 12.95
¾" 16.95
Prices on Fir Plywood are going up so buy now at these special prices

FIBERGLASS ROLLS
R-7-2½" Thick 80 sq. ft. Roll. ONLY 6.95
R-10-3½ Thick 50 sq. ft. Roll. ONLY 6.45
FIBERGLASS BATTS
R-12-4" Friction Fit Batts. 15"x48" ..... $130 per m. sq. ft.
R-20-7" Friction Fit Batts. 15"x48" or 23"x48" ..... $220 per m. sq. ft.

CONCRETE PATIO SLABS
12x12x2" PLAIN FINISH ..... 55¢
20x20x2" PLAIN FINISH ..... $1.89 ea.
24x24x2" DIAMOND PATTERN ..... $2.59 ea.

CORRUGATED FIBERGLASS ROOFING
26" wide available in clear, white, yellow and green.
8' 4.29 — 10' 5.75 — 12' 6.75

REDWOOD RAISED PANEL GARAGE DOORS
5 sections — 4 panels complete with hardware ONLY $285.00

PANELLING BARGAINS
Get Your Recreation Room Ready for Fall with These Panels at Genuine Savings.
DARK MAHOGANY V-G 2nds.
REG. 4.49 ONLY 3.99
— The Acry Tuff Series by Georgia Pacific. 7 Different woodgrain No. 1 panels now at terrific savings. — Ash, knotty pine, pecan, knotty cedar, hickory, birch and walnut.
REG. 6.95 NOW ONLY ..5.95 each

MOULDINGS AND CLEAR FINISH
MAHOGANY BEVEL CASING, 1⅝"
Per Set (2—7', 1—3') ONLY 1.89
COMBINATION BASE BOARD
1⅝" HEM ONLY ..... 12¢ ft.
COVE MOULD
¾x¾ HEM ONLY ..... 7¢
1x5 MAHOGANCY — IDEAL FOR LINING BIFOLD CLOSETS
Per Set (2—7', 1—3) ONLY 6.95

SPRUCE PLYWOOD
4x8x⅜ STD SHEATHING 5.95
4x8x½ STD SHEATHING 7.65
4x8x¾ STD. T&G 9.49

FIR PLYWOOD "EXTRA SPECIAL!"
4x8x¼ SANDED D. ONLY ..... $5.49 ea.

SUNDECK COATING KIT
Sundex — covers 150 to 200 sq. ft., includes 2½ gals. Neoprene, 2½ gals. Hypalon, thinner, tape, rubber chips.
OUR PRICE ONLY 54.95

CEMENT PRODUCTS
PORTLAND CEMENT 80-Lb. Bag ..... ONLY 2.95

ALUMINUM GUTTER
4" Aluminum Gutter in White or Brown Enamel .... ONLY 39¢ ft.
ALL ACCESSORIES 10% OFF ALSO

DECORATIVE SCREEN BLOCKS
12"x12"x4" SAN BERNADINE & SAN HERNANDEZ PATTERNS
ONLY 79¢ ea.

STUCCO WIRE
16-16-450 sq. ft. roll
SPECIAL PRICE Roll 19.50

REJECT DOORS
Many with only scratches, various sizes
1⅜ Slab Doors 5.95
1¾ H.C. Doors 8.95
1¾ S.C. Doors 12.00
Prehung Reject Door in Mahogany Jamb. Minor Defects. ONLY 16.95

We have a good stock of construction
ROUGH CEDAR
All band sawn face and selected quality
SIDING BARGAIN
1x10 and 1x12 — full thickness cedar boards. Selected for heavy siding. Full 1" butts. Horizontal or Board and Batten. See the display in our store. This is a bargain at:
1x10 and 1x12 per M. $385
1x8 per M. $340

LUMBER SPECIALS
1x2 S4S Com. Spr. ..... ft. 5¢
1x3 S4S Com. Fir ..... ft. 7¢
1x4 S4S Com. Spr. ..... ft. 8¢
1x6 S4S Com. Fir, 8', 10' ..... ft. 10¢
2x4x6' Std. Hem. ..... ea. 39¢
2x4x92¼ Econ. Fir ..... 3 for 79¢
2x4x92¼ Util. Fir ..... ea. 79¢
1x8 mill run, resawn bds. ..... ft. 11¢
1x10 mill run, resawn bds. ..... ft. 13¢

REMEMBER Our low overhead warehouse shopping means close to contractor prices for even small lumber purchases!!
9-2

386-2121
Monday through Friday 8 a.m. to 6 p.m.
Saturday 8 a.m. to 5:30 p.m.

CLASSIFIED ADVERTISING

Vancouver Island's Largest Shopping Centre in Print

386-2121
Monday through Friday 8 a.m. to 6 p.m.
Saturday 8 a.m. to 5:30 p.m.

CLASSIFIED ADVERTISING RATES

All rates quoted are for insertion in both the Daily Colonist and Victoria Times.
Single Paper rates available on request.

REGULAR CLASSIFIED LOCAL RATE PRIVATE PARTY ONLY
10 word minimum
1 or 2 days
13c per word per day
3 to 5 consecutive days
11c per word per day
6 consecutive days or more
9c per word per day

All real estate, mobile home, rental and business advertising is considered to be commercial advertising and will be charged for accordingly.

REGULAR CLASSIFIED LOCAL RATE COMMERCIAL ADVERTISING
10 word minimum
1 or 2 days
16.5c per word per day
3 to 5 consecutive days
13.5c per word per day
6 or more consecutive days
11.5c per word per day

SEMI-DISPLAY LOCAL RATES
Any advertisement which varies from 6 pt. regular classified style shall be considered semi-display
14 agate lines per column inch
1 or 2 days
60c per agate line per day
3 to 5 consecutive days
54c per agate line per day
6 or more consecutive days
48c per agate line per day

NATIONAL AND OUT OF PROVINCE RATE
Regular Classified 17c per word
Semi-Display 45c per agate line
14 agate lines per column inch

BIRTH NOTICES
Up to 30 words $3.30
Each additional word 13c

DEATH NOTICES, MEMORIAL NOTICES AND CARDS OF THANKS
$1.30 per count line per day
3 consecutive days
48c per count line per day

PRIVATE BOX NUMBERS
$3.00 except Help Wanted Advertisement, $4.75 which includes a Position Filled Advertisement.

Contract rates for local businesses available on request.

CLASSIFIED ADVERTISING COPY DEADLINES

REGULAR CLASSIFIED advertising may be placed in The Daily Colonist up to 5 p.m. the day prior to publication and in the Victoria Times up to 6:00 p.m. the day prior to publication.

SEMI-DISPLAY advertising may be placed in The Daily Colonist up to 12 noon the day prior to publication and in the Victoria Times up to 4 p.m. the day prior to publication.

CLASSIFIED SERVICE FOR DUNCAN COWICHAN VALLEY AND CHEMAINUS

Classified Ads phoned in to our Duncan office before 3:30 p.m. will appear in the following day's papers.

746-6181

TERMS OF PUBLICATION

The Victoria Press Ltd. shall not be liable for non-insertion of any advertisement beyond the amount paid for such advertisement.

In the event of an error occuring the liability of Victoria Press Ltd. shall not exceed the charge for the space actually occupied by the item in question.

All claims on error in publication shall be made within 12 hours thereafter and if not made shall not be considered. No claim will be allowed for more than one incorrect insertion nor for errors not affecting the value of advertisement.

All estimates of cost are approximate. Advertisers will be charged with space actually used.

All advertising copy will be subject to the approval of the Victoria Press Ltd., who reserve the right in its sole discretion to classify, reject or insert copy furnished.

All advertisements must comply with the British Columbia Human Rights Act. This act states no advertisement may state or imply a preference, limitation or specification on the basis of an applicant's race, religion, colour, marital status, ancestry, place of origin, age; or sex (unless the matter relates to the maintenance of public decency AND prior approval has been obtained through the Human Rights Branch).

While every endeavor will be made to forward replies to box numbers to the advertiser as soon as possible, we accept no liability in respect of loss or damage alleged to arise through either failure or delay in forwarding such replies, however caused, whether by negligence or otherwise.

NOTICE OF COPYRIGHT

Full complete and sole copyright in any advertisement produced by Victoria Press Ltd. is vested in and belongs to, Victoria Press Ltd., provided, however, that copyright IN THAT PART AND THAT PART ONLY of any such advertisement consisting of illustrations, borders, signatures or similar components which is, or are, supplied to Victoria Press Ltd. by the advertiser in the form of reproduction proofs, veloxs, engravings, etc., and incorporated in said advertisement shall remain in and belong to the advertiser.

BUSINESS OFFICE HOURS

Monday to Friday
8:30 a.m. to 5 p.m.

Mailing Address:
Victoria Press Ltd.
P.O. Box 300
Victoria, B.C.
V8W 2N4

PHONE DIRECT
386-2121
TO PLACE YOUR CLASSIFIED ADVERTISEMENT

CLASSIFICATION INDEX

VITAL STATISTICS
1 Births
8 Cards of Thanks

THE FOLLOWING SEVEN CLASSIFICATIONS ON THE LAST PAGE OF CLASSIFIED
305 Deaths and Funerals
308 A Cards of Thanks
309 In Memoriams
310 Funeral Directors
311 Monumentals
312 Florists
313 Miscellaneous

NOTICES
14 Announcements
15 Coming Events and Meetings
16 Catering, Banquets and Reception Rooms
17 Restaurants
18 Places to Visit
20 Lost and Found

EMPLOYMENT
21 Help Wanted — General
22 Office Help
23 Skilled Trades
24 Sales Persons and Agents
25 Teachers
26 Part Time—Temporary Help
28 Employment Service
30 Situations Wanted

BUSINESS SERVICES AND DIRECTORY
36 Business Services and Directory

PERSONAL SERVICES
38 Travel
33 Bands, Musicians and Orchestras
34 Pre-Recorded Music
40 Business Personals
43 Dancing
42 Education
71 Music Teachers
39 Personals
32 Trade Schools

MERCHANDISING
83 Aircraft
117 Antiques and Arts
78 Bicycles
80 Boats and Marine
65 Building Supplies
93 Cameras, Supplies and Photo Finishing
127 Chicks, Poultry, Hatching Eggs, Supplies
135 Farm Implements
60 Fuel
97 Furniture
120 Garden Supplies
99 Groceries, Meats and Produce
130 Heavy Equipment and Machinery
128 Livestock, Supplies and Events
100 Miscellaneous for Sale
103 Miscellaneous Wanted
109 Miscellaneous to Rent
77 Motorcycles
70 Musical Instruments
125 Pets and Supplies
66 Ranges, Stoves and Furnaces
92 Sporting Goods
115 Swaps
63 Timber
98 TV, Stereo, Radio Sales and Service
112 Wanted to Rent, Miscellaneous
116 Coins and Stamps

AUTOMOTIVE
155 Automobile Financing and Insurance
164 Auto Body and Painting
162 Auto Repairs, Service and Towing
168 Campers, Trailers and Motor Homes
166 Cars and Trucks Wanted
150 Cars for Sale
151 Sports, Import Cars
148 Lease Vehicles
169 Mobile Homes and Parks
149 New Car Directory
160 Parts, Accessories
158 Tires
154 Trucks, Buses and Vans
156 U-Drive and Auto Washing

ACCOMMODATION
185 Convalescent and Rest Homes
175 Hotels
178 Summer Homes, Cottages and Resorts
181 Tourist Accommodation

RENTAL
201 Apartments to Rent, Furnished
200 Apartments to Rent, Unfurnished
202 Furniture to Rent
203 Apartments Wanted
206 Duplexes to Rent
207 Duplexes Wanted to Rent
215 Halls, Warehouses, Stores and Offices to Rent
197 Housekeeping Rooms to Rent
199 Housekeeping Rooms Wanted
211 Houses to Rent, Furnished
210 Houses to Rent, Unfurnished
212 Houses Wanted to Rent
190 Room and Board
191 Room and Board Wanted
193 Rooms to Rent
194 Rooms Wanted
204 Shared Accommodations

FINANCIAL
155 Automobile Financing and Insurance
233 Mortgage Loans and Insurance
234 Mortgages for Sale
230 Personal Loans and Insurance
235 Wanter to Borrow

REAL ESTATE
280 Acreage for Sale and Wanted
240 Business Opportunities
241 Business Opportunities Wanted
247 Commercial or Industrial Properties
258 Condominiums and Townhouses
253 Country Homes and Properties
270 Exchange Real Estate
290 Farms for Sale and Wanted
263 Garages for Sale, Rent, Wanted
293 Gulf Island Properties
250 Houses for Sale
265 Houses Wanted to Buy
295 Listings Cancelled
268 Listings Wanted
271 Lots for Sale
294 Mainland and Out-of-Province Properties
273 Property for Sale
274 Property Wanted
244 Revenue Property
245 Revenue Properties Wanted
285 Up-Island Properties
256 Waterfront Properties
300 Churches

SUBSCRIPTION RATES

Wherever carrier service is maintained, $4.00 per month.
By mail — Vancouver Island and Gulf Islands, $5.00 per month, $14.50 per 3 months, $28.00 per 6 months, $55.00 per year. Rest of Canada, $6.00 per month, $17.50 per 3 months, $34.00 per 6 months, $66.00 per year.
Outside Canada, $16.00 per month, $192.00 per year.

BY MAIL
Saturday Times Only
Sunday Colonist Only
Canada, 50 cents per copy, $25.00 per year.
Outside Canada, 75 cents per copy, $37.50 per year.

CIRCULATION REPRESENTATIVES
Duncan, Chemainus—Mr. HILTON HOLT 746-6181
Nanaimo 753-2766
Lake Cowichan 749-3156

United States Representatives
LANDON ASSOCIATES INC.
New York, Chicago, Southfield, Atlanta, Boston, San Francisco, Los Angeles, Philadelphia, Rochester, Cleveland, Charlotte, Cincinnati, Syracuse, Hamburg, Williamstown, Clinton, Memphis, Levittown, Raleigh.

PAGE REPRODUCTIONS OR MICROFILM COPIES OF COMPLETE PAPERS AVAILABLE FOR ALL PAPERS PUBLISHED
PHONE 382-7211, LOCAL 276

1 BIRTHS

CARLSON — TOM AND JEAN are pleased to announce the birth of their son Christopher Hamilton, 7 lbs., 1 oz., August 17, 1977. Thanks to Dr. Michael Bassett and Staff at Victoria General Hospital.

LECH — Born to Steve and Carol, a boy, Jeffrey Thomas, 7 lbs. 15 oz. on August 25, 1977. A brother for Reggie. Many thanks to Dr. J.H. Dickson, Dr. J.M. Bell and maternity staff. Insured.

DEATH and FUNERAL ANNOUNCEMENTS DIRECTLY FOLLOWING CLASSIFIED

14 ANNOUNCEMENTS

A CHALLENGE TO WOMEN

Are you making the most of your opportunities?
Do you feel confident and poised in facing unfamiliar situations?
Can you support your point of view objectively and persuasively?
Toastmistress membership offers you training for a greater freedom of expression and skill in dealing with daily affairs at home, on the job, as a citizen of your community.
Toastmistress can help you adjust to the complexities of changing times and extend your influence and participation to broader fields of interest and activity.
What is toastmistress? How does it train?
Toastmistress can help you to gain poise and overcome shyness. If your aspirations have come to a sudden halt, call on us and we can help through further training to continue to your goal.
An organizing meeting will be held on SEPTEMBER 7th AT 8:00 P.M. at 1998 Forrester Street. For further information please call LUXY WIART — 592-7766 and say you would like to join us.

ROYAL SCOTTISH COUNTRY DANCE SOCIETY
Come join the dance. New classes of all levels begin Monday, September 12, at 8 p.m., Sir James Douglas School, Moss and Fairfield Sts. For information, phone Joe Huebner, 384-1015, or Gerry Dunn, 598-6547.

QUADRA RECREATION CENTRE
1630 Quadra at Pandora
386-0723 385-9631
Hall Rentals — Dancing, Meetings

15 COMING EVENTS and MEETINGS

ATHLETICS
BINGO
WEDNESDAY
Vic Curling Club
EARLY GAMES
700 P.M.
REGULAR GAMES
7:30 P.M.
5 EXTRA GAMES
20th GAME
$700
15 GAMES
$100
OR MORE
20th GAME
$700
OVER
$3700
IN PRIZES
LAST WEEK
OAK BAY LIONS BINGO
SAT., SEPT. 3 — 7 P.M.
O.A.P. HALL
1600 GOVERNMENT ST.
DOORS OPEN 6 P.M.
Admission $1
6 CARDS $2
EXTRA 5 GAMES
25c A CARD
GOV'T LICENSED
PROCEEDS TO CHARITY

ATHLETIC
BINGO
WEDNESDAY
VICTORIA
CURLING CLUB
1952 QUADRA
386-0723

ESQUIMALT FIGURE SKATING registration will be held at Esquimalt Arena as follows: Patch skaters register Wed., Sept. 7th, from 7 to 8:30 p.m.; General registration will be Sat. Sept 10th, from 10 a.m. to 4 p.m. Bring your C.P.S.A. card and birth certificate. Anyone who has skates, dresses, jumo suits or club sweaters for the skate sale may bring them in at these times.

ATTENTION BATHTUBBERS! Victoria International Bathtub Racing Association will be holding a meeting September 8th, 1977 at 8 p.m. in the Board Room, Esquimalt Legion, Branch 172. All tubbing enthusiasts are invited to attend. For more information phone 383-5807 or 384-9523.

EMERALD FLASHETTE BATON Corps now registering students. Instructor-Canadian Twirling Association member and USTA Master Teacher. For information phone 595-2536 or 478-2357.

COLUMBIAN ORCHESTRA OLD Time Dance. Centennial Church Hall, David St. every Saturday, starting September 3. 9:00-12:00. Refreshments.

MYSTERY TOURS
Leaves V.I. Coach Lines depot every Sunday at 1:30 p.m. Return 5 p.m. $5.50 includes tea. 385-4411.

ISLAND SEED CO. LTD. FIELD day, Sept. 3 and 4, 10-12, 2-5 Gardeners no charge, 4941 West Saanich Road.

REGULAR SATURDAY OLD Time dance. Centennial Church Hall, David St., 9-12. $1.50. Columbian Orchestra.

16 CATERING, BANQUETS and RECEPTION ROOMS

WE'RE READY

Our beautiful new banquet room is ready for your next dinner meeting, banquet, wedding reception or what ever. High quality dinners, low prices. Good service and great atmosphere. Call friendly Flo and she'll answer any questions. We'd like to serve you at your next banquet. James Bay Inn, 270 Government, 384-7151. Lots of free parking.

GEORGE'S BAVARIAN BANQUET FACILITIES
1021 Pandora 383-7121
INTERNATIONAL CUISINE
3 DINING ROOMS AVAILABLE
SMALL OR LARGE PARTIES
UP TO 150 SEATING CAPACITY
ENTERTAINMENT
AVAILABLE ON REQUEST

20 LOST and FOUND

LOST, BROWN BOXER PUPPY From downtown store. 2 white front paws, white chest, very affectionate. If you have seen this dog, that can help find her, please phone 383-1239. Large reward offered.

REWARD OFFERED FOR INformation leading to the recovery of a sun dial dated 1710, mounted on a coin of Sequoia, approx. 3' in diameter, missing from the garden of a house on Rockland Ave. Write Victoria Press, Box 40.

FOUND: BLACK AND WHITE puppy with short tail, Sunday night on Lorne Terrace, Oak Bay. 383-4111, extension 175.

FOUND: affectionate male black kitten with white patch, Monday morning, Oakcrest-Cedar Hill area. 595-7086.

LOST: RED BINDER WITH COMputer print-outs, August 12th at the Cuckoo's Nest. Reward, phone Nick at 474-2566 or 388-4408.

LOST: SMALL BROWN CHANGE purse, on key chain, on Foxington Place. Contains 2 keys. Reward. 595-7765.

LOST — WHITE, BLACK, AND ginger cat. Douglas-Burnside area. Needs medication. REWARD 479-2816 or 479-3085.

LOST: 11 WEEK OLD MALE Persian kitten, 2 white spots on tummy. Carey Road area. 385-5888

FOUND: DEEP COVE CHALET, black cat with blue flea collar and bell. 656-6291, 656-3541.

LOST: MONDAY, 26", SQUARE link gold chain, high sentimental value, reward, 592-9019, 656-3109.

LOST — GORGE PARK AND Forshaw Road area, 1 three-month-old tabby kitten 382-4468.

LOST — CHILD'S GLASSES IN Denim wallet, Nootka Court. Reward. 385-8585.

LOST: GLASSES IN AREA OF Yates St. Library, August 31st. 383-6872.

LOST: BLACK AND GREY KITten, white tip on tail. Craigflower-Tillicum area. Reward. 385-3553.

LOST: LADY'S GOLD BIRK'S wristwatch, with gold band. Reward. 388-7963.

FOUND: BROWN LEATHER jacket, Name "Moran." 388-7726, after 7 p.m.

LOST: RED CHANGE PURSE, containing keys. 477-2767.

LOST: GIANT SAFETY PIN KEY chain, 6-7 keys. Return to 382-6702.

LOST: FEMALE IRISH SETTER, Malahat area. 478-6682.

21 HELP WANTED GENERAL

ADVERTISEMENTS IN THIS CLASSIFICATION MUST COMPLY WITH THE BRITISH COLUMBIA HUMAN RIGHTS ACT

OUT OF SCHOOL CARE SUPERvisor and assistant supervisor for children 6-9, would be responsible for organizing and providing programs. Hours 7 a.m.-9 a.m. and 3 p.m.-5:30 p.m. Full time during school holidays. Please submit letters of application, stating qualifications and past experience to Janie Allan of James Bay Community School, 140 Oswego St. by September 12th.

PIZZA PIEMAN HAS SOME INteresting cooking jobs open. Previous cooking experience helpful but not necessary. Please apply in person to 858 Esquimalt Road, Friday, September 2nd, between 11 a.m. and 4 p.m. There are full-time and part-time positions open, mostly night shifts.

LADIES AND GENTLEMEN REquired for general office cleaning and janitorial work. At present, the positions are for holiday and sickness relief on an "on call" basis, but could lead to regular employment. Apply in writing to Dominion Management, 1644 Hillside, Victoria, V8T 2C5.

WANTED IMMEDIATELY, graduate nurse or RN for a retirement home 45 guests. No less than 10 years nursing, preferably with some administrative experience. Hours 10 a.m. to 6 p.m. 5 days week. Phone 598-2465 after 7 p.m. and weekends. 383-5447, weedays.

MATURE, BORN-AGAIN CHRIStian babysitter needed for 5-year-old, handicapped, elderly or woman with child can apply, if able to cope. Live in or—out. 658-1197, Sunday or Monday, till 10 p.m.

PROPERTY MANAGER
Large garden apartment complex, in Victoria, requires aggressive and experienced management, preferably small company or individual. Apply Victoria Press, Box 41.

V.I. AUTOMOTIVE PARTS JOBber requires inside salesperson. Experience preferred but not essential. Advise age, and experience. D. Kirk, 960 England Ave., Courtenay.

SALES PERSON WANTED, EXperienced preferred but will train. Excellent opportunity with above average income possible. Apply in person only, City Centre, T.V., K-Mart

MATURE COMPANION HOUSEkeeper for one lady, modern bungalow near bus, live-in, good home and good wages, references. Non-Smoker. 592-3580.

MATURE WOMAN FOR JEWELry store. Duties include cleaning, gift wrapping, errands, stock work, etc. Permanent full time. Victoria Press, Box 45.

MANAGEMENT TRAINEE wanted for Jewellery store. Must be congenial, self-reliant and willing to relocate. Apply in person at 1209 Douglas St.

WANTED, GRANDMOTHERLY lady, for companion for 2 little girls, in exchange for free room and board, or live out for negotiable salary, call 477-5174 after 5:30.

MOTEL MAN AND WIFE TEAM required, to live in and manage Victoria motel. Experience or business knowledge a must. 595-7735.

EXPERIENCED GARDENER needed to restore and maintain neglected ground near Brentwood. Pensioner welcome. 652-3191.

SUNNY FURNISHED APARTment, and board, plus wages. Housekeeper for one person. Plenty of time off. 598-3689.

EXPERIENCED HAIRDRESSER needed to take over clientelle in busy salon. Fairfield area. 384-3715.

EXPERIENCED PERMANENT part time help required for GP's office, 3½ hours daily. Reply Victoria Press Box 42.

BABYSITTER WANTED, OCcasional evenings. Oswego-Beckley area. Min. age 14. 386-9859.

PART TIME EXPERIENCED janitor, evenings 4:00-8:00. Reply Victoria Press Box 43.

WANTED BANJO TEACHER, Colwood, part time. For information, 478-6042.

EXPERIENCED UPHOLSTERER for downtown shop. Call 383-7621 for interview.

MATURE WOMAN WANTED, live-in, small rest home. 385-6609.

21 HELP WANTED GENERAL

SENIOR STUDENTS
PENSIONERS
HOUSEWIVES

Adult sized Daily Colonist routes are now available in the James Bay and Downtown area. Monthly profits approximate $110.00 to $150.00 per month for 1½ hours delivery time each day. As delivery is made in the early morning, there is no interference with other occupations or studies. For further information, please contact R. Elliott, 383-4111, local 166.

UNIVERSITY OF VICTORIA
Biochemistry and Microbiology
requires
SCIENTIFIC ASSISTANT
for 8 months (Sept. '77- April '78

Qualifications: B Sc. or equivalent

Duties: Preparing and assisting in the operation of undergraduate student laboratories in Microbiology. The position demands considerable expertise in a wide variety of microbiological and biochemical techniques.

Salary: $840 + per month.

Contact the Department of Biochemistry and Microbiology at the University of Victoria 477-6911, local 4419 to set up an interview.

CONSTRUCTION ESTIMATOR SUPERVISOR
Our building department has an opening for a person fully experienced in estimating and supervising residential construction (housing, etc.). Applicant must be able to estimate, draw up contracts, and follow up the progress of the construction. We will give some assistance to the bright young person with building experience or with a diploma in building technology. Salaray plus share in profits plan. Please send your resume to Victoria press Box 5. All replies confidential.

WILL PROVIDE FREE MOBILE home site, year round, in exchange for assistance on fairly large resort, plus wages during summer months. Imperative that person be familiar with light maintenance duties, able to drive, and have good personality with guests on this resort. Retired couple preferred, and in good health. Victoria Press Box 28.

URGENTLY NEEDED: RESPONsible reliable sitter. Wanted for Graveyard shift, Sunday to Friday. Grade one girl, year and a half old boy. My apartment, Dominion Rd. 384-2095 after 3.

WANTED DEMONSTRATORS for a large condominium development. Must be presentable and able to meet the public. Typing an asset. Phone 388-6234, 10 a.m. to 8 p.m.

ART DEPARTMENT OF LEADing stationery store requires retail sales person. Please reply Victoria Press Box 26 with brief resume and desired salary.

BABYSITTER WANTED, 2 hours daily, 3 to 5 p.m. Pick children from Cloverdale School, my home or yours, please phone, days 384-2444, evenings, 384-4292.

BABYSITTER NEEDED, SIDNEY near Sidney Elementary and Pay Less Store. Pay negotiable. Phone for details, 656-5062, after 6:30 p.m.

LIGHT HOUSEKEEPING FOR elderly lady with two bedroom apartment Fairfield district. Live in. References. Reply to Victoria Press, Box 877.

RELIABLE STUDENT REquired for partitime babysitting of two boys, 6 and 10, Richmond and Fort area, phone 598-3073, between 4-6 p.m.

EXPERIENCED WAITER-WAITress. Full-time and part-time, apply in person at Sea Breeze Cafe, 9776 Fourth St., Sidney, 656-1621.

GRANNY WANTED; OLDER MAture lady to babysit 18 month-old girl, my home four mornings 9 to 12. 598-7507.

PART-TIME BABYSITTER REquired for working mother, two school-aged children, Glanford area only. 479-4196.

EXPERIENCED SALAD GIRL-BOY WANTED. PLEASE APPLY IN PERSON. PLAZA RESTAURANT, 1175 DOUGLAS ST.

WANTED — MATURE EXPERIenced, waiter-waitresses, for night shift 10:00 p.m.-6 a.m. Apply in person to Scott's Restaurant.

ORGAN TEACHERS NEEDED TO Teach exciting new programme at Scott School of Music, 1400 Blanshard, 386-2434.

WEAVING
Volunteer instructor for small group, 2 hours per week. Please call 386-2269.

HAIRDRESSER
Experienced in scissor cutting and blow drying. Hawaiian Village, 479-6522.

CARETAKERS WANTED
44 STE. & 60 STE. APT. BLOCKS
BOTH LIVE-IN
P. R. BROWN & SONS LTD.
385-3435

WANTED EXPERIENCED CAKE decorator; wages applicable to experience. Full time employment. Reply to Victoria Press Box 27.

RELIABLE WOMEN FOR BABYsitting and housekeeping afternoons, 3:30 to 5:30 weekdays, Gordon Head. 477-4337.

BABYSITTER WANTED, IN THE area of Calumet Ave. and Tattersal, 3-year-old, your home. 385-3149.

EXPERIENCED ELECTRICAL, plumbing and heating partsman required for retail store. Reply Victoria Press, Box 761.

EXPERIENCED SALESPERSON capable of taking over and running existing furniture business. Send replies to Victoria Press, Box 18.

EXPERIENCED DINING ROOM waiter-waitress, union wages. Apply in person to Sidney Hotel, 2537 Beacon Ave.

RELIABLE LIVE-IN COMPANION housekeeper for elderly lady. Suit OAP. 592-1878.

BUSINESS OPPORTUNITY FOR Single or couples, part-time or full-time. Call 595-1326.

WANTED: COOK AND waitresses for a new Italian Restaurant, J. P. Expresso 385-0622.

HAIRDRESSER WANTED, CALL after 6. 479-0154.

EXPERIENCED HEAVY DUTY mechanic wanted. 652-3951.

BABYSITTER WANTED, MY home, 51 an hour. No students. 382-6851.

WOULD LIKE TUTORING IN shorthand or speed writing. 478-4284, after 5.

LADY FOR ROUTINE HOUSE cleaning, ½ day weeek. Sidney. Phone 656-3294, after 6.

WANTED: MATURE RELIABLE babysitter for daytime work, in Esquimalt area. 382-5097.

WANTED LUNCH TIME waitresses — waiters. 384-5433.

GENERAL DUTIES, KITCHEN help. 598-8769, after 6 p.m.

WE NEED SIX PEOPLE WITH cars. 385-4464.

21 HELP WANTED GENERAL

Woodward's

WOODWARD STORES LTD.
REQUIRES A FULLY EXPERIENCED ALTERATIONIST
FOR OUR MEN'S WEAR DEPT.
Applicant must be fully conversant in all aspects of tailoring Men's garments. Excellent wages and Company Benefits. Reply in person to the Personnel Office, Tuesday through Saturday, 2 to 4 p.m.

DINING ROOM
Service Personnel
Victoria's largest and most popular restaurant is accepting applications for experienced dining room waiters and waitresses. Your resume should include previous experience whether you prefer full-time or partime and whether you prefer day shift or night shift. Anyone interested in working for this popular locally owned establishment should submit their complete resume which will be kept confidential to Victoria Press Box 12.

EXCELLENT CAREER AT OUR EXPENSE
Try a full time career as one of our personally trained Arthur Murray Instructors. We are looking for young men and women from all walks of life to enter a challenging and expanding company with excellent advancement and benefits. Personal applications only at Arthur Murray Studio, 715 Yates St., Victoria between 12-4 p.m.

KITCHEN HELP
Victoria's largest and popular restaurant is now accepting full time and part time applications for kitchen help on day shift or night shift. Your resume should include past experience and shift preference. Successful applicants will be mature, neat in appearance, cooperative, and interested in food preparations and production. These positions are permanent and only serious applicants are invited to apply to Victoria Press Box 31.

JANITORIAL
Applications now being accepted for a working janitorial and maintenance department supervisor by one of Victoria's largest and busiest restaurants. The successful applicant would be expected to work night shift from 12-8:30 and be responsible for all functions pertaining to maintenance, training and supervising a staff of 3. Please forward resume stating past experience with references to Victoria Press Box 32.

HAIR STYLIST
Unisex Hairstyling at Hillside Mall needs a hairdresser or a hairstylist for men and women. High commission, easy working conditions full or part time. Apprentice or professional. Phone 595-0633 or after 6, 386-2792.

MCQUADES MARINE SUPPLY
Personable cashier required for local downtown business. Knowledge of marine trade and sales tax structure an asset. Please reply in own handwriting to McQuades Marine Supply, P.O. Box 992, Victoria, B.C. V8W 2S6.

CHILD CARE AND LIGHT housekeeping for 2 boys, 2½ and 3½. Must be familiar with physical, emotional and intellectual needs of children this age. Accommodation is available (either room or suite) but not necessary. Salary negotiable but generous to right person. 477-8831.

HELP WANTED FOR GENERAL duties in downtown retail store. Experience helpful but not essential. Approx. 20 to 25 hours per week (10 a.m.-2:30 p.m.). $2.25 per hour Give all particulars to PO. Box 458.

WANTED IMMEDIATELY, GRADuate nurse or RN for a retirement home 45 guests. No less than 10 years nursing, preferably with some administrative experience. Hours 10 a.m. to 6 p.m. 5 days week. Phone 598-2465 after 7 p.m. and weekends. 383-5447, weedays.

SEPT. 7TH, CORDOVA BAY area. Widow urgently needs babysitter, light housekeeper for 2 school aged children, and a delightful 2 year old. Hours 8 a.m. to approx. 5, Monday to Friday. 658-8945.

JASON'S RESTAURANT
Needs a really good lunchtime chef. Must be experienced and be able to work clean, fast, in a small 3-person kitchen. For interview, call 382-0033 between 3 and 5 p.m daily.

WAITER-WAITRESS
Experienced. For weekend job. Good tips and wages for experienced dining room waiter-waitress. Must be good in cocktail mixing. Apply Immediately. Phone 382-6722.

LAWYER
with 1-4 years experience required by small general law practice. Salaried position. Open immediately. Telephone 338-6502, Courtenay, B.C.

LOUGI'S HAIR DESIGN
1009 Blanshard St. has an opening for an experienced hair stylist. If you have good clientele will pay better than average commission. Phone 385-8413, or 598-7682.

LEEWARD GROUP HOME FOR teenagers requires 1 male houseparent, childcare worker. Starting October 1st, salary $800-$1000 per month. Send resume to 377 Leeward, Campbell River, V9W 1X9.

EXPERIENCED BUILT-UP roofing applicator, capable of working on sub-contract basis, modern equipment supplied, also experienced shingle applicator required. 748-9642.

COFFEE MAC'S REQUIRES EXperienced waiter-waitress, for afternoon and night shifts. Please apply 617 Gorge Road East, or phone 384-9547.

SMALL ENGINE MECHANIC wanted, 3 years experience on all makes of air cooled engines. Must have own tools. Call in person, 834 Johnson St.

RADIO AND TV TECHNICIAN, must be experienced, apply at Q Tel Services or phone 388-9333 or 478-6658 after 6.

AFTER SCHOOL CARE NEEDED for 6 and 8 yr. olds starting Sept. 7th, Strawberry Vale School. 479-8806.

GOOD RELIABLE HOUSEKEEPEr, starting September 6, Monday-Friday, 3-5:30 p.m., $5 per hour. 384-0031.

WAITER-WAITRESS, WITH NO less than 3 years experience, for high-class dining room, phone Matre'd after 5 p.m. 598-4511.

WANTED: DESK CLERK, CITY motel, shift work. Victoria Press, Box 23.

ONE PART TIME AND ONE full time live-in stable worker. 652-3633.

EXPERIENCED WAITRESSwaiter, permanent position, apply in person. Tokai Villa Restaurant.

PART-TIME BABYSITTER NEAR Lakehill school, for 5 year old. 385-7681 evenings.

BABYSITTER WANTED FOR 2 girls, aged 4 and 7. Call after 6:30. 384-9729.

WE REQUIRE 6 PEOPLE WITH cars to fill positions vacated by students, call 385-4463.

WAITER-WAITRESS WITH SHORT order cooking for Coffee Shop. 384-1344.

QUALIFIED HAIR STYLIST. EXcellent working conditions and pay. Telephone Mr. B's. 385-6621.

WANTED URGENTLY — SCOUT leader and assistant. 385-8505 or 384-6044.

AFTER SCHOOL DAYCARE needed, Margaret Jenkins area. 592-9287 evenings.

BABYSITTER FOR 5-YR.-OLD girl. Weekdays 12 noon till 4 p.m. Caledonia Ave. area. 382-1708.

21 HELP WANTED GENERAL

GREATER VICTORIA SCHOOL DISTRICT
Applications are invited for the position of:

NATIVE INDIAN HOME-SCHOOL CO-ORDINATOR

DUTIES
—To work with Native Indian students within this School District as a liaison between the schools and the homes of Native Indians in matters pertaining to school attendance and performance.
—To act as a consultant and resource person in regard to Native Indian cultures, and be available for in-service training, seminars, etc.
QUALIFICATIONS
—Grade 12 education, with some University training.
—Extensive knowledge of Indian cultures.
—Previous work with Native Indians in a similar capacity will be an asset.
—Must have own transportation.
SALARY
—Commensurate with qualifications and experience.

NATIVE INDIAN PERSONS ARE ENCOURAGED TO APPLY

Applications are to be submitted to:
Glenn G. Wall
Assistant Superintendent of Schools
Greater Victoria School District
P.O. Box 700
Victoria, B.C.
V8W 2R1
not later than
Monday, September 12, 1977
quoting Competition No. 25-77

NURSING ORDERLY
for the
CAPITAL REGIONAL DISTRICT COMMUNITY HEALTH SERVICE

SALARY: $965—1132 per month

Under the direction of a nursing supervisor to work as a member of a home care nursing team providing nursing care to male patients in a home setting.

Duties will include bathing patients, taking and recording temperatures, performing sterile procedures such as catheterizations, simple dressing changes and irrigations as well as giving instructions and advice to patients on personal care and hygiene.

Applicants must be graduates of a recognized training course for Licensed Practical Nurses or possess an equivalent qualification and be licensed or eligible to practise within the Province of British Columbia.

Applicants must possess a valid B.C. Driver's Licence.

Applications in writing stating qualifications and experience will be received by the Personnel Administrative Assistant Capital Regional District, P.O. Drawer 1000, Victoria, B.C., V8W 2S6, no later than 12 noon Monday, September 12th, 1977.

COMMERCIAL LOAN MANAGER
Vancouver Island's largest credit union with assets in excess of $125 million is establishing a commercial loan department to handle the business of its 5 existing branches and two new branches. We are seeking an individual who has experience in commercial lending with emphasis on mortgage lending. The person must be capable of administering existing business of approximately $15 million and developing new business. The individual will hire and train their own staff as necessary. The person must be capable of developing new programs for future expansion of services. We offer a salary structure that is competitive and based on performance, along with industry-leading fringe benefits. If you are interested in this challenging position send resume to T. Audette, Manager, Capital Investments, West Coast Savings Credit Union, 1005 Cook St., Victoria.

Avon Calling
DON'T SIT HOME — and let life pass you by. Sell AVON. Make new friends and enjoy high profits too. Call Shirley Binder 384-7345.

PRIVATE CLUB
requires a CHEF who has the ability to prepare a wide variety of quality items in pastry, banquet preparation and service and buffet work. He or she must have a pleasant personality and get along with fellow employees as well as members who she or he will be in close contact. This is a permanent position. Reply to Victoria Press Box 30 with full personal particulars.

PROPERTY MANAGEMENT personnel required by established local company, experience preferred. Details to Victoria Press—Box 44.

22 OFFICE HELP

ADVERTISEMENTS IN THIS CLASSIFICATION MUST COMPLY WITH THE BRITISH COLUMBIA HUMAN RIGHTS ACT

STEADY PARTIME RECEPTIONIST
Immediate opening for a mature front DESK Receptionist, 9 to 3 SATURDAYS plus approx. 8 HRS. during the week. Good Telephone voice and manners are essential. Some experience, with some typing and filing. Attractive. Air conditioned Office on Shelbourne St.
APPLY FOR APPOINTMENT WITH MANAGER
Block Bros. Realty Ltd.
3636 Shelbourne St.

SCOTIA BANK
Hatley Park Shopping Centre
REQUIRES A TELLER
We offer:
—A good starting salary
—Full range of benefits
—Excellent working conditions
—Full training and opportunities for advancement
—The opportunity to meet the public
Apply in person to Bank of Nova Scotia 2244 Sooke Rd., Victoria, B.C.

STARTING SALARY $650 PER month. Stenographer-receptionist for YM-YWCA to start immediately. General office stenographic duties. Knowledge of offset process, assistance at main reception desk, with registration and programme information. Application forms from YM-YWCA, 880 Courtney St.

OPPORTUNITY
Real Estate and Insurance Agency requires experienced General Insurance person, self-starter, able to work without supervision. Interesting and challenging position for qualified person. Apply to Victoria Press, Box 17.

22 OFFICE HELP

EXPERIENCED DENTAL REceptionist for downtown preventive practice. Pleasant personality, thorough knowledge of appointment scheduling, bookkeeping, typing and insurance claims essential. Send resume and references in own handwriting to Victoria Press Box 25.

ACCOUNTANT REQUIRED FOR medium sized business. Preferably third or fourth year CGA or extensive bookkeeping experience. Must be able to maintain complete set of books, financial statements, and analysis. Salary negotiable. Send resume to T.C. Durkin, PO Box 1355 Victoria.

NEEDED IMMEDIATELY. Legal secretary with one or more years experience. Background in conveyancing and-or foreclosure work an asset. Shorthand not required but good typing is essential. Please call Mrs. Stewart, 388-4444, local 28, for appointment.

ACCOUNTANT REQUIRED FOR pleasant downtown office. A min. of 3 yrs C.G.A. training together with 10 years working experience essential. Must be able to assume responsibilities and work on own initiative. Excellent potential. Salary negotiable. 386-6754.

DICTA-TYPIST REQUIRED FOR downtown bank. Should have typing speed minimum 65 words per minute. Includes receptionist function. Salary commensurate with experience. Apply in writing to the Toronto Dominion Bank, P.O. Box 1420, Victoria, V8W 2X4.

EXPERIENCED TELLER REquired. Toronto-Dominion Bank, 1080 Douglas and Fort Streets, Victoria. 382-5108, contact Mr. Chabover.

EXPERIENCED CONVEYANCing secretary required for pleasant downtown office. A

25 TEACHERS

S.D. 65 (COWICHAN)

Required for November 1st 1977, for Mount Prevost Junior Secondary School

TEACHER OF HOME ECONOMICS — COMMUNITY SERVICES

This is a temporary position to June 30, 1977. Teaching schedule will include Home Ec. 8, FN 9, Advanced Foods 10.
Mount Prevost Junior Secondary is located close to Duncan and enrols approx. 600 students in Grade 8 to 10. The foods faculty is modern and well equipped. Applicants must be eligible for B.C. Certification. Experience is desirable. Send applications with complete resume to:
District Superintendent of Schools, 281 Canada Ave., Duncan, B.C. V9L 1T6.

S.D. 65 (COWICHAN)

required immediately

PART TIME TEACHER OF ENGLISH AS A SECOND LANGUAGE

Applications are invited from persons with traning and experience in teaching English as a second language. This ½-time position at a Junior Secondary School may be increased to full time within a year. Knowledge of Punjabi desired. Applicants must be eligible for or hold a valid B.C. Teaching Certificate.
Address applications to:
District Superintendent of Schools 281 Canada Ave.,
Duncan, B.C. V9L 1T6

LANGLEY IN DISPUTE

S.D. 35 (Langley) has been placed in dispute by the B.C. Teachers Federation. Possible applicants for supervisory positions in S.D. 35 are strongly advised to contact the B.C. Teachers Federation, 105-2235 Burrard St., Vancouver, B.C. V6J 3H9, for further information.

26 PART TIME or TEMPORARY HELP

ADVERTISEMENTS IN THIS CLASSIFICATION MUST COMPLY WITH THE BRITISH COLUMBIA HUMAN RIGHTS ACT

5 (B.C.) FIELD BATTERY CADET CORPS
has vacancies for boys and girls age 13-18. Apply at Room 208 Bay Street Armoury between 7 and 8 p.m. Wednesday and Friday evenings commencing Sept 7, 1977.
Learn map and compass use, small arms training, fieldcraft, first aid, leadership, drill and gunnery. Participate in adventure training, shooting, communications and unarmed combat. Trumpet players and drummers are required for the Corps Band.

STUDENTS FOR GENERAL cleaning duties, in day-care centre. Shelbourne, Cedar Hill area. 3:30 to 5:30 Monday to Friday. Starting Immediately. Call 477-1531 weekdays.

WANTED, SOUTH OAK BAY, kindly mature lady to babysit 2 boys, one year and three years, from 8 a.m. to 12:30 p.m. Thursdays in our home. Phone 592-3790.

REQUIRED, PART-TIME DEMonstrator for well-known sewing machine company. Reply Victoria Press, Box 6.

WISHING TO SHARE SMALL but profitable business with ambitious people. For interview call 384-5605.

OCCASIONAL BABYSITTER wanted for 7 month old boy. 8 to 4:30. Fairfield or vicinity Gordon Head school 384-5824.

28 EMPLOYMENT SERVICES

ADVERTISEMENTS IN THIS CLASSIFICATION MUST COMPLY WITH THE HUMAN RIGHTS ACT BRITISH COLUMBIA

resumex
Well established resume service. Offices in Vancouver and Victoria. 9 a.m. to 6 p.m. 6 days. No. 7 2020 Douglas St.
388-4342

30 SITUATIONS WANTED

YOUNG WOMAN SEEKS PUBLIC oriented position utilizing past experience and training. L.P.N. experience in all phases of Rehabilitation nursing. C.S.R. aide, retail sales — cashier, etc. Well travelled. What can you offer? 595-0768 or 598-1649.

CARETAKER COUPLE RETired, early 60s, carpenter by trade, references, Vancouver Island or Gulf Islands, no apartments. Open for offers. Reply Victoria Press Box 37.

RELIABLE, EXPERIENCED couple seeking managerial position in 60 or more suite apartment block. Pool and sauna experience. Phone 382-1139 after 4 p.m. anytime weekends.

RELIABLE BABYSITTING IN MY home $5 a day, 382-5356.

COUPLE EARLY 50'S, REQUIRE caretaker position, private estate, Gulf Islands vicinity. Experienced with excellent references. Victoria Press, Box 8.

SPECIALIZING
Carpentry, retaining walls, steps, sidewalks, fireplace facings, roofing, gutter, drainage rooter out. Aheer, 386-2648.

RETIRED TEACHER AND WIFE desire to live and look after vacationers premises. Will supply references, non-smokers, teatotallers. Victoria Press, Box 875.

RELIABLE, RESPONSIBLE GIRL in Westbank requires steady work and accommodation in Duncan. Will send resume on request Reply Victoria Press Box 4.

COUPLE INTERESTED IN MANaging an apartment, no experience, but willing to learn and work hard. 382-7469.

DUTCH GARDENER WANTS any kind of gardening, landscaping or tractor work. Cleanups and hauling. 479-6297, 478-3143.

EXPERIENCED IN DAY CARE, wanting to keep children in my home — working hours, starting in September. 598-6749 after 5.

HOUSE SITTER WITH REFERences, mature lady, non smoker, terms negotiable. Reply Box 411, Duncan, B.C.

WOMAN WISHES FULL-TIME housekeeping work. Live out. References. Phone 595-8469.

RELIABLE WOMAN WITH EXcellent references will babysit your children. 383-0393.

LOVING DAY CARE, MY HOME in Esquimalt, MacCaulay School district. 382-9305.

GENERAL HARDWARE SALESman would like work in retail part or full time. 478-1412.

EXPERIENCED MAN AND WIFE looking for caretaking job. 385-2063.

PERSONABLE LADY, 44, AVAILable to older gent as housekeeper-companion. Phone 386-9068.

BABYSITTING WANTED
K-Mart area. 477-8583.

33 BANDS, MUSICIANS and ORCHESTRAS

COUNTRY LEAD GUITAR WANTed, to back up single act in lounge performances, able to travel, for further information contact Bob at 386-8272.

URGENTLY NEEDED. EXPErienced rock drummer for progressive commercial and original music. 478-6326 or 592-7092, 5 to 7 p.m.

WANTED: EXPERIENCED drummer for Country Rock Band, "Crossroads", 642-4294, 478-4636.

WANTED: BASS PLAYER, 477-3157 or 477-6295.

16-PC. BIG BAND. $425.
COPPERTONES 384-1274

34 PRE-RECORDED MUSIC

SPINKY'S Mobile Disco

Now serving you with number one music of the Finest Sound System in the Capital City and Pacific Northwest. Receptions, banquets, clubwork. For more information and reservations phone 656-1652.
"We can prove that! we're No. 1!"

WAYNE'S MUSIC FOR ALL OCcasions, reasonable rates. Phone 479-4835.

DENNY'S CANNED MUSIC CO. 656-3585

36 BUSINESS SERVICES and DIRECTORY

Accounting Service

COMPLETE BUSINESS SERVICE Accounting, bookkeeping, payroll and income tax our specialty. Newsletter and flyer folding and mailing. No job too big or too small. 383-2675.

BOOKKEEPING AND OFFICE management part-time for small businesses. Reliable, accurate, reasonable. Phone 382-8307.

Appliance Repairs

APPLIANCE REPAIRS, WASHers, dryers, stoves, reasonable rates. Phone Jim's Appliance, at 388-5363 anytime.

WASHER, DRYER, RANGE, dishwasher repair. For same day service call at $10, 595-2177.

Appraisals

INDEPENDENT REAL ESTATE APPRAISALS

Feasibility studies, counselling.

Real Estate Service Centre
1001 Cloverdale Ave.
388-6161

P. G. JACKSON LIMITED
All Types of Real Estate Appraisal anywhere on Vancouver Island
535 — 1070 Douglas Street 388-9102

REAL ESTATE APPRAISALS for taxation — Estates — Expropriation — Sale. K.M. Porter F.R.I.R.I. (B.C.) 384-8075 pager 307 Knowles Realty Ltd. 384-8101.

Bricklayers

BIG OR SMALL, BRICKLAYING, stone work, concrete work and chimneys. 384-4683.

BRICK, STONE AND BLOCK, quality work at reasonable prices, 385-8001.

THE ACES® ON BRIDGE

by IRA G. CORN JR.
TEAM CAPTAIN

Today's hands were played in a Spingold National Championship match between The Aces and a team headed by Baron Waldemar Von Zedwitz. Match your bids with the record and try to improve on the results.

Question No. 1: You are South, vulnerable and hold:

♠ 5
♥ A 8 6 3
♦ 8 5 3 2
♣ A J 7 2

8:25-A

What do you bid after the opponents preemptive interference?

West	North	East	South
2♣	4♥	4♠	4NT
5♣	5♦	Pass	?

Answer: Six hearts loses on a finesse; five hearts is the winner. The entire hand:

8:25-B

NORTH
♠ K 9 2
♥ Q 10 9 5 4 2
♦ A Q
♣ 10

WEST
♠ Q J 10 8 7 3
♥ J
♦ 9 4
♣ K Q 8 3

EAST
♠ A 6 4
♥ 7
♦ K J 10 7 6
♣ 9 6 5 4

SOUTH
♠ 5
♥ A 8 6 3
♦ 8 5 3 2
♣ A J 7 2

In the match, Roger Stern of N.Y.C. pushed on to the reasonable slam but was down one when the diamond finesse was offside. In the replay Ace Bob Wolff declined to Blackwood the South hand and instead raised to five hearts which was the final spot. Perhaps he reasoned that if he reached six hearts, the opponents would not allow him to play there unless they liked their defensive chances.

Question No. 2: You are South, vulnerable, and hold:

♠ Q 9 8 7 2
♥ K 10 2
♦ K 9 6 2
♣ 5

8:25-C

What do you bid after?

South	West	North	East
Pass	1♦	1♠	2♣
3♠	4♣	4♠	Pass
Pass	5♣	Dbl.	5♦
?			

Answer: Double and you lose a bundle; five spades is down only one while a pass might possibly produce a plus score. The entire hand:

8:25-D

NORTH
♠ A K J 10 4
♥ 7 6 5 4
♦ ----
♣ Q 10 7 2

WEST
♠ 6
♥ Q 9 8
♦ A J 8 7 4
♣ A 8 6 3

EAST
♠ 5 3
♥ A J 3
♦ Q 10 5 3
♣ K J 9 4

SOUTH
♠ Q 9 8 7 2
♥ K 10 2
♦ K 9 6 2
♣ 5

In the match, The Aces were lucky enough to score a game in both rooms. Wolff took ten tricks at four spades with the North-South cards while Ace Bill Eisenberg took 11 tricks at five diamonds doubled with the East-West cards. The play at five diamonds is tricky, but if East gives South his heart trick early and then finesses boldly in both minor suits, he will lose only one spade and one heart

36 BUSINESS SERVICES and DIRECTORY

Cabinet Making

RUMPUS ROOMS
KITCHEN CABINETS
COUNTER TOPS
Work done by reliable tradesman. 479-4730. George Coultas.

Carpenters

Our Crew Needs Work!
Residential — Commercial
Complete construction service to suit your needs. Reasonable rates, free estimates. Perma Construction, 384-2323.

RELIABLE JOURNEYMAN needs work, will do renovations, foundation, sundecks, carports, etc. at reasonable rates, free estimates, additions, Phone Bob, 479-7445.

F. J. CONSTRUCTION. ALL sorts of carpenter work, additions, alterations, finishing, framing, etc. Private and commercial. Free estimates. Call Fred Jorgensen, 642-3075.

DRYWALL, TAPING AND boarding, ceiling and wall texture, 2 tones, arches, etc. No job too small. Call us, we're hard to beat, 383-3462 anytime.

HOUSEFRAMING, FOUNDAtions, renovations, additions, sundecks, etc. J. Leek and Sons, 386-7490.

VERSATILE HOME MAINtainer, carpentry, renovations, cabinets, painting, papering. Quality work. Adam, 385-3090.

SUNDECKS, RENOVATIONS AND additions. Reasonable. Free estimates. Jim, 388-6998.

RENOVATIONS, REPAIRS, framing. Qualified carpenters. Contract or $10 an hour. 386-0144.

QUALIFIED CARPENTERS, painting home renovations. Reasonable rates. 388-6619.

RENOVATIONS WITH EXCELlent recommendations. 478-7674 or 384-0912.

FRAMING WANTED. HOUSES, duplex, carports, sundecks. Reasonable rates, 478-2393.

CARPENTRY, ELECTRICAL, plumbing, repairs and renovations. 477-9624.

CARPENTER NEEDS WORK, siding, finishing, any small job. Anytime Joe. 478-1025.

DIAL-A-CARPENTER
479-4730

Carpet Cleaning

RON'S CARPET CLEANING
12c a square foot. 658-5995.

Carpets and Linoleum

EDGAR and MINER
650 HILLSIDE
388-6208

CARPETS, LINO, FLOOR TILE
Commercial and Residential EXPERTS

HOURIGAN'S
CARPETS AND LINOS LTD.
FLOOR COVERING SPECIALISTS
715 PANDORA AVE. 386-2401

FULLY EXPERIENCED FLOOR layer will install your carpet, lino, carefully, very small jobs, my speciality. 479-2624 days, 595-3422 evenings till 9.

CARPETS AND LINO INstalled. Reasonable rates. Free estimates. Phone 384-1556.

EXPERIENCED FLOOR LAYER, lino my specialty, reasonable rates, phone 478-2203.

EXPERIENCED IN LAYING carpets and lino. Guaranteed. Reasonable. 477-7886, after 5 p.m.

EXPERIENCED INSTALLER — carpets and linoleum. 656-8070.

Cement Contractors

MITCHELL BROS. CONCRETE Co. Residential and commercial manship guaranteed. Call Bill at 384-7501.

CONCRETE PLACING AND finishing. No job too small. Pumping service available. Free estimate. Larry 386-1603.

PATIOS, DRIVEWAYS, SIDEwalks, good workmanship, reasonable price. 477-3775.

SPECIALIZE IN BASEMENTS, carports, sidewalks, patios. Free estimates. 388-4806.

Cleanup Services

TWO YEARS OF SERVICE TO Greater Victoria. By the load, by the hour, by the contract. Basements, attics, garage, yards. Specializing in construction, remodelling and demolition clean-up. Two trucks to serve you fast, anytime. For free estimates phone 478-8210 or 592-0480. Between 7 a.m. and 9 p.m.

FREE — REMOVAL — FREE
Any unwanted household items, furniture and appliances. Clean-up others at small loading charge. 385-8385, 388-6275, pager 732.

NO CHARGE AND UP
Two young responsible men have large truck. Basement, attics, composts, etc. Very reasonable. Bob's, 386-2451 anytime.

RELIABLE, RESPONSIBLE, reasonable. Cleanup and hauling services. Anything — everything. 382-5625.

CLEANUPS AND HAULING, junk, furniture, composts, garages, yards, basements, Free estimates. Eugene. 383-3528.

PROMPT, EFFICIENT. BASEments, household garbage, regular clean ups, full janitorial service. Call Larry, 477-8711 or 652-4322.

RUBBISH REMOVAL
Clean up and garden maintenance. Reasonable. 479-8807.

SMALL CLEAN-UPS, ATTICS, basements, yards, general gardening and maintenance, reasonable rates. 656-2774.

CLEANUP, MAN AND EMPTY truck looking for work, reasonable. 385-7965.

CLEAN-UP
Basements, attics, yards, compost boxes and junk hauling. 658-5406.

GENERAL CLEANUPS AND hauling. Large or small. 474-2409 anytime.

HAULING, FREE AND UP. Basements, and attics. 477-9624.

MAN WITH PICKUP, SMALL cleanups anytime. Kelly, 388-6049.

Contractors

WHEATON CONSTRUCTION LTD.
General Contractors
Building Consultants
385-5702

T. & C. BUILDERS LTD.
Framing
385-5293 385-8587

LOG HOUSE
Anyone wanting a log house built on a course, please phone 383-0386. Also have small log house for sale. Will erect on your lot.

SPECIALIZING IN ADDITIONS, renovations, and finishing, construction management. Alright Builders Ltd. 479-1160.

R. J. RESTALL CONSTRUCTION Ltd., framing and general contracting. Quality guaranteed. 478-0430.

G.W.G. RENTALS, CONTRACtors tools and equipment, compactors, pumps, power trowels etc. 652-3908.

ISLAND FRAMING. CONTRACTS wanted for framing. Reliable, efficient and experienced men. 652-3572.

FARMER CONSTRUCTION
Design — Renovations
388-5121

K. HEYDE CONSTRUCTION
Framing, siding and finishing crews available. 479-5640.

MOLLOY-JONES
Custom homes and quality framing, free estimates. 656-1897.

QUALITY FRAMING, ADDItions and general carpentry. Free estimates. 656-1897.

QUALITY CARPENTRY AT REAsonable rates, plans and estimates. Glover, 656-3745.

ADDITIONS AND WOOD SIDING Custom and spec home builders. Ulysses Construction Ltd. 477-3402.

Drafting

RENOVATION PLANNING AND design. Architectural drawing. 383-8197.

36 BUSINESS SERVICES and DIRECTORY

Drain Service

SPECIALIZING
Roofing, gutters, drainage rooter, basement, also do repairing. Aheer, 386-2648.

Draperies

HOURIGAN'S
Floor Covering Specialists
NOW SHOWING DRAPERIES
PROMPT IN-HOME SERVICE
715 PANDORA AVE. 386-2401

Pacific Draperies
CUSTOM MADE DRAPERIES
Commercial and Residential Specialists
650 Hillside 388-4613

Dressmaking

WILL DO CHILDRENS AND LADIes dressmaking and alterations, reasonably priced, Esquimalt. 382-5498.

DRAPERIES, LADIES', CHILdren's dressmaking and alterations, good fittings, reasonable. 477-1018.

Drywall

DRYWALL, TAPING AND boarding, ceiling and wall texture, 2 tones, arches, etc. No job too small, call us, we're hard to beat. 383-3462 anytime.

LOWEST PRICES, BOARDING, taping, texturing, all work guaranteed. 24 hour service. 386-9616.

FOR ALL YOUR DRYWALL needs. Phone 478-4628.

Electrical Contractors

NEW HOUSES WIRED, OLDER houses rewired. Service changes, renovations, commercial wiring, electric heating installation. Reasonable rates. Satisfaction guaranteed. Call for an estimate today. SIRWEL ELECTRIC LTD., 595-3876.

LICENCED ELECTRICIAN, RESIdential wiring, service changes, appliance hookup, electric heat, very reasonable. Free estimates. 382-7038, Ray English.

DAY OR EVENING. RESIDENtial, commercial or industrial. By contract or reasonable hourly rate. Robert G. Heller, 478-4032 or 385-5335.

OLDER HOMES REWIRED — NO down payment. We finance — bank rates with approved credit. EDDY'S ELECTRIC — 385-7565

FIRESIDE HOLDINGS LTD.
Residential, new and rewiring
478-9475

Excavating

EXCAVATING, LAND CLEARing, road building, demolition, sand and gravel equipment rentals, 24-hour service. Radio controlled.
O.K. Trucking Co. Ltd.
Bus. Office, 2840 Nanaimo, 386-3474
Dispatcher, 2720 Turner, 382-6136.

BOBCAT SERVICE, — COMMERCIAL and residential, landscaping, basements, back filling, backhoe, and rototilling. Contact Juan De Fuca Lawn Services. 388-9153 (res. 478-9917).

J. C. BOBCAT SERVICE
Residential and Commercial
Grading, Backfilling, Ditching
388-5634

ROBERTSONS EXCAVATING — 450 Case, land clearing, bulldozing and backhoe. 595-8530.

Fencing

ISLAND CHAIN LINK FENCING LTD.
Gates and fencing in wire or wood. 477-0332.

BULLDOZING, TRUCKING, land clearing. Road building. Demolition. 652-3898.

FENCES BUILT OR REPAIRS any style, your material or mine. 362-2732, 478-1050.

Flooring and Sanding

People Will Notice
When your drab, marked hardwood floors are turned back into the gleaming beautiful condition when they were new.
Let us help you "RENEW" your floors with our expert guaranteed workmanship
"REASONABLE RATES"
M & M FLOOR
(ESTABLISHED 1950)
532 William 384-0343
After 5 p.m. 386-3078 or 652-4308

Gardening

DUTCH LANDSCAPERS. NEW lawns, rockeries, planting, redesigning, cleanups, low maintenance gardens, fencing, patios. Serving Greater Victoria area. 478-1023.

GARDENER
After twenty years of garden and greenhouse experience is presently starting own business. Now looking for contract. No job too big or too small. Phone 598-7047 weekdays.

LICENCED GARDENER
Cleanup, pruning, gardening, year around by contract. G. Barta, 474-2680.

EXPERIENCED GARDENER, pruning, hedges, etc. General maintenance. Monthly contracts or hourly. 478-5274.

BEAUTIFUL GARDENS. NEW lawns. Clean ups, garden maintenance and landscaping. Free estimates. 595-2500.

HARVEY'S LANDSCAPING AND garden service, new lawns and design, lawns cut, maintenance by contract. Fong, 384-8621, 479-7078.

GARDENING
Clean up and maintenance. Reasonable. 479-8807.

TREES PRUNED AND LIMBED, ornamental and hedges trimmed. Transplanting. 383-8363.

LAWN MOWING SPECIALIST. Best service and equipment. Reasonable estimates. 595-4208.

Glass and Glazing

WINDOWS
Change wood to aluminum, single to thermo with Ever-brite. Phone 384-1423, 658-8817.

Gutter Cleaning and Repair

"ACT NOW"
Our cleaning, waterproofing, and preservative treatment. Will prepare your gutters, and down pipes, for wet winter ahead. Very reasonable. All work guaranteed. Phone 652-5897.

Aluminum Gutters
5" CONTINUOUS in baked enamel
B.C. ALUMINUM 479-7121
"THE NAME YOU KNOW"

Handymen

HANDYMAN WORK DONE. Framing, carpenter work, cement work, fencing, painting, free estimates. Call 658-1193.

EAGLE & TOWNE, PAINTING, sign painting, small commercial and residential renovations. Free estimates. 474-1998, 478-1434.

HARD WORKING HANDYMAN looking for odd jobs or repairs of any kind. 384-4711.

HOME REPAIRS, PLUMBING, electrical, carpentry, renovations. Phone 383-1233.

Hauling

ONE-TON DUMP: SAND, GRAVel, garbage, etc. Eugene 383-3528.

Home Improvements

DEAL DIRECT AND SAVE
NO MIDDLE MAN. CALL
388-4403
ERWIN'S
DOUBLE GLAZE WINDOWS
10 yr manufacture guarantee
WE COVER THE ISLAND

CUSTOM DESIGNED AND crafted. Home renovations and cabinet work. Original and unique craftsmanship. For information call Mr. Sharpe or Mr. Belfitt at 388-9833.

ALCAN BUILDING PRODUCTS
Almetco Div.
SAVE HEATING DOLLARS
Storm Windows — Thermal Glass
Alcan Siding
Days 652-3901 Eves. 652-2761

ANYTHING YOU WON'T DO OR anything you don't seem to have the time for. Call the Handyman 592-6563.

36 BUSINESS SERVICES and DIRECTORY

Home Improvements

IMPERIAL BUILDING MATERIALS LTD.
The Builders Supply House

KITCHEN CABINETS AND VANITIES
By Longbell and Merit
OUR EXPERTS WOULD BE HAPPY TO HELP YOU PLAN YOU RREQUIREMENTS.
DROP IN AND SEE OUR DISPLAYS!
BUY WHERE THE BUILDER BUYS FOR LESS
2955 DOUGLAS ST.
386-1401
STORE HOURS
Mon.-Fri. 8-5, Sat. 8-12
Member of Victoria HUDAC

THE RENOVATORS
Phone us for your plumbing, electrical, carpeting or total renovation job. For quick service, free estimates and fair prices, 592-1606, ask for Keith.

WINDOW SCREENS
and patio door screens. Free estimates, fast service. A. and D. Glass.
383-7141

PAINTING INSIDE AND OUT, general repairs, reasonable. 479-4446.

CERAMIC AND ALL TYPES OF tiling, free estimates, call Doug. 656-1358.

TILE SETTING, ALL TYPES, free estimates, low prices. Ask for Jim, 478-5679.

Insulation

GLACIER INSULATION LTD.
All types of insulation. 388-6844.

Landscaping

VIC'S LANDSCAPING LTD.
383-7461
Call us anytime at the above number for top quality workmanship and a one year guarantee on all our written contracts for all types of rock work, brick work, landscaping, etc.
Also we have a maintenance division offering the same quality workmanship consisting of (lawn cutting, liquid fertilizing, pruning, much, much more). Free estimates.

BARKER LANDSCAPING LTD.
Lawn specialists. Expert garden layout and shrub placement — sketches — ideas. Our stonemasons can build you anything in rock or slate — walls, patios, pools or pillars — etc. For a free competitive estimate, call 595-8323. Terms.

SAANICH LANDSCAPING
Lawns, stone walls, driveways, patios, concrete jobs, sidewalks, complete landscaping. Lowest prices. Free estimates. 479-6490.

CHRIS DESIGN LANDSCAPE Ltd. Designing and redesigning all phases of landscaping and garden maintenance. For free estimate call Chris MacLean, 384-4078.

JUAN DE FUCA LAWN SERVICE (also landscaping). Experienced and guaranteed. 388-9153 (Res. 478-9917).

Masonry

MY SPECIALITIES, FIREplaces, new or used, 20 years experience. 479-5075.

HIMNEYS BUILT AND REpaired. Fireplaces, brick and block work. Phone 383-7084.

FIREPLACE FACING, ANY type of stonework, top quality, reasonable. John, 477-1727.

Moving and Storage

MOVING?
Professional men at reasonable rates. Cartons supplies. Call:
DRUM CARTAGE
383-9861

FLASHBACK CARTAGE. HOUSEhold and apartment moving. Fast Eugene, 383-3528,
and efficient service. 388-6275, Pager 607.

BIG OR SMALL. WHY PAY BIG prices for reasonable, reliable, experienced movers. Pensioner rates,, Estimates. Guaranteed. 382-5625.

DAVE'S LIGHT MOVING. PICK ups and deliveries. $8 per hour, 1 man. $13.50, 2 men. Also clean ups. 598-6487.

FRANK'S DELIVERY
Small moves and pickup delivery service. $9.00 an hour, 1 man. $14.50, two men. 382-5275.

WE MOVE YOU, BIG OR SMALL, two trucks. Phone Victoria Self-Help Society for reasonable rates. 384-4632.

FRANK'S DELIVERY
Small moves and pickup delivery service. $9.00 an hour, 1 man. $14.50, two men. 382-5275.

MOVING AND DELIVERIES, appliances, furniture, households.

Painters and Decorators

ISLAND DECORATORS
Painters Paperhangers
Spray Painters
Plaster Repairs
Convenient Time Payments
383-9059 Eves. 382-1479

BROTHERS PAINTING AND DECORATING
Free appraisals, cost consultant. All types of painting. All types of repairs. Commercial, farm, residential. Lowest rates. Terms. Work guaranteed. 383-8112.

PROFESSIONAL PAINTERS. Commercial $10 per hour per man. Private $5 per hour per man. Special arrangements may be made for low income patrons. References. Free estimates for contracts. 382-4758.

ARCTIC PAINTING AND DEcorating. Paper hanging, plaster repairs, spray painting, residential, commercial, free estimates. 477-7614.

IF QUALITY AS WELL AS price is important, call Specialty Painting at 595-6424 for a painting estimate. FULLY qualified with solid references.

OAK BAY
PAINTING AND DECORATING
Free estimates. Guaranteed workmanship. Reasonable rates. 592-1557.

PAINTING AND DECORATING, reasonable rates, satisfaction guaranteed. Terms. 595-4905 479-2473.

CAMPBELL PAINTING AND DEcorating. Interior, exterior, expert paper hanging. Free estimates. 112-743-4715.

BMB PAINTING AND ROOFING. Free estimates, reasonable rates. Paper hanging, drywall repairs. 642-4522.

HUSTON BROTHERS PAINTING Quality work for low rates. Interior-exterior, with brush, roller and spray gun. 386-9884.

DOWSON PAINTING CONTRACTOR, RESIDENTIAL COMMERCIAL: WORK GUARANTEED. Free estimates. 385-6042.

INTERIOR AND EXTERIOR painting. General repairs. Reasonable rates. Guaranteed work. Ask for John Grey, 388-9153 anytime.

PAINTING — INTERIOR, EXterior. Reasonable rates. Satisfaction guaranteed. Free estimates. 385-8198.

SEMI-RETIRED, QUALITY work, reasonable rates. Albert Roberts, 388-5651.

INTERIOR-EXTERIOR
Expert work, reasonable rates, free estimates. 383-9153.

CAPITAL CITY PAINTING AND Decorating, free estimating. 382-3786 or 592-9519.

Plasterers

PLASTERING AND STUCCOING Fred Blanshard and Son, 477-1211, 656-4310.

REPAIRS ON STUCCO AND plaster, 25 years experience, 477-1681.

STUCCO, PLASTTR REPAIRS, renovations, texturing and drywall, D and R, 385-1908.

COLEMAN PLASTERING
Lath, plaster and stucco. 478-9976

36 BUSINESS SERVICES and DIRECTORY

Plumbing and Heating

AQUARIAN
R. Bales licenced plumber, will do alterations, renovations and repairs at low cost. I guarantee my workmanship. 382-1653.

DAVID'S PLUMBING
Hot water tanks, plumbing repairs, sewer cleaning, emergency service. 386-8881.

GUARANTEED GOOD LOW COST work, M. McKinnon Plumbing and Heating, 1449 Vining St. 595-8056.

36 BUSINESS SERVICES and DIRECTORY

Roofing and Siding

HESLOP BROS. ROOFING, reroofing experts and repairs. 479-3274.

PARKER JOHNSTON LTD.
1655 BLANSHARD. 382-9181
"Roofing Victoria Since 1935"

ROOFER FOR HIRE.
382-7389.

Tailors

OAK BAY TAILORS
Tailoring, alterations ladies and men Quality leather alterations. 1826 Oak Bay Ave. 598-4131

BRITISH CUSTOM TAILORS
1311 BLANSHARD 383-2632

Tree Service

CEDARDALE TREE SERVICE
385-9931

ANYTHING TO DO WITH TREES, down, bucked up and hauled away. Insured. Cardinal Tree Service. 642-5451, 479-1985.

MT. VIEW THREE SERVICE
"Everything in Trees"
Fully insured. 479-3873 (24 hr.)

ALPINE TREE SERVICE. REAsonable, 642-5045 anytime.

BIG WIND TREE SERVICE
low rates 388-6115

Window Cleaning

HUGHES RESIDENTIAL WINdow cleaning. Free estimates. 2932 Blackwood St. 386-2582.

WINDOW CLEANING, RESIDENtial, commercial, high-rise, free estimates. 384-4543.

38 TRAVEL

RENO OR LAS VEGAS
THANKSGIVING WEEKEND
We have space reserved, book now, don't be disappointed.
WHITTOMES TRAVEL
J. H. WHITTOME and Co.
1111 Blanshard St., Victoria
388-4271
125 Station St., Duncan
748-8128
Reliability and Dependability Since 1898

MAUI
2-bedroom deluxe condominium on the beach. Special off-season rates Sept. and Oct. O.K. Trucking Co. Ltd. 386-3414.

WAIKIKI — 1-BEDROOM CONdominium, sleeps 4, available October 13 to 27, and after April 30, phone 388-6474 between 9 and 4 Monday to Friday.

WAIKIKI—ONE-BEDROOM CONdominium with pool and recreation facilities. Near beach and shopping. Available now to November 15th. 479-9522.

WANTED—1 OR 2 PERSONS, for West Coast trail hike, leaving about September 11, must be experienced and have own equipment. Phone Bill, 384-0248, after 6 p.m.

POIPU KAUAI, DELUXE WAterfront condominium. Station wagon. Special now-October 12. 478-9845.

FOR LEASE
2-bedroom condominium on Maui, Hawaii. 477-2330.

MAUI ONE-BEDROOM CONdominium for rent. Pool and beach. Excellent view. 478-8007.

DRIVING TO LOS ANGELES. September 19th, room for passenger. 478-7211.

FOR RENT, CONDO IN MAUI. Phone 478-7287 after 3 p.m.

39 PERSONALS

SEEKING NEW FRIENDS? Try square dancing for fun and relaxation. Beginner classes start Sept. 21, everyone welcome. Phone today, Spares 'n' Pairs Square Dance club, 478-8139, C.T.A. Endorsed. There's no better way to brighten your future and meet new friends.

REFINED EDUCATED GENT good appearance, late 50's, retired self-supporting income, seeks 'slim-type' non S-D cultured lady, similar means. Object: live-in companion. Only if able to leave city apply. My home: Gulf Islands. Snap returned. Victoria Press, Box 21.

ARE YOU LONELY ... I AM too, I am a widow, self-supporting and well educated. I am very fond of music, theatre, travel, etc. and would like to meet a man 55 to 65 years old with same interests and a good sense of humor, for companionship. Victoria Press Box 24.

TALL, SLIM, ATTRACTIVE, ENglish Leo male, 28, fairly quiet, considerate, seeking Aquarius, Aries, Leo or Sagittarius girl for friendship. Victoria Press, Box 38.

ANXIOUS TO LOCATE PAUL Itsi (or Simon). Reported in Island area. Reward according to info. received. Reply Victoria Press, Box 39.

"BETTER ATTITUDES TODAY — BETTER LIFE TOMORROW" Interested? Call "Adventures in Attitudes" 477-7291.

PEOPLE LISTENING BUT NO one hearing? We do. NEED Crisis Line — 386-6323.

URGENT! WAYNE HALL OR anyone knowing his whereabouts please notify 595-1927.

WHO CARES IF YOU ARE pregnant? Birthright does. Phone 384-1431.

SWINGING SINGLE GENT, 48, wants to hear from swinging ladies. Victoria Press Box 15.

ALLELUIA! CLAIM VICTORY IN JESUS' BLOOD. ISAIAH 53:5 — RAINBOW.

LONELY? WRITE EMILY QUEST Friendship Bureau. Confidential. PO Box 5220.

40 BUSINESS PERSONALS

Do you know how much you owe on your mortgage? Do you know the best place in town to go and get a mortgage? Are your monthly payments on your mortgage too high? For a clear concise understanding of your mortgage, contact the Mortgage Counselling department at:
Real Estate Service Centre
1001 Cloverdale Ave.
388-6161

LUXFORD
DIVORCE SYSTEMS INC.
DIVORCE?
Why wait? Average time for an uncontested divorce is 90 days. We arrange easy financing. For further information and brochure:
383-6724
210-620 View St., B.C.

SINGLE PARENTS
With only $1250 down and B.C. grant of $1000 you could own your own new 2 or 3-bedroom townhouse in James Bay, Central Saanich or Central Park area. Payment could be as low as $200 per month. P.I.T. For further details call: JOT HOME 592-2130, RICHARD RHODES 479-9241 or NATIONAL TRUST CO. 479-7161.

HYPNOSIS
Stop smoking, lose weight, redirect Nervous Energy
ALPHA NEW-THOUGHT CENTRE
595-4022

MRS. PAYNE-JONES, TRANCE medium. Questions answered. 386-3603.

40 BUSINESS PERSONALS

QUILTING
FOR BEGINNERS
Register now for Sept. classes at Victoria Needlecraft Centre. 1863 Oak Bay Ave. 592-3711

HEATED
INDOOR POOL AND SAUNA. Restricted availability. Individual and family rates.
386-1312

DON'T REPLY TO THOSE CAreer opportunities without professionally tailored resume. You may be selling yourself short. Call Resumex today, 388-4342.

ROWAN SOUND PRODUCTIONS. Tape Duplication, recording services. Weddings, meetings, etc. 656-5995.

DOCUMENTS, MANUSCRIPTS OR what have you expertly typed by legal secretary. Divorce a speciality. Phone 386-9617.

QUILTING LESSONS. SATIN Moon Quilts, 160 Market Square. 383-4023.

42 EDUCATION

CHRIST CHURCH CATHEDRAL PRE-SCHOOL
912 Vancouver Street
We have openings for three and four year olds, in our creative play group. On a five morning per week basis. For further information and registration phone 598-4893 or 382-7627.

ATTENTION PARENTS OF CHILdren who enjoy learning! Experienced teacher is offering Grades 1 to 6, in a bright classroom in South Oak Bay. Individualized attention; department of education curriculum followed. 592-9486.

IT IS TIME TO THINK ABOUT your winter projects. What about French Conversation classes in small congenial groups? Adult classes will start in September at all levels. For more information, phone 479-2277

POTTERY CLASS FOR BEGINner, 12 lessons, 25 lbs. of clay and all firing, limited enrollment. Island Craft Supply Ltd., 384-0421.

ST. PAUL'S PRIVATE SCHOOL, 1379 Esquimalt Road, classes commence Tuesday, September 6th. Phone 386-2571 or 592-9206.

TUTORING — PROFESSIONAL help by experienced teacher. French, math, new and old methods. 598-2331.

REGISTER NOW. OAKCREST Playschool, 3309 Cedar Hill oRad. 595-1822.

EFFECTIVE AND CORRECTIVE speech, theatrical training. Phone 388-7190, 598-6326.

SPANISH (SMALL GROUP) BY experienced professional teacher, M. Whellock, 598-7259.

JAMES BAY PLAYSCHOOL IS now taking registration. 385-9954.

43 DANCING

TAP—BALLET
The teacher is a member of The National Ballet of Canada.
COLWOOD LANGFORD AREA
5 yrs and up, $6 monthly and up. Phone Mrs. Williamson at 478-7207, after 12 noon of any day.

JANICE TOOBY DANCE STUDIO Royal Oak W.I. Hall, beginners and advanced tap and beginners ballet register before September 6th and phone 658 5491.

THE WENDY MARLOW SCHOOL of Dance. Some vacancies in preballet and adult ballet and jazz classes. New studio location. 3880 Quadra. Phone 477-0743.

60 FUEL

SPECIAL — SPECIAL
Wood—sawdust, one big load of mixed wood $9.95. One big load of sawdust $30.00 (fir and hemlock) Best Fuel 384-5524.

ALDER, SPLIT, DELIVERED, full cord, $40 Sooke, $45 Victoria, $50 Saanich. 642-5587.

ALDER WOOD SPL

TODAY'S CROSSWORD PUZZLE

UNITED Feature Syndicate

ACROSS

1 Of men
5 Compress
9 Banana leaf fabric
14 Lab. chemical
15 Employ
16 Large room
17 Canada and Australia, once
19 Work with the hands
20 Friendship
21 Equilibrium organ
23 ———— City Calif. community
24 Deep blue shade
27 Hindu god: Var.
29 Handsome young man
31 Himalayan animals
35 Fiery
37 Protuberances
39 Unsophisticated
40 Infamous
42 Pardon
44 Hazy atmosphere
45 Smooth
47 Nose doctor's concern
49 Daughter of Cadmus
50 Like better
52 Cinema feature
54 Secured with string
56 Charge with a duty
59 Leisurely
62 Interjection of distaste
64 Spud
65 Ashen as with anger
67 TNT
70 Modify
71 Lose interest
72 Flat
73 Skin disease
74 Fill by packing
75 Cleave

DOWN

1 Feminine title
2 New Mexican native
3 Tending to restrict
4 Used the blue pencil
5 Ho ——— Minh: Asian leader
6 Spanish river
7 "Tom Thumb" composer
8 Flat-topped hills
9 Call for
10 Handkerchiefs
11 Athena title
12 Newcastle material
13 Mr. Gump
18 Synthetic cloth
22 ——— Van Winkle
25 —— —— about
26 Spring and neap
28 Dutch name prefix
30 Pre-final contests: Informal
32 Very small
33 English river
34 Kind of lily
35 Succor
36 Completely finished
38 Inasmuch as
41 Hockey position: 2 words
43 Rotate
46 Garland
48 Quarrel
51 Hockey official: Informal
53 Art gum
55 Eating plans
57 Number
58 Course
59 Shut with force
60 Kind of bean
61 Drying apparatus
63 Egress
66 Ike
68 Supporting
69 Actor ——— Ayres

S	E	W	S		R	A	M	I		S	L	A	N	G
A	L	O	P		U	N	I	T		P	E	D	A	L
L	O	M	A		I	N	S	E	M	I	N	A	T	E
A	P	E	R		N	U	T		O	L	D	M	E	N
D	E	N	T	S		L	E	R	O	T				
		S	A	U	L		R	E	D		S	O	A	P
C	A	P		R	E	A	P	S		T	O	R	S	O
O	R	A	N	G	E	F	R	E	E	S	T	A	T	E
S	E	G	U	E		T	E	T	R	A		T	I	M
T	A	E	L		P	E	S		A	R	G	O		
				L	U	R	I	D		S	E	R	F	S
V	A	S	S	A	L		D	I	D		M	I	L	E
I	N	C	O	M	P	L	E	T	E		I	C	A	L
S	T	A	M	P		A	N	T	E		N	A	I	L
A	I	R	E	S		S	T	O	P		I	L	L	S

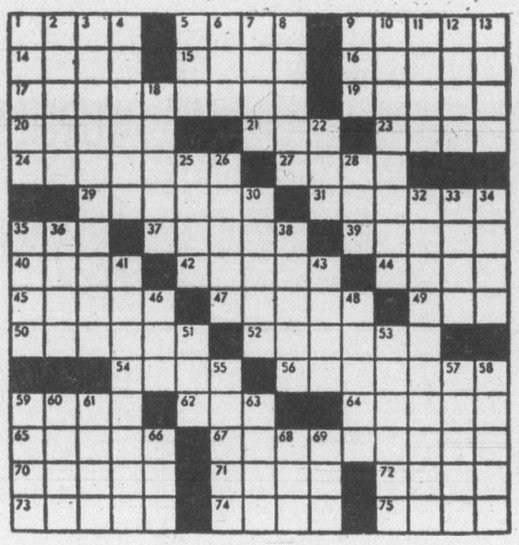

By R. A. POWER

77 MOTORCYCLES

NEW BIKES
SUZUKI
GS 750
GS 550
Last available for '77
77 RM125
Special this week
KAWASAKI
77 KZ 1000 Red
77 KZ 650
custom silver
77 KZ 650 Red
PRE-OWNED BIKES
77 HONDA DJ 360T
75 SUZUKI GT380, only 380 miles since new.
76 BMW R90-6
76 BMW R90-6
OTHER IN-STORE SPECIALS
10% OFF HELMETS
FREDERICK MOTORS LTD.
616 Queens 383-0823
D.L. 00834A

USED TRAIL BIKE SPECIALS
77 YAMAHA 400 Enduro $1399
77 KAWASAKI 175 Enduro $ 899
77 KAWASAKI 125 Enduro $ 799
76 HONDA 250 Trials $ 999
76 KAWASAKI 175 Enduro $ 699
73 BULTACO 250 Alpina $ 499
74 HONDA 250 Enduro $ 469
77 YAMAHA 80 Mini $ 499
75 YAMAHA 100 Enduro $ 549
74 YAMAHA 360 Enduro $ 899
MANY OTHER USED BIKES TO CHOOSE FROM
MULLINS MARINE SALES LTD.
925 Yates St. 382-1928 D-00365A 382-4515

USED BIKES
72 BMW 600 $1895
77 YAMAHA 250 Trials $1195
75 YAMAHA RD 350 $995
73 KAWASAKI 900 $1995
K. J. KAWASAKI
AT
2940 DOUGLAS
385-0323 D. L. 01836A

1976 TRIUMPH TRIDENT T160 750 a modern classic. Electric start, excellent condition. 595-3274.

'74 YAMAHA 650, CINNAMON brown. For appointment, call 383-5747.

YAMAHA TX500, 8 VALVE, JUST like new, 1200 miles, for $1200 or closest offer, call 382-0977.

1970 HONDA 350, NOT RUNNING. Offers. Phone between 6-7 p.m., 386-6505.

1970 SUZUKI 250 CC, EXCELLENT condition, with helmet, tested. $395. 478-9109.

77 MOTORCYCLES

ONE ONLY
FXE 1200
Harley-Davidson
at
COLWOOD HONDA
Div. Mullins Marine
2781 Millstream 478-8831
Left off Highway at Western Speedway. D.L. 0036A

1977 YAMAHA 125 YZ, MONO-shock, 1976 Yamaha 100 YZ, Mono-shock, Can-Am 125 MX2. Also for parts, 175 Greaves, 250 Suzuki TS. 479-4210.

POWERTOWN M.C.
Service to all Makes. Hi-Performance parts. 384-1249. D199169A. 614 Grenville.

350 HONDA XL, STREET AND dirt bike, excellent shape, 4,000 miles, asking $1,300 or offers, 388-4003.

TRANSFERRED MUST SELL, 1975-175 Yamaha Endura, 450 miles. $825 or best offer, 743-5687 after 6.

1974 STREET AND TRAIL BIKE 90, mint condition, must be seen, also helmet and peak. $350. 478-9252.

TRANSFERRED MUST SELL. 75-x Ich Harley Sportster 1000. Low mileage. Excellent condition. $3,400 or best offer. 743-5687 after 6.

1977 BMW R100RS. SHOWROOM condition. 78 Price $7,200. Asking $5,600. Many extras. Must sell. Evenings 656-6404.

1977 KZ 650, CUSTOM KAWASAKI. Brand new, less than 900 miles. Mag wheels, transistorized. Silver. Must sell. $2400 firm. 382-7083.

MUST SELL. 1977 HONDA 750 Supersport. 5000 miles, $2500. 478-0667.

1977 YAMAHA TY175 TRIALS bike, barely broken in, open to offers. 478-5863.

1974 Z-50, EXCELLENT CONDITION, asking $275, with helmet. 478-9252.

1975 YAMAHA 175 ENDURO, 2 helmets, knobby tire, $600. 592-2302.

'74 ENDURO 250, LOW MILEAGE, good condition, $550, 478-5366, 4:30-7:00 p.m.

'73 HARLEY SPORTSTER, fully customized, sacrifice sale. Must sell. 749-3749

'76 HONDA MOPED FOR SALE. Excellent condition, $300. Phone 388-4966.

1975 250 HARLEY DAVIDSON, very low mileage. Good condition, $975. 477-6351.

1975 SUZUKI GT 380, 2300 MILES, excellent condition, $1,000 or offers. 595-3577. 479-2288.

1976 XS 750 YAMAHA, EXCELLENT condition, dressed for touring, asking $2,300. 598-2236.

HODAKA 100, YAMAHA 100, FOR sale. 477-1707 after 6.

750 HONDA PARTS FOR SALE. 384-3906 between 4 and 6.

72 HONDA CB450. HIGHRISE bars, rack, $750. 598-6259.

WANTED: 70 - 71 KAWASAKI 500 to fix up. Phone 474-1779.

76 YAMAHA, 650 OHC, ELECTRIC. $1850. 478-2943.

76 RM 100 $600
642-5487

1975 KAWASAKI 900 EXTRAS, offers 658-8528.

1974 YAMAHA 500 TWIN, 4,000 miles, $995. 385-7897.

YAMAHA 71 ENDURO 175. Offers. 477-2115.

1973 HONDA CB350, 4800 MILES, excellent condition. $850. 592-9323.

SUZUKI 250, 1973, 10,000 MILES. 384-0830.

'74 CB 350 $325. OR BEST offer. 592-1993. Jim.

MINI BIKE, BUCKING BRONCO, excellent shape, $150. 479-6206.

77 MOTORCYCLES

Harley-Davidson
XLCR Cafe Racer
$4799
See It At
BROCKLANDS MOTORCYCLES
927 Fort 383-5926
DL1271

'76 YAMAHA, 650. EXCELLENT condition. Many extras. $1900 or nearest. 478-6326 5 to 7 p.m.

'74 URAL WITH SIDE CAR. 5000 miles. A-1 condition, 477-5600.

1971 BULTACO 250 SHERPA T, good condition, 479-4523.

1974 HONDA 250CC ELSINORE MT. $650. 384-9011.

'74 YAMAHA TRIALS. $650 OR best offer. 595-1408 or 386-7411.

1976 SPORTSTER, $3,200. PHONE 477-8448.

78 BICYCLES

Gordon's
Sporting Goods
1030 Hillside at Quadra
Phone 382-5815
250 bikes on display in our store. Drop in and see us.

BUY, SELL, TRADE, REPAIRS
New and used bikes Qualified mechanic operating own business. Lowest prices (Expert bucked wheel) Open 8 a.m.-8 p.m., Sun. 12-5 p.m. Reno Industries, 2519 Gov't., 384-5514. Dealers, CCM — Raleigh — B.R.C. — Shields — Nishiki. Same day service.

Junior CCM Racing 3 Speeds
NOW ON SALE
$104.95
GOOD SELECTION OF BICYCLES
for every size and budget
10-Speeds from $109.00
Chargex Mastercharge Welcome
OAK BAY BICYCLE SHOP
1968 Oak Bay Ave. 598-4111

MEN'S BRC 10-SPEED, $115; Youth's Apollo 5-speed, $100; Youth's Apollo 5-wpeed, $100; Lady's CCM 3-speed, $65; Lady's J. C. Higgins standard, $50; bicycle car carrier—bumper type, $15. 652-3360.

ESQUIMALT BICYCLE
1215 ESQUIMALT ROAD
388-6712
"The Wheeler Dealers"

MOTOBECANE LE CHAMPION 10-speed touring bike, one of a kind, serious cyclists only. 384-0460.

10-SPEED BIKES: RALEIGH FOR parts, $20; Apollo, good condition, $90; Girls' standard bike, excellent condition, $35. 595-5465.

MEN SEKINE, 10 SPEED, 3 months old, $110. 386-2589. Ask for Bob.

WANTED—LADY'S 5 OR 3-speed bicycle. 598-3891.

GIRL'S BIKE, GOOD CONDITION, $35. 598-7015.

BIKE PARTS FOR SALE. Wheels, frames, tires, etc. 598-7015.

GIRL'S 3-SPEED BIKE, EXCELLENT condition, $50. 385-8870.

2 GIRLS BICYCLES 22" AND 26", 598-5580. Call after 4.

LADIES 5-SPEED, EXCELLENT condition, $90. 385-1817.

2 MEN'S 23" SEKINE 10 speeds, like new. 474-1692.

MAN'S 10-SPEED, 23" FRAME, $80. 386-8059.

80 BOATS and MARINE

SACRIFICE SALE
1975 24' Fibreform Baja, flying bridge, stand-up head, 215 hours. 477-5660.

80 BOATS and MARINE

"It's The Service That Sets Us Apart"
CLEAROUT
OUR CURRENT STOCK MUST BE CLEARED TO MAKE ROOM FOR THE NEW ARRIVALS
Try Your Offer
On Any Boat In Stock
NEW BAYLINERS
24'6" Saratoga Htp.
24'6" Saratoga Sunbridge
2250 Skagit Sedan
2150 Liberty Htp.
Quartermaster and Mutiny Outboard Packages
PLUS
Many More
NEW and USED
To Choose From
BAYLINER
HOURSTON GLASSCRAFT
JOHNSTON outboards
VOLVO — OMC
Sterndrives — Trailers
Accessories
All At
GIBSON
Powercraft Centre Ltd.
2520 Gov't St. (Near Bay)
382-8291

16' SKI RUNABOUT, 100 HORSE Evinrude, trailer suitable for inboard or outboard, built-in gas tank, full boat and engine cover, fresh water use. Contact Stan Thompson Auto Upholstery, to view, Cook St. at Caledonia. 382-0761 days, 386-7466.

19' BRANDLMAYR, 65 H.P. Merc, with ride guide steering, full instrumentation, compass, sounder, wipers, head and more. In good condition, bathhouse kept. Covered moorage paid until August 78. $3200. Heavy duty tandem trailer also available. 652-3667.

DANISH BUILT 30' DOUBLE Ended Ketch, proven ocean cruiser, 4 berths, Volvo diesel, 25 horse power, full navigation equipment, Avon Dinghy, fully refitted throughout, ready for blue water sailing. $29,900. 382-4027.

1974 9.9 HP JOHNSON ELECtric start motor, long shaft, complete with controls and tank. Also steering cable to connect to runners, used only a few hours as an auxiliary motor. Price $650. Phone 656-3628.

"KYST" 37' KISMET. A COMfortable cruising Trimaran. Fully equipped. Recently completed a trouble free voyage to Mexico and Marquesas. S. V. Kyst 130 Kingston 382-4758.

CAL 25, RED-WHITE AND ABSOlutely beautiful. All possible racing and cruising extras. Near new Merc. 110. Must see. Asking $12,500 and worth it. Victoria Boat Mart, 453 Head St., 383-3324.

21' ENCLOSED CABIN, PLY. hull, 6.5' headroom under canopy, newly wired, newly outfitted and refinished, 135 horsepower Evinrude, low hours, asking $3,750 after 5:30 p.m. 388-9602 or 382-5718.

34' FARRELL COMMAND bridge heavy duty fibreglass sedan Cruiser. 250 Horsepower Volvo diesel, low hours. 5 years old, sleeps 6, oil stove, 12-110 fridge, C.B. radio, sounder. Cruises at 13 knots. Survey available. $38,000. 477-4764.

19' GLASPLY 70
Complete canvas. 130 Volvo. Twin wipers. Compass. Deluxe upholstery, bow rails, swim grid, deluxe trailer. A-1 condition. MUST SELL. Offers. 479-8932.

MUST SELL, NEED MONEY FOR school. 21' fiberglass over plywood cabin boat, 1971 40-h.p. Evinrude. Excellent condition. $1700 or best offer. Phone 592-3324 anytime.

BATHTUBBERS? 1966 6-H.P. Merc twin OB and tank, excellent running order. Ph. 385-8640.
VIKING Merc Stern drive, hand laid hull, tabs, docking lights. Merc-athodes, only 2 years in salt. Sleeps 5. $6,500. Call Lew 386-3585 res. 477-9251

20' K & C '74, FLYBRIDGE CRUISER, raised camper back, 165 OMC, Sterndrive, dinghy, anchor pak, galley, marine head, 3 berths. $7950. Bob Whyte Marine, 656-7286.

55 H.P. VIKING, GOOD SHAPE with new pistons, rings, bearings and drive shaft, includes tank and controls, mounting needs repair, $500. 386-6779.

1975 30' TROJAN EXPRESS Cruiser. Command bridge, twin 225 horsepower, fresh water cooled, tabs, radios, sounder, dinghy, many other extras. 112-758-6622.

14'6" FIBREGLASS OVER PLYwood ski boat with trailer, and 50 h.p Merc. motor, excellent condition. $700 or offers. After 4, 595-5887.

1974 22½' FIBREFORM, 188 MERcruiser, depth sounder, CB radio, swim grid, Bennett trimplanes, dinghy, new cardop boat, moorage. All A-1 condition. 656-1425.

DIESEL LAPSTAKE CRUISER, lots of character and comforts, $9,950. Victoria Boat Mart, 453 Head St., 383-3324.

18' SPORTSMAN '75, 120 OMC Sterndrive, 1800 lb. Road Runner, camper top. $6250. Bob Whyte Marine, 656-7286.

16' FIBERGLASS BOAT E-Z load trailer with 50 H.P Chrysler outboard. Phone 595-0613.

FOR HIRE
40' Tug, reasonable rate. B. & D. Towing Ltd. 478-3940.

28' HOUSEBOAT, $1,500. CONfact Jenny Lee, extreme eastern float Fisherman's Wharf.

1966 MERCURY 100 HORSEpower, needs head gasket; Seagull outboard 40 plus. Offers 384-9011.

77 CANAVENTURE 16' RUNabout with 90 Merc. Call between 5-6:30 p.m. 386-7098.

13' PLYWOOD AND GLASS BOAT with cabin, trailer. Open to offers. 383-4558 after 6.

SUPPLIES. 12V LIGHT FIXtures, appliances, etc. S. J. Peden Ltd., 2855 Quesnel St. 386-3464.

C & C 24
9 months old. Immaculate. Evenings, 386-8887.

16' FIBERFORM '71, 65 MERC, 1000 lb. trailer, $2950. Bob Whyte Marine, 656-7286.

15' GLASPAR SKI BOAT AND trailer, 3 years old, 85 h.p. Merc, $2700 or best offer. 652-1264.

16' ROLLED BIRCH PLYWOOD boat, 40-horsepower Johnson, with trailer, $500, or offers. 386-9081.

23' WHARRAM CATAMARAN Super deluxe. 385-3517.

34' 7-TON A LICENSED TROLLER. Phone 385-9919.

18 H.P. JOHNSON, WITH TANK, $125. 388-6892.

26' FAIRLINER CRUISER, fully equipped, $10,500. 477-4092.

16' FIBERGLASS CANOE MOLD, 595-1523.

34' CATAMARAN NEEDS WORK. Phone on weekends only, 248-6326.

80 BOATS and MARINE

MERCURY MARINE
BELL BOY
FIBERFORM
CANAVENTURE
USED BOATS
15' VANGUARD
65 Merc., trailer $3395
15'6" Canaventure
50 h.p. Merc., trailer $3895
16' CANOE
Frontiersman $ 295
17' FISHERMAN
Twin 28 Evinrudes, trailer $1595
17' HOURSTON
165 Waukesha, trailer $4495
21' BELLBOY
165 Merc. $7495
22' FIBERFORM
Wesporter, 165 OMC $9495
22' FIBERFORM
Sitka C.B., 225 OMC $12,750
24' FIBERFORM
Twin Mercruiser $11,000
24' BELLBOY
188 Mercruiser $15,495
800 Cloverdale
385-1457
ON DISPLAY
21' FIBERFORM $ 7,900
21' CHRIS Classic $ 5,500
21' REINELL, bridge $10,500
21' KC sedan, 200 Volvo $ 9,900
22' BAYLINER, bridge $12,900
22' SEARAY, like new $13,500
23' BRANDLMYER $ 5,495
24' EXPRESS, very clean $ 8,900
24' GRENFELL, hardtop $4,900
25' BAYLINER, hartop $13,900
25' SANGSTER, bridge $16,500
25' SANGSTER, marlin $16,500
26' TOLLY, immac. $27,900
26' BRANDLMYER, clean $ 7,900
28' BAYLINER, NEW $36,900
28' RICHARDSON, diesel $10,900
31' CRUIS-A-HOME, NEW $42,900
32' TOLLY, bridge, loaded $37,900
34' HOUSEBOAT, alum. $34,900
36' CHRIS sea skiff $23,900
36' SHEPHERD, like new $39,900
36' PELAGIC diesel $39,500
45' DISP. bridge, diesel $28,500
SAIL
21' BUCCANEER, NEW $ 6,500
24' CUSTOM, complete $ 8,750
24' SAN JUAN, race equip. $13,900
30' RAWSON, diesel $22,900
30' CUSTOM, fg, diesel $27,950
38' KETCH, diesel $54,900
WESTPORT YACHT SALES
WESTPORT MARINE
DIVISION OF THUNDERBIRD MARINE CORP.
656-5832 Sidney
COVE YACHTS BEST BUYS
34' CENTURY, twins $35,000
47' DISPL DIESEL $51,000
25' MARINER C BR $15,000
37' DIESEL KETCH $41,500
20' YAWL 1-XX 1-B AUX $16,500
20' VIVACITY SLOOP $6,250
COVE YACHTS LTD., MAPLE BAY
RR 1 DUNCAN 748-8136
2850 Bayliner
A new 2850 BOUNTY is on display at Westport Marina, twin Volvo 200's, oven stove, electric fridge, trim tabs, shower, swim grid, dual station controls, etc. Full price $36,900.
WESTPORT YACHT SALES
Bayliner Yacht and Sailboat dealers
Phone 656-5832, Sidney
26' TOLLY
Extremely clean, full camper back ,Bimini top, F.W.C. ¼¼⅝, HEATER, OVERN, STOVE AND BACK, Bimini top, F.W.C. ¼¼⅝, HEATER, OVERN, STOVE AND MUCH MORE. ¼¼⅝,⅝??
WESTPORT YACHT SALES
Bayliner Yacht and Sailboat Dealers
Phone 656-5832, Sidney
VAN ISLE MARINA
BROKERAGE
launch ramp
FUEL DOCK
Vacuum pump, oil changers. Complete line of filters and accessories for all vessels. Open 7 days a week, 8-5 p.m.
VAN ISLE MARINA CO. LTD.
Tsahum Harbor Box 2130
656-1138 Sidney, B.C.
Boardsailing
Sales - Instruction
Westwind Assoc. 592-1705
USED OUTBOARD CLEARANCE
9.5 h.p. and 9.9 h.p. Evinrudes and Johnsons from $395 to $695
Take Your Pick
ALL FULLY GUARANTEED
OAK BAY MARINE SALES
1327 BEACH DR. 598-3393
RADIOS
VHF — SSB — C.B.
MARINE ANTENNAS
SOUNDERS
Sales — Service — Installation
Ball & Shemilt Electronics Ltd.
1 West Burnside Rd.
386-9414
REDUCED BY 30% CLASSIC Chris 30' sedan. Full running order, live-aboard cruiser. Was $13,900; this weekend only $7,950. Victoria Boat Mart, 453 Head St., 383-3324.

30' NORTHSTAR SAILBOAT, like new, 5 sails, atomic 4, knot meter, dinghy, etc. $24,000. Consider smaller trade. Phone 753-9822 days, 753-1697 evenings.

CATALINA 22, LOADED TO race and cruise. Better than new condition. Owner will deal from $7,750. Victoria Boat Mart, 453 Head St., 383-3324.

32' DIESEL COMMAND BRIDGE cruiser. Ford FWC, full headroom, shower, etc. All mahog. hull. Just $29,900. Victoria Boat Mart, 453 Head St., 383-3324.

1974 SANGSTER, 22', DOLPHIN, 188 Mercruiser, F.W.C., rear bulkhead, CB, head, galley, heater, 9½ hp outboard. Excellent condition. $8,500. 477-3848.

$9700 BUYS WELL MAINTAINED 24' 1975 Reinell Express, 225 Volvo Penta, low hours. Loaded. Consider smaller boat in trade. 743-2849.

26' DOUBLE ENDED LIFE boat, 25 h.p. Buddha diesel needs work $1,500. Ring 656-6063 after 5 p.m.

ALL BAY MARINA
2238 Harbour Rd.
Sidney, B.C. 656-3167
Open 6 Days — Closed Mondays

9'6" FIBREGLASS ROW BOAT, built-in floatation and oars, $225. 652-1873, 652-4155.

FOR SALE 25' HAIDA, EXcellent condition, many extras, 592-2640.

1977 JOHNSON 6 H.P. LONGshaft, only 20 hours, $625. 656-3413.

MUST SELL: 12' FIBREGLASS boat with steering, windshield, plus trailer. $350. 642-4469.

33' ALUMINIUM MAST, STAINless track, tangs, teak spreaders, $250. 595-5819.

80 BOATS and MARINE

BOSUN'S YACHT BROKERAGE
NEW LISTINGS
21' FIBERFORM $ 8,200
22' LYNWOOD $ 9,995
26' SABERCRAFT $13,495
25' CHRIS CAVALIER $13,495
25' CUSTOM CRAFT $19,995
30' DIESEL CARIUS $29,995
30' DIESEL TWIN $76,000
40' DIESEL twin Tri. $85,000
SPECIAL PRICES
14' CRESTLINE $ 1,800
22' STARCRAFT $ 9,995
26' BAYLINER & Trlr $10,495
26' SABERCRAFT $12,495
5' COM. BR. Bayliner $16,995
26' F.G. CHRIS $17,995
25' BERTRAM $18,795
34' GRENFELL Twin $19,895
26' THUNDERBIRD $ 4,495
21' SHARK—OFFERS $ 7,495
23' GRAMPIAN $11,200
Many quality listings from $1,800 to $269,000. Let us have the pleasure of finding your boat. Moorage available. Contact Joyce Omlid at:
BOSUN'S MARINA
10775 MacDonald Pk. Rd.
Sidney, B.C.
656-5558 Box 2001
Oak Bay Marine
SALES AND SERVICE
DEALER FOR
KONG & HALVORSEN
ISLAND GYPSY
DIESEL TRAWLERS
DAVIDSON SAIL BOATS
GREW BOATS
SANGSTER BOATS
ZODIAC INFLATABLES
EVINRUDE OUTBOARDS
YANMAR DIESELS
OPEN 7 DAYS
1327 Beach
598-3393
PELAGIC
PACIFIC INDUSTRIES (1974) LTD.
A COMPLETE STOCK OF FIBERGLASS AND EPOXY MATERIALS
Z SPAR
MARINE PAINTS
428 E. Burnside
VICTORIA
386-1811 386-7814

PUGET TRAWLER 34
Gas bills spoiling your boating? Here's the answer. Our 34' Tri-Cabin Diesel Cruisers. A super value for fine family cruising. Features include deluxe teak interiors, showers in forward and aft cabins, laminated fibreglass hull, sleeps 6, tinted windows, command bridge. Priced at $56,900. Call Sea-West Marine Incorporated at 383-6582 or evenings 479-4988 plus many many extras.

1972 24' FIBERFORM, 215 MERC. Cruiser, galley, head, alcohol stove, depth sounder, fuel sniffer, dual batteries, Bennett trim tabs, CB radio, Swim grid, all safety equipment. $10,250 or best offer. 112-537-2932 days, 112-653-4402 evenings. Can be viewed at Harbours End Marina, Ganges, Salt Spring Island.

OVER 80 BOATS
12'-40' POWER - SAIL
BANK FINANCING O.A.C.
OAK BAY BOAT BROKERAGE
1327 Beach Drive 598-1921

Chrysler Outboards
British Seagull
SALES — PARTS — REPAIRS
KEN PRASING EQUIPMENT
478-9313 934 Goldstream Ave.

FISH SKI CRUISE
Move up to 19' Brandlmayr Glass. Sleeps 2. C.B., compass, sounder, head, etc. New 115 horsepower Merc and controls. Spotless. Offers on $5800. Consider trade. 592-3986 evenings.

WANTED TO EXCHANGE EQUity in 36' live-aboard houseboat, twin power and all mod. cons. Consider two-cdrm, condominium, Esquimalt. Victoria Boat Mart, 453 Head St., 383-3324.

24' FIBERFORM CUDDY CABIN, 215 Merc Stern drive, hand laid hull, tabs, docking lights, Merc-athodes, only 2 years in salt. Sleeps 5. $6,500. Call Lew 386-3585 res. 477-9251

20' K & C '74, FLYBRIDGE CRUISER, raised camper back, 165 OMC, Sterndrive, dinghy, anchor pak, galley, marine head, 3 berths. $7950. Bob Whyte Marine, 656-7286.

55 H.P. VIKING, GOOD SHAPE with new pistons, rings, bearings and drive shaft, includes tank and controls, mounting needs repair, $500. 386-6779.

1975 30' TROJAN EXPRESS Cruiser. Command bridge, twin 225 horsepower, fresh water cooled, tabs, radios, sounder, dinghy, many other extras. 112-758-6622.

14'6" FIBREGLASS OVER PLYwood ski boat with trailer, and 50 h.p Merc. motor, excellent condition. $700 or offers. After 4, 595-5887.

1974 22½' FIBREFORM, 188 MERcruiser, depth sounder, CB radio, swim grid, Bennett trimplanes, dinghy, new cardop boat, moorage. All A-1 condition. 656-1425.

DIESEL LAPSTAKE CRUISER, lots of character and comforts, $9,950. Victoria Boat Mart, 453 Head St., 383-3324.

18' SPORTSMAN '75, 120 OMC Sterndrive, 1800 lb. Road Runner, camper top. $6250. Bob Whyte Marine, 656-7286.

16' FIBERGLASS BOAT E-Z load trailer with 50 H.P Chrysler outboard. Phone 595-0613.

FOR HIRE
40' Tug, reasonable rate. B. & D. Towing Ltd. 478-3940.

28' HOUSEBOAT, $1,500. CONfact Jenny Lee, extreme eastern float Fisherman's Wharf.

1966 MERCURY 100 HORSEpower, needs head gasket; Seagull outboard 40 plus. Offers 384-9011.

77 CANAVENTURE 16' RUNabout with 90 Merc. Call between 5-6:30 p.m. 386-7098.

13' PLYWOOD AND GLASS BOAT with cabin, trailer. Open to offers. 383-4558 after 6.

SUPPLIES. 12V LIGHT FIXtures, appliances, etc. S. J. Peden Ltd., 2855 Quesnel St. 386-3464.

C & C 24
9 months old. Immaculate. Evenings, 386-8887.

16' FIBERFORM '71, 65 MERC, 1000 lb. trailer, $2950. Bob Whyte Marine, 656-7286.

15' GLASPAR SKI BOAT AND trailer, 3 years old, 85 h.p. Merc, $2700 or best offer. 652-1264.

16' ROLLED BIRCH PLYWOOD boat, 40-horsepower Johnson, with trailer, $500, or offers. 386-9081.

23' WHARRAM CATAMARAN Super deluxe. 385-3517.

34' 7-TON A LICENSED TROLLER. Phone 385-9919.

18 H.P. JOHNSON, WITH TANK, $125. 388-6892.

26' FAIRLINER CRUISER, fully equipped, $10,500. 477-4092.

16' FIBERGLASS CANOE MOLD, 595-1523.

34' CATAMARAN NEEDS WORK. Phone on weekends only, 248-6326.

80 BOATS and MARINE

BOATLAND
Div. of Duncan Boatland
FAMILY BOATING PACKAGES
15' CAL GLASS
—40 HP Mercury ML
—Controls
—Convertible top
—900 lb. Roadrunner trailer
$3,688
16' CAL GLASS
—Deluxe Deep V
—50 HP Mercury EL
—Controls
—Convertible top
—1200 Roadrunner trailer
$4,588
17' REINELL
—Deluxe Deep V
—65 HP Mercury EL
—Controls
—Convertible top
—Built-in tank and wiper
—Roadrunner trailer
$5588
SERVICE CENTRE
for Mercury and Mercruiser
In Victoria
Call GORD at 474-1267
1074 Goldstream Ave.
In Duncan
Call ED at 746-4158
Island Highway

CANOE COVE
YACHT SALES
27' UNIFLYTE Hardtop express excellent condition, good equipment. Asking $22,000

28' BAYLINER Bounty, well appointed, as new condition. OFFERS

32' CANOE COVE, choice of 2 gas or diesel.

33' CHRISCRAFT, lapstrake construction, excellent value at $21,000

NOW OPEN 9 a.m.-5 p.m.
7 Days a Week
656-5711 Sidney, B.C. 656-3915

ON DISPLAY
TANZER Sailboats
22' — 7.5 metre (24') — 26'
bob whyte marine ltd.
SALES AND SERVICE
Corner Harbour and Resthaven
656-7286 SIDNEY
OPEN 9-6, Tuesday - Sunday

GOLDSTREAM MARINE
HOURSTON Glasscraft
CAMPION
EVINRUDE Outboards
ROADRUNNER trailers
NOW OPEN
for your convenience
Mon.-Fri. 9 a.m.-6 p.m.
Sat. 9-5 Sun. 1-5
2994 Jacklin Rd. 478-8391

CHRIS CRAFT, 1974, 25' Exress cruiser, fwc inboard, with only 250 hours, both in excellent condition, equipment includes: anchor package, depth sounder, radio-telephone, horn, compass, alcohol stove, ice box, stainless steel sink, stand-up head, swim grid, dinghy, full canvas, Lines and jackets included, listed at $20,500, with financing available, trades including Real Estate considered. 477-1561 or 477-5055.

UVIC THERMOFLOAT Jackets. Superb safety and comfort.
Only $74.50 at
BOSUN'S LOCKER LTD
580 Johnson St. 386-1308

NATIONAL BOAT SALES LTD.
2060 White Birch Road, Sidney, B.C.
V8L 2R1 Tel (604) 656-3966
AND ALSO AT
False Creek Vancouver

COME SEE THIS
22' Custom Cruiser, excellent condition, inboard outboard, 210 horsepower 302 Ford. Completely refitted and over-hauled. New upholstery and carpet, depth sounder, C.B. and many extras. Mooring until March 78. $6,500 or nearest offer. 479-8304

CROWN 28' SLOOP
Volvo "Penta" diesel inboard. 6'2" headroom. 3-burner stove with oven, separate head and vanity, dinghy, heavy duty dodger and cockpit enclosure, fully equipped for cruising. 598-1420.

TAKING "DRAMBUIE" TO THE Thunderbird Regionals at Port Townsend for the long weekend—see you next week and have a good holiday yourselves.
CEDAR GROVE MARINA
656-2580

1976 25 FT. BAYLINER SARAtoga Offshore Hardtop. 225 h.p. Volvo, 280 Leg. This boat is like new and its loaded. $15,900. Offers. Details 477-9921.

CROWN 28
Bought larger boat. Must sacrifice Crown 28 with Volvo O.B. Immaculate. 5 sails, dodger, compass, heater, stereo, many extras. Consider all offers. Phone 112-926-3460.

1973 15'6" NORTHCRAFT WITH 50 horsepower Johnson electric on Road Runner trailer. $2,600. 1972 15'6" Glass craft 65 horsepower Merc electric with trailer. $3,200. Brenta Boat Sales 642-4511.

OFFSHORE CRUISING YACHTS
We have many for sale as low as $1.00 per pound. We finance and trade too.
VICTORIA BOAT MART
453 Head St. 383-3324

20' DOUBLE EAGLE 1977, LOADed, 6 hrs. on 190 Volvo Penta, f.w.c., C.B. sounder, bulkhead model, $12,900. Bob Whyte Marine, 656-7286.

CATALINA 27, NEW 1977, DIESEL inboard, roller reef lib, automatic pilot, value $23,000 plus, will sell for $21,000. 592-0714.

29' WOOD CUTTER, NEW SAILS, VHF, sounder, dinghy, inboard, etc. Comfortable live aboard. 384-2568 evenings between 6 and 8.

24½' FIBERFORM, FLYBRIDGE, standup head, camper back, swimgrids, really clean, $12,500. Bob Whyte Marine, 656-7286.

18½' HOURSTON HTP. '74, 165 OMC, f.w.c., raised camper back, immaculate, $8450. Bob Whyte Marine, 656-7286.

FOR CHARTER: SKIPPERED 30' firerglass sloop, fully equipped. $25 daily per person. 656-4182.

25 H.P. VIKING (JOHNSON) OUTboard motor, older model but in perfect condition, offers. 478-7716.

1975 20-HORSEPOWER MERCUry, new condition, $580, or best offer. 479-3201.

ENGLISH 20' TWIN KEEL Sloop, excellent condition, $5,400, phone 385-0404.

12' CLINKER ROWBOAT and 31 horsepower Viking. In good condition. $250. Phone 479-5893.

22' CENTER BOARD DAY SAILer, Dacron sails, excellent condition. $1595. 479-4519.

INFLATIBLE ZODIAC, 12', 40 h.p. Mercury, fully equipped, including trailer. 383-6060.

17' CANAVENTURE '76, 120 MERcruiser, 81 hrs., as new, $5895. Bob Whyte Marine, 656-7286.

14' FRONTIERSMAN V-BACK Freighter Canoe, $250. 478-8964.

11' PLYWOOD BOAT. A BEAUTY. $200. 479-5365.

23' WOODEN BOAT HULL. 9.9 Johnson motor, like new. 479-6206.

BAYSHORE FOR
Marine Insurance. 382-7203

80 BOATS and MARINE

HORWOOD MARINE
MAMMOTH SUMMER SALE
ALL MOST ALL STOCK ON SALE
COST PLUS $400
21' GLASPLY
165 Merc. Hardtop. Marine head. Camper back.
ONLY $10,495
21' NORWESTER
Enclosed head, 3 sails, fixed keel, sleeps 5, Lifetime structural hull warranty.
ONLY $8495
GLAS PLY
K & C
CATALINA SAILBOATS
22, 27, 30
823 PANDORA 385-1451

CLEARANCE PRICES
on all remaining
77 MERCURY
OUTBOARDS
MULLINS MARINE
SALES LTD.
382-1928 382-4515
925 YATES

Gypsy Yacht Sales
POWER
21' FIBERFORM, 1972—good engine $ 5,000
24' FIBERFORM 1973—215 Merc., clean $ 9,000
23' FIBERGLASS Inboard Carius $10,000
27' CHRIS CRAFT Cavalier—clean $10,000
28' FAIRLINER, Roomy and sound $15,500
28' MARINER, Twin Mercs, hand laid fiberglass $17,995
27' UNIFLYTE Sedan, clean and good $22,500
30' BRANDLMAYR B-H kept, immaculate $24,000
40' CRUISE-A-HOME $40,000
36' GRAND BANKS—twin Fords $78,000
38' TRI-CABIN, heavy F.G. twin Fords, English built $85,000
SAIL
18' DAVIDSON, new $ 5,295
22' CHRYSLER, fully equipped and new. As advertised $ 9,950
35' HORIZON Offshore Ketch $$34,000
55' VAN DER MEER Privateer $104,000
DEMO OUR ZODIACS?
at North Cove Marina
2270 Harbour Rd.
Sidney B.C. Ph. 656-5591

DOUBLE EAGLE
GLASPLY
CANAVENTURE
CAMPION
JOHNSON Outboards
and
ROADRUNNER Trailers
bob whyte marine ltd.
SALES AND SERVICE
Corner Har

96 RANGES, STOVES and FURNACES

AS NEW INGLIS DRYER, Excellent condition, $130. General Electric deluxe range, 2 years old, used 6 months, rotisserie, clock etc. $300. 592-4506 anytime.

IN GOOD CONDITION, WHITE porcelain 2-lid annex heater. 384-1498.

HALECO 100 FURNACE. ALL controls and motors in good condition. $50. 477-3461.

FOR SALE, OIL STOVE, GOOD condition, offers. 477-7847.

97 FURNITURE

VILAS
GENUINE
VILAS FURNITURE
WE SHIP
Anywhere in B.C.
Brochure on Request
NOW ON DISPLAY
All new Emberglow finish
CONTINENTAL FURNITURE
716 Johnson St. 386-2458

MATTRESSES
INVEST IN THE BEST
INVEST IN REST
B.F. Goodrich foam rubber mattresses guaranteed for 20 years. Latex foam rubber automatically adjusts to variations in weight giving even support the full length of the spine. They are comfortable, cool, hygenic and are made in a fire retardant ticking. 3'3", $119 — 4'6", $139 — Queen, $179 — King, $269. Box springs to match. Polyfoam mattress topper pads, single $8.55, double $11.85. Queen $14, King $17.75. Angle iron bed frames with rug rollers $24.
IMMEDIATE DELIVERY
GREGG FURNITURE
2300 Douglas 388-7365

THREE-ROOM GROUPING, PURchase from Standard, one year ago for over $1000, living room, bedroom, and dinette. Complete including mattress and box spring, $499.95. Chesterfield and chair, $69.95. Walnut solid wood table, 4 chairs including arm chair, good condition. $199.95. 15 min. from town, 10 from Woolco Financing available. O.A.C. Open 7 days and nights. Pete's Place, 786 Goldstream, 478-6000.

Mel's BARGAINS
USED FURNITURE
Cedar chest $75; Nest of tables $75; 3-pce. "Thirties" chesterfield suite, $200. 3460 Quadra, 384-3152. Chargex available.

BEDROOM SUITES
BEDROOM SUITES
25% to 40% off
4-piece and 5-piece, sale priced from $425 to $1750. 12 styles to choose from. Mattresses and box springs at 25% off regular. These are floor sample clearance prices. Many are one of a kind. Active FURNITURE DISTRIBUTORS, 566-A David Street, 382-8274.

SAGERS' MAPLE SHOPS 386-3841 1802 GOVERNMENT
Victoria's Largest Selection of COLONIAL FURNISHINGS

FOR UPHOLSTERING
Colonial, French Provincial Modern, Spanish, overstuffed or antique sofas, occasional chairs or suites. Have your furniture recovered by professionals. For free in home appraisals or advice phone 478-0522 or call in at Tillicum Furniture, 2612 Sooke Rd. (near Jacklin Rd.)

10-PIECE WHITE FRENCH PROvincial bedroom suite, 39" canopy bed, brand new mattress, box spring, night table, framed mirror, double dresser, three drawer chest and hutch, corner desk and chair also matching canopy cover and bedspread, $600. 479-9274.

3 ROOM GROUPING, LIVING, dining and bedroom suites, couch, lounge chair, bed, tables, chairs, dressers, lamps, 16 pieces complete, excellent condition, 1 year old, $940 new, will sell for $500, will sell separately. 656-6878.

LOVELY NEW TAPESTRY UPholstered high back 4-piece living room suite, coil spring, rubber foam cushions, upholstering cost only $540. Delivered. 478-0171.

HIDE-A-BEDS
(PRIVATE)
385-8385, 388-6275 pager 732 anytime.

ARBORITE TABLE AND 3 chairs, $15. Two tub chairs, $15 each. One occasional chair, $20. Krahler swivel rocker, $50. 477-3461.

SPANISH 3-PIECE BEDROOM; 9-drawer dresser, 2 upright mirrors, headboard and dresser, $225 or offers. 382-7954, after 5 p.m.

SEALY MATTRESS, BOX spring and frame, excellent condition, purchase price 2 years ago, $350, asking $250. 478-5155.

FRENCH PROVINCIAL CHESterfield and chair, gold-silk brocade, excellent condition, $200, 383-4424.

LARGE CHESTERFIELD AND chair, good quality. 107-20 Olympia Ave. 383-2949.

BEDROOM SUITE, SINGLE BED and chairs, TV, Miscellaneous, 592-2640.

COMPLETE DINING ROOM suite for sale, like new. 383-1344 days, 385-2224 evenings.

BED - CHESTERFIELD, REUPholstered in blue, $150 or best offer. 478-4248.

DINING ROOM SUITE, HEAVY limed oak, 8-piecd, also, Sunbeam room humidifer. 477-1043.

FOLD-OUT COUCH AND MATCHing chair, really good condition. $175. After 5 479-5067.

TWIN BEDS COMPLETE, FROM immaculate home, prime condition. Phone 386-7179.

CHESTERFIELD AND CHAIR, moss green, $150. 592-2523 or 598-2279.

UNMATCHED DOUBLE SIZE box spring and mattress, $35. 598-6682.

CITATION DOUBLE BOOKCASE, asking $250. Tw table tri-lamps, coffee table. 656-5806.

LIKE NEW, OAK DRESSER, chest drawers, vinyl headboard, $125. 598-2398.

SOLID OAK SIDEBOARD, INtricately carved, $400 or best offer 477-7015.

LOVELY FLEXSTEEL CHESTERfield and chair. Also teak coffee table. Offers. 477-3894.

MUST SELL DINING ROOM suite and love seat, good condition, phone 598-4898.

QUEEN SIZE HIDE-A-BED, brand new condition. 385-5451.

LOVELY 3½" THICK CEDAR tables, handcrafted with pegs. 595-1254.

MATTRESS, BOX AND LEGS. New .Single and ¾ size. 478-9517.

OAK DINING TABLE, 6 CHAIRS, 2 leaves, $375. 595-5828.

2 SINGLE BEDS, $65 EACH; small drop leaf table $40. 477-9993.

COUCH AND CHAIR. KITCHEN suite, phone 386-9288

MODERN DINING ROOM suite, Spanish Oak finish. 477-5543.

98 TV, STEREO, RADIO SALES and SERVICE

ONE PAIR OF KEF STEREO speakers, very reasonable priced. 479-0081.

SONY TC-10 CASSETTES DECK, 6 months old, excellent shape. 479-1095 after 5 p.m.

YAMAHA CR-400 RECEIVER and Yamaha NS-625 speakers, 11 months old. 592-2302, 598-2225.

SONY REEL TO REEL, VERY good condition, $150. 479-5216.

12" QUALITY COLOUR PORTABle TV, $150. 384-0460.

RENT TO OWN
1977 20"
ELECTROHOME
COLOR TV
NOTE: Rent to own also available for 26" console TV.
3 year warranty on all parts and labour and 6 year warranty plan on the picture tube. Call
CITY CENTRE TV
OPEN 10 A.M. — 9 P.M.
6 DAYS A WEEK
477-6971
Next to K Mart in the Mall

CAR STEREO
CREATE A TOTAL SOUND system for your car or van with our vast selection of speakers, radios and radio — cassette or 8 track decks.
SPECIALIST on CUSTOM in dash or under dash installations.
VICTORIA AUTO RADIO LTD.
708 DISCOVERY 383-7017
Across from Imperial Inn

COLOR TV SERVICE
Overhaul SPECIAL $59.95 plus parts (we make this offer once each year). Butler Brothers Television Service 383-6911

MAIS
FURNITURE and APPLIANCES
RENT
Color or Black-White
TV's at PENNIES per day
385-2435 1821 Cook

CAV ELECTRONICS LTD.
755 YATES STREET
COMPLETE TAPE RECORDER SERVICE, ALIGNMENTS, ETC.
also
COMPLETE AMPLIFIER SERVICE
including power and dist. checks.
388-6564

SOUND EXPLOSION, PIONEER stereo amps, SA900, 140 w. per channel. Pioneer direct drive turntable, PL 530, Ortofon moving coil cartridge and transformer Mark II, SL15E, JBL L200B, studio master speakers, Kenwood stereo cassette deck, KX-620, Pioneer head phones, SE 500, only serious inquiries please. Phone 384-0460.

TV RENTALS
14-20" Colour—
Colortron
3180 HARRIET 383-9113

NEW SHIPMENT OF 1977 TOSHIba color TV's. Many models to choose from and all at discount prices.
YOUNG'S 784 FORT
Sales & Service 382-5512

PHILIPE OPTAVISION 20" COlour TV with push-button tuning. Mid-band built in. Now only $649.95.
ATLAS STEREO AND TV
763 Fort St. 385-2712

HYGAIN
40 CHANNEL BASES
NOW IN STOCK
INTERCONNECT
2012 DOUGLAS

TEAC 3340S
reel to reel tape recorder, 2 and 4 channel with tape and maintenance accessories. One-year-old. New over $1800. $1250. 479-4398.

NAVAJO TRC 30A BASE STAtion, including good antenna, mast and coax, $160. 477-1398.

HITACHI, PHILIPS, NORESCO, Dual. Shop around and compare. We service what we sell. ELECTRON TV SALES and SERVICE. 100 Burnside W. 383-5432.

CLEAROUT PRICES! 20" ZEnith Colour TVs from $499. 17" Zenith Remote Control with electronic tuner. Only $649. Butler Brothers. 1720 Douglas St. 383-6911.

DOKORDER MODEL 1120 OPEN reel tape deck, less than 100 hours use, $650. JVC HPM-200 Binaural headphone-microphone, used once, $110. 384-2457.

GRUNDIG MAJESTIC, AM-FMsw, has built in adaptor, for phono and tape recorder, first acceptable offer, call Friday or Saturday, 9 to 9, 385-8103.

MIDLAND AM.SSB, CB, RADIO, mobile antenna, power mike, power pack, base antenna with coax. 477-1367.

COMPONENT SET: BSR 810 Turntable, Kenwood 3400 tuner receiver, AR-7 speakers. 98-2971, after 6.

COMPONENT SET: BSR 810 Turntable, Kenwood 3400 tuner receiver, AR-7 speakers. 98-2971, after 6.

AMATEUR AND AUDIO EQUIPment and accessories. Good condition. 382-6340, evenings and weekends.

HELP — 100 MANY COLOUR TVs taken in trade — come in — make an offer. City Centre TVs, Kmart Mall, 477-6971.

SONY RECEIVER AMPLIFIER STR-7055A. Sony direct drive turntable PS 3300. Unitron speakers. $800 or offers. 477-1388.

PIONEER 737, 12D TURNTABLE, Century 50 speakers, cost $1100, selling $775 or closest offer. 656-5349 mornings and until 2:30.

26" PANASONIC, FLOOR model, quatre colour TV, like new. Beautiful cabinet, $550. 383-3940 evenings.

DUAL 1228 TURNTABLE, CUStom base, Empire 2000-II cartridge, offers over $150, phone Colin at 382-8735.

COLOR TV RCA SOLID STATE, 16" Accucolor XL100, $225. 652-5897.

DYNA FM TUNER, SCA 35 AMplifier, AR-XA Stanton 681 EEE turntable, $275. 479-1279, 658-8912.

2 BOISE 501 SPEAKERS, $400 A pair, or 4 for $750. Call between 5:30 and 7:30 p.m. 656-3846.

COLOUR TV, GOOD WORKING condition, reasonable. 477-5357.

99 GROCERIES, MEAT and PRODUCE

OKANAGAN FARM FRESH free-stone peaches, Bartlett pears, prune plums and MacIntosh. Colwood Community Hall, Monday and Tuesday, Sooke Rd., Colwood.

APPLES
SUNHILL ORCHARDS
5963 Old West Saanich Road, 652-4116. Tre new seasons crop now ready. Open daily.

HIND QUARTER OF RED Brand Beef, $1.19 lb. Alberta Meat Distributors, 1811 Cook St. 383-3012 383-8552.

APPLES
Our new crop is now available at Saanich Orchards off Stelly's X Rd. 652-2009.

WORLD'S BEST APPLES
Summer red apples available now. Old Field Orchard, 6286 Old Field Rd 652-1010.

NEW CROP TOMATOES FOR sale. 40c lb. Will itake orders for canning tomatoes, 20 lbs. or more 35c lb. 6432 Pat Bay Hwy. 652-1534.

COMB HONEY, HONEYCOMB Cappings, Bulk Honey, Babe's Honey, Oldfield at Walton. 656-8319.

SILVER RILL FARM
No 1 eating and freezing corn. Open every day, 7179 Central Saanich Road. 652-3509.

NO. 1 FREEZER CORN. 5 DOZ., $4.50. Ready now. 4818 Cordova Bay Rd., Sat. only, 8:30 a.m. - 5 p.m.

U-PICK FREEZING CORN
New patch, 1542 Hovey Road. 652-2019.

99 GROCERIES, MEAT and PRODUCE

"MEAT" AT McCOLLS
Grade A Baby Beeef, 89¢ lb.
Black Puddings, Slicing Sausage, White Puddings, Haggis.
PARLIAMENT MEWS
Ste. 5-230 Menzies St. 382-1611

CULL PTOATOES, $2 PER SACK. Mitchell Brothers, 3015 Island View Road.

RIPE TOMATOES, FRIDAY AND Saturday, 20 pounds $4. 6922 Veyaness Road. 652-5770.

NEW CROP CLOVER HONEY, 69c lb. Bring own containers. 4649 West Saanich Rd. 479-9660.

BLUEBERRIES, 1977 SEASON ends soon, to order please telephone 386-0934.

BARTLETT PEARS, 22c LB. 100 lbs. or more, 20c. — 656-1371. 8885 Marshall Rd., Sidney.

ORGANIC PRODUCE AT LOW prices. 2711 Sooke Road, behind Glen Lake Bakery.

APPLES FOR SALE, WEALTHY and Alexander, 7 lbs. for $1. 3695 Saanich Rd. 388-6597.

POTATOES AND CARROTS, $2 per sack. 652-1546.

BARLETT PEARS. 9180 WEST Saanich Road.

BARTLETT PEARS, 25C A pound. 652-2185.

RED BEETS, 10 LBS. FOR $1 50. 479-7095. Closed Sundays.

BARTLETT PEARS
20c a pound. 1143 West Burnside.

100 MISCELLANEOUS FOR SALE

Genuine Sale
We are discontinuing our furniture, appliance, and TV-stereo discount store at 704 View St. (downstairs) and will be moving out approx. the middle of this month. In order to save work, time and money "we'd rather sell our stock than have to move it". Our sacrifice is genuinely your gain!
25% Off
ALL FURNITURE AND FURNISHINGS
15% Off
ALL APPLIANCES AND TV-STEREOS
Limited to stock on hand. No special orders or "holds." First come — first serve. Budget terms OAC. All prices are U-Haul, delivery may be arranged at reasonable fee.
COME TO 704 VIEW ST. (DOWNSTAIRS) ANYTIME 9 A.M.-5:30 P.M., FRIDAY TILL 9 P.M. — PERSONAL SHOPPING ONLY PLEASE. NORWOOD HOME FURNISHING SALES.

Mais 385-2435
Large selection of guaranteed used appliances.

1821 COOK
GENERATORS
HONDA — All Sizes
Many New and Used Makes in stock
Gibson Powercraft
2520 Government
382-8291

KILSHAWS
115 Fort St.
AUCTIONS
Friday at 7:00
Appraisals
for
Insurance and Sale PURPOSES
384-6441

Mel's BARGAINS
USED FURNITURE
Maple Hutch $55; stereo radio-record player in attractive modern cabinet $85; Portable clothes dryer $125. 3460 Quadra, 384-3152. Chargex available.

FIBREGLASS SHEETING, CORrugated and flat for greenhouses, patios and breezeways in stock at THE PLASTIC SHOP, Industrial Plastics Ltd., 2105 Douglas St., Victoria 386-1477 or 460 Wallace St., Nanaimo, 753-0114.

PIEDMONT ZIG-ZAG SEWING machine and cabinet $125; maple bookshelf-desk $150; 7-pce. bronze-tone dinette $130. Mel's Bargains, 3460 Quadra, 384-3152. Chargex available.

Book Shelf Cupboards
60x45x14 and 46x37½x15½ (love seat drop arm bed), hide-a-bed, newly upholstered, over-stuffed chesterfield and chair. 385-8385, 388-7275 pager 732 anytime.

MOVING—MUST SELL MISCELlaneous furniture. Very reasonable. Call 386-9429, 7 p.m. - 10 p.m.

MEERSCHAUM PIPES, LAMB coats, leather jackets, skirts, dresses 632 Dunedin.

OUTDOOR INCINERATOR BARrels, ready to use. Free delivery. $5.95. 383-1328.

LADY KENMORE, PORTABLE washer, and straight sew, sewing machine, call 385-2234.

HOOVER SPIN WASHER, $125. Like new wringer washer, $100. 656-4084.

C.B. T-SHIRTS
INTERCONNECT
2012 Douglas

DISHWASHER FOR SALE, 1 year old Westinghouse, asking $350. Phone anytime at 595-7466.

LIFETIME MEMBERSHIP EUropean Health Spa. ½ regular price. 477-8707.

CHAMPION FINISHER, FULLY operational, for shoe repairs. 478-9411 9-5:30, evenings 592-0528.

8 CUBIC FOOT FREEZER $150. Portable Singer sewing machine $40 656-2187 after 5 p.m.

ROCKS FOR ROCKHOUNDERS, special prices on box assortments. 479-5643.

BI-FOLD DOORS, TWO FOUR panel metal bi-fold closet doors with fittings, 592-1880.

LARGE GARAGE SALE: SATURday-Sunday 10-4. 2599 Penrhyn (Cadboro Bay)

AIR CONDITIONER AIRTEMP, 5000 BTU, very good condition, asking $90. 384-8781 after 6.

CEDAR FIREWOOD.
477-4674.

36" SPRING FILLED MATTRESS, clean, $20. 477-5226.

WASHER, SPIN DRY, OFFERS. Phone after 5. 383-3156.

STORE COUNTERS WITH GLASS and lights. Must be seen. 384-1633.

FLEETWOOD MAC TICKETS. Vancouver 433-1386.

100 MISCELLANEOUS FOR SALE

SCARCE ITEMS
Mahogany bedroom suite complete with new mattress and box spring, $918. Mahogany dresser, $149. Cedar chests, $99 and $119. 48" oak bed, complete, $79. Drop-front secretaire desk, $395. Small spinet desk, $149. Mahogany buffet, $115. Corner china cabinets, $314 and $269. 8-pce. dinink room suite, $895. Hide-a-bed, $159. 2-pce. French Provincial chesterfield suite, $535. Dimplex heater, $49. Hoover spin-dry washers, $79 and $119. Cedar lined wardrobe, $119. 9x12 Axminster carpet, $89. Duncan Phyfe coffee table, $79 and $129. Set of 4 Oak dining chairs, $139. Oak gate leg table, $99. Console dining table (4 leaves), $159. Tea wagons, maple or walnut, $229. Round rock maple table and 6 chairs, $599. Use your Chargex or Master Charge.
PANDORA FURNITURE LTD.
1055 Pandora Ave. 383-6319

PLUMBERS' MELTING POT AND Quantity Solder, 2 - ¾" drill press stands, mitre box and saw, Beaver 9" table saw, complete. Heavy duty 10" radial arm saw; 2 new Mono doors; 11 sheets new, odd wall panels. Towel pole; medium cabinet pole; 2 single metal beds, complete; 6' pool table, balls and cues; 4'x6' utility trailer; TV table; folding shower doors; small quantity drop ceiling bars and panels; folding metal playpen; 4 electric motors; antique carved Chinese vase stand; heavy duty extension cord; complete set of paper hanger tools. Phone 384-5561.

J. R.'S CERAMIC STOP, 6765 Veyaness Road, 652-4123 — end of summer clearance, 10% off all greenware and Mayco and Duncan products. 25% off all Gare products. Plus specials on magazines, Bon Del sponges, Med Mar products and more. Tuesday, September 6 through Saturday, September 10.

SOLID OAK KITCHEN CABInets, 1 — 8' based section and 2 — 5' based sections, 2 — 5'5" upper cabinets with leaded glass doors, $2,000. 6 large wall copper mugs, $45. Heavy scrolled silver plate turline. 2 wood block planes. 656-4730.

BOY'S CCM GOALIE SKATES, size 2, $40. Boy's Bauer skates, size 2, offers. Hockey tote bag, excellent condition, $15. Various Pee-Wee or PeeWee Pups hockey equipment. Also various household items. 478-8559.

LARGE TRI-LITE LAMP; 2 speakers, 9x11x19"; decorator fish net, 10'x10'; twin bedspread; canister set and bread box; hockey equipment, medium; men's clothing, medium; books and records. 477-0250.

DRIVEWAY SALE, SUNDAY 9 a.m. to 1 p.m. only. 3 cribs, single bed, new scalloped basin, girl's older bike, older cabinet sewing machine, 12' Penguin class sailboat. Much more, cheap. 2580 Bowker.

FACTORY BUILT CAMPERETTE for short box truck, $275 or ? Old grocery store scales with marble top. Beautiful old mahogany display cabinet for home or store. 595-3742.

GARAGE SALE: MOVING, MUST sell, household and shop items. China cabinet. Saturday, Sunday, Monday; Sept. 3, 4, 5, 10 a.m. to 8 p.m., 1050 Empress Avenue, (Cook and Bay)

MOVING—15 SHELF METAL book unit $50; 75 gallon Aquarium in cedar book cabinet, $250 or best offer; size 10 French design wedding dress, $125. 385-5409 or 592-2026.

FOR SALE LIVING RUG, WALL to wall, bedroom rug wall to wall, black and white TV, Electrohome, silk bedspread, pink, 388-6989 after 6 p m.

RETAIL UPHOLSTERY FABrics, huge in stock selection by the yard or roll. Most materials now on sale. 2612 Sooke Rd. 478-0522.

ZENITH STEREO RECORD player. Older model, perfect condition. Piedmont straight sewer, excellent condition. RCA Victor TV, 8" portable. 598-5545.

CHESTERFIELD, SINGLE BED, new dehumidifier, tub chairs, 30-year-old tea set never used, pole lamps, etc. 628 Raynor Rd., Saturday, Sunday.

GARAGE SALE, LAMPS, chairs, tables and various household items. Saturday and Sunday 9 a.m.-4 p.m. 1524 Regents Place, 598-4080.

3 HORSEPOWER, SCOTT OUTboard motor (needs maintenance). 20' steel clothesline pole. 2 new A-78 X13 tires. Assorted brass taps (used). 478-2057.

HEAVY DUTY WORK BENCH, 4 drawers, $75, small coleman oil heater, with day tank, $35, 5-4' Fluorescent plug ins, $10 each, 5-8' $20 each. 479-9765.

OLIVETTI P-20 ADDING MAchine, Polaroid 101 Land Camera, Yashica 35-J Camera, electric hand saw, portable record player. 592-4875.

INGLIS WASHER-SPIN DRY; Hoover dryer, apartment-size, nearly new worth $500, selling both for $250. 386-8566.

USED PURE WOOL CARPET and underlay, 80 yards, rosey-beige. Hide-a-bed, as new. Open to offers. 592-2787.

FOR SALE MAGIC CHEF PROpane stove, 4 burners, oven and storage. Maytag wringer washer. 592-7265.

NORDICA MEN'S SIZE 8½ SKI boots, Authier snow skis, 180 and poles, like new, sun lamp and stand, offers. 384-0460.

AQUARIUM, SCOOTER, GAS plane, toys, books, light organ, etc., 1321 Hampshire Rd., noon - 5, Sat. 598-5979.

GARAGE SALE: HOUSEHOLD effects, also garden tools wheelbarrows, etc. Other miscellaneous. 478-1206.

NEW DEILCRAFT BEDROOM suite, complete, $495. Oil tank and stand, $20. ¾ size bed, $25. 384-3018.

FINGERTIP ACTION ROLL-UP steel garage door, $70; girl's bicycle, collapsible, 3-speed, $35, good condition. 652-3477.

CRIB, WITH DRESSER, $80. High chair, $20. Folding stroller, $30. Playpen, $20. Small crib, $10. All in good condition. 658-8593.

NEW AND USED SLIGHTLY used box spring and mattresses. Good range sizes and prices. Clearout. 382-3647.

LIKE NEW — $23 PER SQ. YD. off-white plush carpets — 9'x15', 7'x10'. Includes deluxe underlay, $600. 598-2794.

CRIB, LIKE NEW, WITH mattress, $85. Baby bath change table $25. Assorted baby clothes. 477-8949.

WHITE BATHTUB. TOILET AND handbasin, offers. Cub uniform, 479-6064.

MANY OF THE BOOKS REquired for early Childhood Education courses. Cheap. 382-6497.

BATHTUB AND BRONZE HOT water tank, and elect. fittings. 592-0287.

BOBWOOD SHUFFLEBOARD and curling, 2 sets rocks. 11'. Like new, $240. 652-3177.

GENERAL ELECTRIC 26" color TV, best offer, 10-speed Apollo bicycle, $100. 595-4362.

MOVING, FURNITURE AND odds and ends. Sat. and Sunday 2532 Vancouver St.

TEMPORARY POWER POLE for sale. Offers call 656-6550 after 5 p.m.

VERSATILE WATCH SET, 7 faces, 7 straps, 2 lockets, new, $85. 477-2678.

CARPET, 65 SQ. YARDS, GOLD, hard twist, good condition, 592-4160.

QUEEN-SIZE BEDSPREAD, AVAcado color, excellent condition, $18.50. 477-2678.

WHIRPOOL STACKING WASHER and dryer, harvest gold, like new condition, $500. 479-9274.

28 CUBIC FOOT CHEST freezer, $200. 383-4066, 430 Springfield.

ELECTRIC LOG FIREPLACE with heating element, brass stands, etc. $55. 652-2739.

ALDER OR SEASON FIR, SPLIT and delivered. 642-5389.

TABLE TENNIS TABLE, EXcellent condition. 592-9486.

25 CUBIC FOOT DEEP FREEZE for sale. $195. 592-9343.

USED RED BRICK 20C, FIREbrick 12c. Phone 652-3898.

6x8 PORTABLE POLYTHANE greenhouse. $50. 592-9466.

SMALL 8" TABLE SAW, WOODen base, $100. 479-4354.

HEALTH SPA MEMBERSHIP, lifetime offer. 383-6474.

100 MISCELLANEOUS FOR SALE

BARGAIN ANNEX
USED
Floral slip covered sofa, wide arm $30.00
Navy Blue sofa, roll arm $49.95
Loose cushion, turq and gold sofa and chair $159
Brown nylon Daveno, wooden arms $40.00
Good quality brown and green tweed easy chair $49.95
Danish style rust settee, teak arms $69.95
Top quality all wood Blonde Mahogany bedroom suite double dresser and mirror, 4 dr. chest, 54 inch bookcase bed with box spring $189.00
48 inch clean mattress firm $49.95
Lovely 39 inch walnut bed $39.95
39 inch metal panel bed $9.95
New platform rocker reduced to clear $89.00
Fibreglass and steel, steno swivel chair $30.00
Nice selection carpet remnants $2.00 and up.
Trade-ins accepted
Come and Browse Around.
FREE DELIVERY
A DIVISION OF STANDARD FURNITURE
753 VIEW ST.
382-5111

attica historic home supplies ltd.
ATTIC OLDIES
720 Market St.
384-1644 384-3614
All types of used building materials from street marbel to close couple toilets.
Antiques from Canada, overseas and U.S.A.
The islands largest selection and best prices. Open 7 days a week.

JUST ARRIVED SHIPMENT OF brand new quality name beds. Over 800 individually pocketed coils. Slightly flawed and mismatched. At half regular retail. Queen size while they last, regular $450-$750, now $225-$349.95. Double, regular $390, now $189.95. Real old Wicker Pram, Old English Pram. One week old Electrolux, no power head, $99.95. Open 7 days and nights. Financing available. O.A.C. 15 min. from town, 10 from Woolco. Pete's Place, 786 Goldstream. 478-6000.

AFRICAN VIOLETS, MOVING, must sell. Many in bloom, assorted sizes; 15c to 50c. Also rough growing plant stands and flourecent light fixtures. TV's, black and white, one console, one portable, dresser, coffee table, lamps, kitchen suite, over the toilet cabinet, camping equipment, outdoor hanging baskets, large planters, miscellaneous. 656-1564. 2212 Henry Avenue.

STAIN GLASS SUPPLIES
New stocks for fall features, discounts for students.
WATERGLASS STUDIOS
1119 Vancouver St.
384-1515, 10-5 Mon.-Sat.

JUST ARRIVED 9-PIECE SOLID Oak Canadianna dining room suite, heavy clawed foot pedestal, round table, 6 chairs, matching clawed foot buffet with mirrored back plus bowed front, glass china cabinet, $2195. All carnival glass and silver overlay 30% off. Open 7 days and nights. Financing available. O.A.C. Pete's Place, 786 Goldstream. 478-6000.

PLANT SALE
Over stocked, 20% off all plants. Plantarium, lower Commerce Mall, next to View St. Parkade. 383-6222.

FOUR DINING CHAIRS, LYRE back, walnut; short shag carpet and underlay, 12x15, 48" stereo and record stand. Square corner lamp table. 35 m.m. cube projector-screen, and projector table. 6-skill saw, Hassock foidy, electric vegetable and meat grinder; guitar. Phone 592-6993.

HOUSE SALE WICKER DOG basket, 7 or 8 wooden storage cabinets, $20 or $25, 2 sizes. Handyman encyclopedia. Panasonic TV-radio, AC-DC. Homelite XL2 Chainsaw. Shop heater, 4,800 watts ,plus fan. 2 child's desks. Child's rocker. 479-5643.

4X6 CHINESE HOOKED RUG, $20. 9x9 nylon beige rug, $50. Scatter rugs, $2 each. Chesterfield, $50. Rocking chair, $30. Manual typewriter, $50. Floor polisher, $15. Round table and 6 chairs, wood, $150. Gun rack, $5. Ladies 5-speed bike, $75. 4x6 blackboard, $25. 592-7202.

GARAGE SALE, SATURDAY, Sunday and Monday, 6672 Wallace Drive, Brentwood Bay. Electrical appliances, table and chairs, 2 bicycles, one junior size, two roll-a-way beds, hanging wicker chair and other household articles.

MAPLE BUNK BEDS WITH POSture boards and good Simmons mattresses. $149.95. Electrolux with power head, $99.95. Pete's Place, open 7 days. 786 Goldstream. 478-6000.

30" AVOCADO DOUBLE OVEN stove, used less than one year, cost $1150, sell for $500, like new, top quality. VW engine, 9000 miles, 1600 Variant, complete, $300. Phone 595-7874.

CURTIS COMPRESSOR 3 PHASE, 5 HP 1735 R.P.M. $950. Commercial overhead garage doors, 10'x10'10" $350 each, you remove. 450 Burnside East, 385-4216 days.

DELUXE 30" ADMIRAL SELFclean range with Accu-Simmer and Ultra Speed elements. Digital clock also. Reg. $639, sale $559. Butler Brothers, 1720 Douglas St., 383-6911.

HOCKEY EQUIPMENT. LARGE selection of new and used Bower, CCM, Orbit and Tac, etc. Men's and women's while they last. Esquimalt Trading and Thrift, 897 Esquimalt Rd.

VILAS MAPLE TABLE AND desk, Colonial chesterfield, swivel rocker, teak dining room table, chairs, buffet and hutch, drapes and sheers and misc. articles. All near new. 383-3701.

NEW VICTOR CASH REGISTER series 45, regular $1150; selling for $700. Glass display stand approx. 2'x5' by 3' high, regular $450, selling for $250. 478-4021 or 478-0054.

SHAKESPEARE FLY ROD AND reel, $35; Mitchell salt-water spinning reel and rod, $45; also salmon rod and reel, $45; consider Pietz reels in trade. 300-watt Honda power plant, $225. 386-9463.

BRILLIANT DIAMOND ENGAGEment or dinner ring, with matching wedding band. Like new, valued at $950, asking $650. Papers, 652-3856, after 1 p.m., 477-6469.

MUST SELL FAIRLY NEW COMpact vacuum cleaner with power head. 18 gallon aquarium, complete. 478-6285.

HOOVER UPRIGHT DIALAMATIC Vacuum Cleaner. Excellent condition. 382-7096.

FOR SALE 1 CRIB AND 1 BASsinet. Phone 386-6292.

60 GALLON OIL TANK ON stand. Also stroller. $15. 384-5709.

100 MISCELLANEOUS FOR SALE

EATON'S WAREHOUSE STORE
749 View St.

MONK'S
For all your OFFICE SUPPLY requirement
794 Fort and 751 Broughton St.
384-0565

PS
"THE PLASTIC SHOP"
2105 DOUGLAS ST., 386-1477. ONE STOP SHOPPING FOR ALL PLASTIC PRODUCTS, Industrial Plastics.

RIGA RIGA RIGA
Sept. Upholstery
3 seat standard chesterfield and chair — reupholstered for $275 plus fabric. A limited time offer at Riga Upholstery. Free in-home estimates on all upholstery work. 386-7621.
RIGA UPHOLSTERY
Now in Market Square

REFRIGERATORS
SURPLUS BUILDER'S STOCK — only a few left at the price of $275 (Cost)! Gold, 10 cu. ft. NEW, ADMIRAL. Phone 592-1492.

B.C. ALUMINUM
Window screens $8 and up
Door parts—screen repairs
5" Gutter—Eavestroughing
Storms, Windows, Doors, Soffitt
ANGLES—TUBING—SHEETING
Patio roof—Roll up awnings
3930 Douglas (Cor. Ralph)

Vancouver Island Opera Society is holding a
GARAGE SALE
to raise money for its upcoming production of "The Magic Flute" at 2940 Seaview Rd., from 10 a.m.-4 p.m. on Saturday, September 3rd—Household items, furniture, books, records, etc.

WASHERS - DRYERS
Rebuilt, guaranteed, free delivery. Also: Inglis, Kenmore, Whirlpool washers and dryers wanted, working or not. Ralph's Appliance Repairs, 479-7824. Mon.-Sat. 9 a.m.-7 p.m.

INGLIS
MAJOR APPLIANCES
Sales and Service
Ralph's Appliances, 1243 Glyn Rd. (off Wilkinson) 479-7824. Mon.-Sat. 9 a.m.-7 p.m.

GARAGE SALE
Must sell. Household items and baby needs, tools and miscellaneous. Saturday and Sunday, 10 a.m. to 4 p.m. 2050 Ardwell Ave., Sidney.

UNIVERSAL TRADING CENTRE
584 Johnson, Upstairs Warehouse Bargains. Tools, furniture, antiques, curios, glasswear, pictures, stereos, cameras and jewellery. 383-9512. We Buy, Sell and Trade.

SPLIT DRY FIREWOOD, $20 cord. Sorry no deliveries. 20" four burner gold propane stove, new condition, $150. Gas pump, hoses, etc. 474-1741, ask for Eva.

BURGLAR ALARMS FOR HOME or commercial use. Free estimates.
PRICE'S LOCK AND SAFE LTD.
847 Fort Street 384-4105

BOND COPIER, LIKE NEW, $2495. Offset duplicator, table top model, $695. Telephone answering machine, with remote recall, $350. 658-8276.

VISIT THE BLUE URN
Antique and collectible furnishings at low prices. Open 11-6 everyday. 1133 Fort St., 382-9913.

BEAT THE HIGH PRICE, LAWNmowers repaired. Used lawnmowers for sale, locks repaired. 479-3268.

J. K. PIPES
Business Systems
Office Supplies
1121 Fort 386-7728

ELECTROLUX AND BAGS FOR sale, have purchased Filter Queen, $250 or best offer. In perfect condition. 478-0063.

BUSINESS CARDS, PRINTED OR embossed, from $18.50 for 500, paper or plastic. Rolex Plastic Laminating. 382-4455 or 478-9132.

VIKING WET DRY VACUUM, ideal for home or shop, like new condition, ½ replacement cost. 598-7051, mornings.

DEEP FREEZE, 21 CUBIC FEET. Zenith $175, nearest offer. Guitar ensemble $35. 652-1657.

RANCH MINK JACKET, BLACK. Size 14-16. Excellent condition. $350. 382-8600.

GIRLS WIFA SKATES, SIZE 5, AS new, $90. Girl Guide uniform, complete, size 10, $15. 385-1817.

FOR SALE: HIDE-A-BED, $100; Oak Welsh dresser, circa 1912. Phone 595-5567.

WATERBEDS
478-7345 DAY OR NIGHT

MESH PLAYPEN, $18; JOLLY Jumper, $4; plastic baby seat, $2; assorted baby clothes. 383-3066.

VICTOR CASH REGISTER, VERY good condition, $175 or offer. 478-9867 or 478-9242.

EXCELLENT CONDITION, Singer stylist sewing machine, cabinet, chair, $200. 595-1904.

NEW AND USED WOODEN BARrels, plastic pails, steel drums. 383-1328.

SLATE POOL TABLES FROM $75 and shuffle boards L. G. K. Enterprises. 478-8559.

REEL TYPE LAWNMOWER, sharpened and overhauled, in excellent condition. $70. 385-5844.

GARAGE SALE, REAR OF 1262 Hampshire, 10-4 Saturday 10-2 Sunday.

DRYER NORGE $65. DRAPES modern design, eight panels $45. 595-1143.

FURNITURE AND LOTS OF MISCellaneous. 1726 Taylor St., (off Myrtle).

15 CUBIC FT. REFRIGERATOR, two years old, self-defrost, $300. 592-9670.

HAVE OLD ISSUES OF NEW Yorker magazines for sale. 598-2014.

ADDING MACHINE, $75. SINGLE bed, $25. Rug, 18x12, $100. Office chair, $25. 382-3675.

ROTARY MOWER $35; PRINCE golf cart $15; complete years Road and Track 1970-75. Phone 598-2473.

2 PAIRS LADIES FIGURE skates, size 4 and 6, like new. 598-1628.

PATIO BRICKS, 2X8 LUMBER, pipe threader, forge, plants, tools, other misc. 477-4087.

GARAGE SALE, SEPTEMBER 3. 408 Raynor Avenue. Vic West, 10 a.m. -4 p.m.

ELECTROLUX WITH ATTACHments. Excellent condition. Extra brush. $55. Call 383-4369.

'72 VEGA WAGON, AUTOMATIC, $1100; fibreglass runabout, 14' on trailer, $150, 3937 Carey Road.

GE ELECTRIC CLOTHES dryer, very good condition, white, $70. 474-2015.

MIC

128 LIVESTOCK SUPPLIES and EVENTS

NEW NEW NEW
Aigle rubber riding boots, leather look, Rayon lined, excellent quality, lovely wet weather boots, $36.95. Pytchley English riding rain coat — the ultimate for West Coast winters. Imported direct. Ladies' and gent's in stock: $89.95-$99.95. Now available rust 4-way stretch breeches, $34.95. Everything for horse and rider. Shank's Saddlery, 764 Roderick, 384-5011. Close to Mayfair.

HORSE TRAILER, $495. SNO-Bird Recreations Ltd., 1640 Cedar Hill X Rd., 477-7713 or 658-5685. D-00641A.

CARRIAGE DRIVING INSTRUCTION, September 9, 10, 11. Participants, $35. Observers $15. Inquiries 642-5735 after 6 p.m.

REGISTERED 3 YEAR OLD quarter horse mare for sale. Excellent show potential. $2,000 or best offer. Phone 652-1835.

PUREBRED SAANEN MILKER, Toggenburg doe, Saanen-toggenburg doe, Khakicampbell, Muscovy ducks, 642-5352.

CIRCLE E SADDLERY WILL BE closed Saturday, September 3, Labour Weekend. Open as usual Tuesday.

2 YEAR OLD ½ QUARTER horse buckskin gelding greenbroke, 15 hands high. $200 or offers. 642-5405.

REGISTERED ½ ARAB BAY gelding, well schooled, western or English, excellent conformation. 652-4305.

THOROUGHBRED MARE, VERY good conformation., 11 years old. No vices. Proven brood mare. Offers. 478-7137 after 5 p.m.

PART ARAB GELDING, 3 YEARS old, broke English, Western, 15 hands. Gentle disposition. $400. Serious inquiries only, 386-7496.

HAY FOR SALE, HIGHLAND blend, no rain, delivery available. 656-6949.

REGISTERED HALF ARAB mare, 7 years old, English, $600. 479-5956.

EIGHT EXTRA LARGE healthy weaner pigs, $40 each. 478-0576, 478-2687.

FOR ½ LEASE, 15.3 HAND English pleasure horse, experienced rider only. 592-2878.

HEREFORD COWS AND calves, also steers and heifers for sale. 642-3763, after 6 p.m.

GOOD HEREFORD FEEDER steer, yearling about 650 pounds. $250. 658-5629.

ONE PART TIME AND ONE full time live-in stable worker. 652-3833.

GLENSHE STABLES, HORSE show, Sunday, September 11th. 652-2444.

REGISTERED HAMPSHIRE RAM for sale, $100. Gives very nice lambs. 652-3433.

AVAILABLE, PASTURE AND stall for a horse, Wilkinson-Burnside. 479-6264.

BLAIR HORSE TRAILER FOR sale, excellent condition. 652-5557 after 5 p.m.

OAK MEADOWS FALL SHOW September 18th. Dana Wilfret of Vancouver is the judge. 479-6843.

RELIABLE RIDER WANTED TO ½ lease horse at Oak Meadows, indoor ring available. 479-6843.

HAY FOR SALE, DELIVERIES arranged. Griers Farm Ltd., Duncan, 746-6550.

BOARD HORSES, OVER 4 ACRES of land, riding ring. Burnside Rd. West. Stalls. 479-5075.

FOR HOT AND COLD SHOEING phone Barry Allen, 478-5278 anytime.

TOP QUALITY HAY, $1.75 A bale. Free delivery. 653-4556.

ANTIQUE 4-WHEEL HORSE buggy, $800. 658-8890.

FEED POTATOES FOR SALE. 6858 Pat Bay highway. 652-1582.

TOP-QUALITY BARN-STORED hay, deliveries. Call 656-6007.

HELP NEED WITH HORSES, live in position. 479-6843.

6 YEAR OLD APPALOOSA gelding for sale, $500. 642-3198.

130 HEAVY EQUIPMENT and MACHINERY

BOBCAT
HABITAT 2000
994 GOLDSTREAM AVE.
We're not match-makers, but we can fit a Bobcat to your job.
Rents start at $55. a day. Call us for special weekly or monthly rates.
478-0811 DL 00784A

MUST SELL: 1971 450 CASE Crawler with 4 in one bucket, backhoe attachment, in excellent condition, and 1966 ¾ yd. dump truck with tandem axel tilt trailer, phone 724-4524.

OLDER HD6G TRACK LOADER with ripper for sale, or trade for a machine with blade and winch. 743-2003.

20-FT. TANDEM TRAILER, FLAT deck, 12 ply tires, brakes, $1200 or offers. 478-2649.

1976 CASE 580 B BACKHOE, 4X1 bucket, extendahoe, all offers considered. Terms available. 598-2994.

772 BOBCAT WITH TRACKS AND Davis backhoe attachment. Low hours. 388-6634.

I WOULD LIKE TO GO BACK TO work. 1971 Freightliner. Phone 743-4476 after 6.

1974 CASE 450 CRAWLER, Rebuilt undercarriage, $13,000. 652-1658 after 6.

'76 J.D. 450C HOE, 4 PLUS 1, 400 hours, $31,000. 478-6268.

135 FARM IMPLEMENTS

TRACTOR AND IMPLEMENTS for sale. MF-135, 3 cylinder diesel, with front end loader. Power steering. Only 450 working hours. 12" post-hole Auger, landscape rake, utility blade, chain harrows, total price $6,800. Phone Courtenay 334-2364.

INTERNATIONAL FARMALL, cub tractor, with plow and cultivators, no hydraulics, $500 or offers. 478-5046.

148 LEASE VEHICLES

450 SLC MERCEDES, FOR SALE or lease. $401.25 including tax per month. 384-6915, or 592-2217.

150 CARS FOR SALE

1976 TOYOTA CROONA STAION wagon. Standard shift, silver with black interior, mint condition. Radial tires, and radio. $400. 477-7088.

1968 AUSTIN ESTATE SALE. Can't drive must sell. Good condition $550.00. 382-1639. Call after 6 p.m.

1973 LINCOLN CONTINENTAL Mark IV. Gold with Black Top, should be seen, nearest offer to $5,800. 477-7094.

1971 CORTINA WAGON, 1600 CC, automatic, disc brakes, immaculate, well maintained, 47,000 miles, one woner, $950. 656-4021.

BEAUTIFUL 1970 CHEV IMPALA Custom, 71,000 miles. Excellent condition. $1400, or best offer. 477-2335.

1956 VOLKSWAGEN
Original, tested, best offer. 382-7908, 592-1921.

1974 ALPHA ROMEO SPYDER, low mileage, excellent condition, offers. 385-4231.

1957 MORRIS MINOR 1000, 4-door, good shape, plus extra Morris car for parts. $450. 656-3317.

1969 CORTINA 2 DOOR. STANDARD transmission. $450 or best offer. 592-9596.

1973 DODGE STATION WAGON, all power, factory air, towing package, asking $3,300. 479-1807.

1970 GRAN PRIX SJ. NICELY loaded. $2,800, or best offer. 477-6022.

'65 PONTIAC LAURENTIAN 2ND owner, excellent condition, tested. 478-9109.

1976 TOYOTA CORONA STATION tion. Clean, 4 speed, snow tires, 595-1325.

1972 CADILLAC SEDAN DEVille. Excellent condition. $3,850. 477-9879.

1966 FORD GALAXIE "500," Dependable transportation. Asking $375. 592-7284.

150 CARS FOR SALE

McCALLUM DATSUN VOLVO
McCallum Motors Ltd.
DON'T BUY 'Til You See These Units!
76 Gremlin 'X'
72 Olds Delta Royale
75 Volvo 245. DL. A.T.
73 Volvo 144, A.T.
76 Datsun, 4x4 PU
76 Honda Civic
75 Datsun '710' 2 dr.
75 Datsun '710' 4 dr. SW
75 TR7
74 Datsun 710
73 Datsun 1200 2 dr., 4 spd.
75 Volvo 164, AT, sunroof
71 Datsun 510 4 dr., 4 spd.
69 Datsun PU and canopy
69 Volkswagen Beetle
LAST CHANCE SAVE $$$ ON THE LAST NEW '76 VOLVOS
100 POINT BCAA INSPECTED
DOWNTOWN
1101 YATES AT COOK
382-6122 Dlr. Lic. 00850A
COLWOOD
1856 Island Highway
478-1741 Dlr. Lic. D-00850A

Think About
REG. MIDGLEY AMC Jeep
THINK ABOUT only good cars!
'75 PACER 2 DR. $2995
'74 HORNET 2 DR. $2477
'75 GREMLIN "GX" $2277
'75 MONARCH GHIA $4795
'74 DODGE COLT $2277
'73 AUDI FOX $3677
'75 MERC Hardtop $3677
'75 PLYM Gran Fury $3495
THINK ABOUT OUR NEW CAR CLEARANCE! SAVE UP TO $800
REG. MIDGLEY AMC Jeep
736 Cloverdale 385-8756
DL 00247A

CREDIT Good or Bad
WHO CARES WE FINANCE NO CO-SIGNERS
Let us help re-establish your credit. Separated, divorced, single, male or female. You qualify. Buy and pay at same location.
Instant "NO-RED-TAPE" Credit
Palm Motors
3342 Oak St.
(1 blk. from Douglas off Cloverdale)
Walk In Drive Out

DESPERATE
To sell 1974 Olds Custom Cruiser Station Wagon, with air conditioning and all power equipment. Special trim and interior. Michelin radial tires. Only 38,000 miles. What offers? 477-3986 eves.

'71 METEOR MONTCALM, FOUR-door hardtop, 63,000 miles, power windows, power steering, power brakes, automatic. Reduced from $1795 — $1595. Reduced for quick sale. 595-0134.

1970 CHALLENGER SE, 318, bucket seats, 3-speed slap stick, new wide tires, great shape. $2,400 or will swap for van of similar value, preferably camperized. 595-7286.

69 CHEVELLE
Nice interior. New paint, brakes, new tires. Convertible, rebuilt engine. Just tested .$1500. 595-4972.

1975 VW RABBIT, CUSTOM. IMmaculate condition. Radio. 18,000 miles. $3,350. Consider trade for import truck. 656-6864, or 479-4669.

1969 MAZDA 1500. 70,000 MILES, good condition, returning to University, must sell. 592-0556.

'73 VOLKSWAGEN SUPER BEEtle. Well maintained. $2,000. 595-3881.

'76 ACADIAN, ECONOMICAL 4 cylinder, low mileage, lady driven, $2600 or offers. 477-0444.

1973 PONTIAC CATALINA, 39,000 miles, immaculate condition. $3,400. 656-6806.

1971 CAPRI, 57,000 MILES, Michelin radials, new paint, top shape. $1,475. 656-6806.

'59 MORRIS, 2000 CC. PINTO ENgine, mags, new paint. $500. 477-3027.

'74 BOBCAT, 2000 CC, EXTRAS, student, must sell. Best offer. 658-5163, Mark.

1968 FORD GALAXIE. BUY THIS and save on repairs, very reliable. 384-5603.

HIGH PERFORMANCE VW, 1900 cc. 120 horsepower engine, $1700. 383-7638.

'66 VW BEETLE 1600 CC. PHONE after 5, 477-0982.

'51 MERC. 4-DOOR, TAKING offers. 478-0082.

1968 SLANT 6 VALIANT, EXcellent condition. 478-5712.

'73 OLDS DELTA 88 HARDTOP, power all, $2450. 656-6806.

150 CARS FOR SALE

Cornell CHEV/OLDS Cadillac CHEVROLET TRUCKS
Sales/Service 385-5777
The Boss Says . . .
MOVE 'EM OUT
HUGE INVENTORY OF NEW '77
—CHEVETTES
—VEGAS
—NOVAS
—CHEVYS
—CHEVELLES
—OLDS
—CUTLASS
NOW IS THE TIME TO DEAL
FANTASTIC USED UNITS
74 LEMANS Offers
71 TORINO Wgn. $995
71 CUTLASS Supreme Offers
76 CADILLAC "Seville" Offers
75 RANGER 4 X 4 Offers
76 DATSUN ½ LWB Offers
67 FARGO ½ ton $1275
73 PONTIAC Conv. Offers
75 CAPRICE Loaded $3895
76 CHEVELLE Htp. Offers
75 CHEVELLE Wgn. Offers
71 HORNET Auto. $775
70 CHEV Sedan $875
76 CAMARO Offers
68 TORINO $1075
OVER 100 UNITS TO CHOOSE FROM!
FULL FINANCING AVAILABLE!
CORNELL
CHEV-OLDS LTD.
3050 Douglas—385-5777
Dealer Licence D-00681A

CARS ESQUIMALT AUTO MART LTD. TRUCKS
JOHN Woods JOHN Higgin
74 CADILLAC Eldorado, absolutely loaded. New tires. Must be seen $6295
73 CHRYSLER NEWPORT 2-Dr. exceptionally clean $2795
75 BUICK RIVIERA, V-8, auto., P.S., P.B., AM-FM radio, 6-way power seat, tilt and telescopic wheel, rear defogger, air, cruise control, lady's vanity mirror $6695
69 MUSTANG MACH I, 351, Cleveland 4-speed, mags, mint reconditioned car $2495
73 CHEVELLE 4-Dr. sedan, V-8, auto., P.S., P.B., radio. Excellent mid-size family unit $2695
67 AUSTIN CAMBRIDGE with only 17,000 original miles. Locally one-owner car. Take it home and put on your mantle $795
73 METEOR 2-Dr. Ht., V-8, auto., P.S., P.B., radio, power windows, radials, super clean car $2395
TRUCKS
74 FORD F-350 1-ton flat deck, low mileage $3695
77 GMC SIERRA ½-ton, 6-cyl., Std., short box, mag wheels, raised white letter tires, only 8,000 miles $4995
71 GMC VANDURA, partially camperized, V-8, auto. $2595
70 CHEV. C-10 ½-ton, V-8, auto., P.S. $1995
OVER 50 VEHICLES TO CHOOSE FROM
480 Esquimalt Road
382-7195
D-0856A

1969 PLYMOUTH, 2-DOOR HARDtop, 318 motor, power steering, power brakes, automatic, air, tape, mags, plus many more extras. To view, call 474-1288.

1967 CHRYSLER 300. POWER steering, power brakes, bucket seats, electric windows. Runs, but needs tune-up. Must sell. $250. 598-4966, till 5 p.m.

1974 LE MANS, P.S., P.B., AUTOmatic, radio, V-8, 350, low mileage. Excellent condition. Must be seen. 652-5787.

'59 VAUXHALL DELUXE, adult-owned, good condition, economical to run, tested. $225. 598-3649.

1970 MERCURY MONTEGO, 4-door sedan, 308, V8 engine automatic, power steering, needs tune-up. $900 or best offer. 388-4678.

1975 PLYMOUTH VALIANT, 4-door sedan, slant 6, power steering, power brakes, loaded with extras, $3750. 652-1907.

68 BEAUMONT, 6 CYLINDER, Tested, good on gas, excellent condition, offers to $1,500. 383-6394 after 5 p.m.

1970 MAVERICK, AUTOMATIC, 2 yrs. old. Engine just overhauled. New paint. Just tested. Good condition. $795 firm. 652-3648.

'72 MINI, 6 MICHELINS ON rims, radio, excellent body condition, quick sale price, $849. 592-3796.

1974 2 DOOR DATSUN 610, AUTOmatic AM radio, defogger, green-white vinyl top, approx. 29,000 miles, $2250. 383-4422.

'68 FAIRLANE 500 FASTBACK, 390 automatic, new tires, new battery, recent engine overhaul, good condition. 592-9454.

1970 CAMARO, 4 SPEED, COMPLETELY stock. Excellent condition. Offers. 384-5156.

'73 DODGE CHARGER, S.E. 400 cu. in. power steering, brakes, automatic. 44,000 miles. 385-3566.

'65 MUSTANG, V-8, AUTO. GOOD condition, tested, best offer over $1000. 595-8674.

150 CARS FOR SALE

ENSIGN CHRYSLER PLYMOUTH
SUPER SEPTEMBER SALE
Cars Checked by Car Clinic Diagnostic Centre
GOV'T TESTED
2-Year Written Warranty
77 Volare S.W.
75 Volvo 164
75 Austin Marina
75 Chrysler Newport
75 Plymouth Fury Salon
73 Olds Cutlass S
71 Dodge Dart
74 Datsun 710
75 AMC Pacer DL
74 Pontiac Ventura
73 Chrysler Newport
76 Plymouth Arrow
76 Volare Premier
74 Ford Pinto
74 Pinto Wagon
74 Valiant Duster
75 Chrysler Cordoba
75 Olds Toronado
73 Chev Monte Carlo
75 Olds Cutlass S
77 Dodge Charger SE
72 Valiant Duster
74 Ford Mustang II
76 Fury Salon
75 Valiant Scamp
75 Dodge Coronet
76 Gran Fury
75 Fiat 124
76 Valiant Brougham
75 Imperial LeBaron
76 Fury Sport
73 Meteor Rideau500
76 Volkswagon Rabbit
76 Datsun B210
73 Dodge Charger SE
74 Volvo 145 S.W.
PLUS MANY MORE
No Down Payment
100% Bank Financing
INCLUDING AUTO. INSURANCE O.A.C.
ENSIGN
Chrysler-Plymouth Ltd.
DOWNTOWN
YATES AT COOK
Dealer licence number D495A
386-2411
Open Weekdays Till 9:00

Wille Motors
"CARS AND WAGONS"
68 DODGE Stn. Wgn. $995
72 GOLD DUSTER, 318, auto. $2495
73 LTD Brougham w-air $2195
73 VENTURA Sprint $2595
73 SATELLITE Stn. Wgn. $2595
75 MONTEGO MX wagon $3795
76 DART 6, full power $4195
TRUCKS, VANS, MOTORHOMES
71 FORD F-100 ½ ton $2195
74 TOYOTA Landcruiser 4x4 $4195
74 STEURY, 20' tent trailer $1895
74 FORD Super Van ¾-ton $4195
74 DODGE Maxi Van ¾-ton $4795
75 DODGE ½ ton pickup $2895
75 FORD 4x4, full power $4495
75 DODGE Custom Van $5995
75 FORD 4x4 winch $4695
75 DODGE ¾-ton pickup $4595
75 BRONCO 4x4 V-8 auto. $4995
75 CHEV ½-ton long van $4295
75 GMC 1-ton Long Van $5195
76 DODGE Ram Charger 4x4 $5995
77 GMC Sierra Hd ½-T P.U. $4995
77 GOLDENEARS Camper $11,795
77 DODGE ¾-ton pop-top van $8895
Many more to choose from
WILLE MOTORS LTD.
Dlr. D-00840A
3240 Douglas at Cloverdale
382-2313
OPEN WEEKDAYS 9 'til 9 P.M. SAT. 9 'til 5 P.M.

1974 AMC MATADOR, 2-DOOR, power steering, power brakes, AM-FM stereo tape deck, 31,000 miles. Excellent. Offers to $2500. Guthrie, Gillespie Rd., 642-5932, evenings.

1974 COMET, 29,600 MILES, EXcellent condition, deluxe interior, asking $2,850. Call 477-0171, between 1 and 2 p.m.; after 5, 386-2095, ask for Fay.

1969 ROADRUNNER, 2 DOOR hardtop, 383 Magnum, rebuilt automatic with shift kit, posi track, bucket seats and console. Moving, must sell, $1600. 656-2669.

50 MPG
Pajo $4200 in March. Must sell, will accept $3500 for 1976 Plymouth Colt, 4-door automatic, perfect condition, 15,000 miles. 592-1978.

1974 FORD LTD, FACTORY AIR, radio, P.S., P.B., A.T., steel radials, beautiful shape, 57,000 miles. One owner. $2,295. Call 658-8459.

1969 VOLKSWAGEN BEETLE, 4 spd., radio, under 2,000 miles, excellent condition, must sell, $1295. 478-8865.

'71 MACH 1, 302, V-8, 50,000 miles, passed MV test August, good condition, nearest offer to $2000 for September 16. 382-3479.

1974 COUGAR XR7, 26,000 MILES, 400 cu. in., automatic, power steering, power brakes, excellent shape. $4500. 382-6939.

1955 CHEV, 2-DOOR HARDTOP, 350 cu. in, 400 turbo, 12 bolt posi. New paint, $2,000. 598-2402.

1962 ACADIAN, 4-DOOR, $300. 386-0371 or 478-5428.

150 CARS FOR SALE

HAPPINESS IS . . . A HOLIDAY USED CAR "SALE" AT
VICTORIA DODGE CHRYSLER ON YATES
77 Monaco Brougham 2-dr.
76 Gran Fury 2-dr. ht.
76 Volare 2-dr.
76 Granada 2-dr.
75 Fiat X19
75 Century 2-dr.
74 Gran Torino 2-dr.
74 Gremlin
74 Hornet
74 Gran Fury 4-dr. ht.
74 Datsun 710 Wagon
74 Dart Swinger 2-dr. ht.
73 Ford Ranchero
73 Ford 4-dr.
71 Colt 2-dr.
69 Polara 2-dr. ht.
64 Rambler American 4-dr.
NO MONEY DOWN
ALL PAYMENTS ON APPROVED CREDIT!
—All payments on bank approved credit at 13.5 per annum.
—24-month GW warranty on all used cars.
—3-year oil changesd at manufacturer's specifications on all used cars at no cost to you.
VICTORIA
DODGE CHRYSLER
819 YATES
Hours Mon.-Fri. 9-9, Sat. 9-6
DL. No. D00867A
384-8174

EMPRESS
PONTIAC BUICK GMC
LATE MODELS!
77 CORVETTE $10,495
74 BUICK RIVIERA Loaded $5995
76 MONTE CARLO Air $6295
74 REGAL Air. $4895
72 CAPRICE 2-DR. $2695
76 VENTURA, 2-DR. $4695
OPEN
Mon.-Thurs. 9-9
Fri.-Sat. 9-6
2867 Douglas at Topaz
382-7121 D.L. D01227A

PAINTER
MOTORS LTD.
75 TORINO Stn. wgn. Woodside
73 MUSTANG Fastback auto, P.S.
73 PINTO Stn. Wgn. 4-speed
72 CHALLENGER, mags, tires
72 TOYOTA Corolla 1600 4-speed
71 SWINGER slant 6 auto.
70 CORONET Stn. wgn.
69 MALIBU 307 V-8 auto, P.S.
68 FIREBIRD 350 auto P.S.
65 MUSTANG 289 auto
SPECIAL!
75 VEGA Hatchback, auto. $1295
NO REASONABLE OFFER REFUSED
MANY MORE SELECTED USED CARS AT
1513 QUADRA at PANDORA
D-00345A 385-0122

1969 CHARGER SE, 1,500 MILES on completely rebuilt engine, 383 high performance, Fireball high lift cam, new transmission and mags. $2500 or best offer over. After 4:30, 592-7431.

1970 LINCOLN CONTINENTAL 460, air conditioning, power disc brakes, power windows, cruise control, 8-track stereo, steel belted radials, one owner. Will sacrifice for $2,700, or nearest offer. 474-2610.

1976 VOLARE STATION WAGON, 225 slant 6, automatic, power steering, power brakes. Offers to $4200 or trade for recent model ½-ton pickup. 478-2249.

FOR SALE, REBUILTS LARGE DISCOUNTS
1974 Ford Van, customized.
1974 Tovota Celica GT, 5-speed.
All mechanicall certified. Phone 385-3716; evenings, 479-4966.

BLACK BEAUTY
'76 Chev Blazer 4-wheel drive, black with blue interior, second car only 9000 miles. $6500. 642-3356.

'68 LINCOLN 2-DOOR HARDTOP, air, power everything, black with black vinyl roof, red pinstriping. Consider trade, up or down. 479-6459.

1972 MAVERICK, BODY IN POOR condition, all else O.K. asking $650. phone 383-5132.

'68 VOLKSWAGEN WITH BAJA kit, many extras. $1,500. 383-7649.

1974 3-DOOR BOBCAT, GOOD shape, $2100. Evenings 474-1847.

1961 MORRIS OXFORD, $190, OR offers. 595-4075.

1926 CHEVROLET. 478-6268.

1969 TOYOTA CORONA 4-SPEED, radials, $795. 383-4638.

'69 CHEV WAGON CONCOR Estate. Good condition, $850. 382-5259.

1972 OLDSMOBILE TORNADO, A-1 shape. $2,450. 384-8864.

59 VOLKSWAGEN, GOOD RUNning order. $300. 382-2608.

1972 VOLKSWAGEN FOR SALE. 385-0808.

150 CARS FOR SALE

METRO HONDA
1977 HONDAS
(From $3447 and up)
SPECIAL
73 TRIUMPH TR-6 ROADSTER. Radial tires, AM-FM Cassette Deck, 29,000 miles. Government tested. "OFFERS!"
71 Toyota Corolla auto
70 Maverick '6' A.T. $1695
76 Honda, AT $3495
73 International Travelall $2995
75 Honda, 2 dr. AT $3295
76 Honda, HB $3295
73 Nova HB $2995
75 Datsun 710, 4 Dr. $3695
76 Alfetta GT (Demo) $9895
73 MGB Roadster $3895
72 MG Convertible $3295
72 MBW 2002, sunroof $4495
67 Mercedes Offers
LUXURY SPECIAL
74 THUNDERBIRD V-8 auto. power steering, power brakes, AM-FM Stereo, cruise control, power windows, power 6-way seat, tilt steering, elec. door locks, elec. dimmer, remote mirrors. Only 32,000 Miles. SHOWROOM CONDITION
METRO LEASE
All makes—models!
FROM $89 Mo.
Plus Tax—36 Mo. Lease
388-6921
9 a.m.- 10 p.m.
2151 Blanshard NEXT TO THE ARENA!
Dealer Lic. D.01627A
METRO HONDA

Speedway MOTORS LTD.
VOLKSWAGEN PORSCHE AUDI
77 Mustang
76 Ford Pinto
76 Cadillac Eldorado
75 AMC Pacer
74 Audi 100LS
74 Ford ¾ Ton
74 VW Beetle
73 Porsche 911 Yellow
73 Dodge Dart
73 Olds Omega Auto
73 Datsun 240Z
72 VW Camper
72 VW 7-Pass
72 Chev Vega H Back Auto
72 Ford p-u
72 Mercedes White
71 MGB
71 VW Van
70 Toyota MK11
71 VW Beetle
70 Maverick Auto
70 VW Westfalia
69 VW Kombi
69 VW Window Van
69 MGB Conv. Red.
69 Buick Wagon
69 Ambassador
68 Envoy Epic Auto
67 9-Pass VW
67 Mercedes 4 dr. Brown
66 Mustang
66 VW Deluxe Bug
65 Porsche Super 90
65 Plymouth F11
65 Buick Skylark
64 VW deluxe
58 Chev Corvette
57 Chev Nomad
55 Buick
54 Ford
54 VW Beetle
DOWNTOWN
971 Yates Street at Vancouver
Dealer Licence No. D-00486A
385-2415

MADSEN
MOTORS LTD.
2691 Sooke Rd. (Glen Lake)
478-5011
2-FOR-1 BONUS CARS
Buy this 1973 Chevrolet Vega S.W., 4 cyl., auto., radio, 42,400 mi. at our regular price of $1795 and get a 1967 Toyota Crown 4-dr. S.W., 4 cyl., 4-spd as a bonus.
Buy this 1970 Volkswagen Bug, 4 cyl., 4-spd., radio, at our regular price of $1495 and get a 1964 Volkswagen Bug, 4 cyl., 4-spd., radio as a bonus.
NO DOWN PAYMENT
100 PER CENT BANK FINANCING
INCLUDING AUTO INSURANCE
Up to 48 Mns. to Pay O.A.C.
DL00569A

'69 VOLKSWAGON, TRADE FOR newer small car or sell, $1000. 388-4790.

1971 FORD CAPRI, 57,000 MILES, new paint, Michelin radials, a clean car. $1475. 656-6806.

MUST SELL 1975 FIAT 128A, LOW mileage, excellent condition, 477-3177.

64 IMPALA SS NICE CONDITION $1195 or best offer. 652-5811, 652-9975.

CLEAN 1969 FIAT 124 SPORTS coupe. Radio, radials, $650. 595-6706.

MUST SELL: 1971 DATSUN 510, good condition, radial tires, offers. 592-7944.

1966 CHEV. BISCAYNE, $375, firm. '66 Datsun station wagon, $250. 506 Pendray.

1970 MAZDA 1500, 4 CYLINDER, 4-speed, radio, $695. 383-4638.

1969 FIREBIRD CONVERTIBLE, 350 motor, $1200 firm. 388-6892.

1931 FORD 2 DOOR SEDAN. Chev running gear. 652-1658.

150 CARS FOR SALE

Garden City Auto Sales LTD.
LOOK and COMPARE
77 T-BIRD, Full Power, Sunroof $9995
76 T-BIRD, Full Power, AM-FM Tape $8595
76 COUGAR XR7, P.W., AC $5895
75 T-BIRD, Full Power, AM-FM, Tape $7895
74 NOVA Hatchback, 350, 4-speed. Immaculate. 45,000 miles $4295
74 DUSTER, V-8, AT., P.S., P.B., Radio $2995
74 CAPRICE Convertible, Full Power, Tape $4695
73 PLYMOUTH, P.S., P.B., Radio $3195
73 COUGAR, P.S., P.B., Radio $3495
73 LEMANS, P.S., P.B., P.W., Radio $3395
73 PINTO Squire, S.W., 4-Spd., Radio $2195
73 FIREBIRD, P.S., P.B., Radio $3695
71 CHALLENGER P.S., P.B., V-8, Auto. $2995
71 MUSTANG MACH I, P.S., P.B., $3495
71 LEMANS Convertible, P.S., P.B., Radio $2695
71 MUSTANG, P.S., P.B., Radio $2195
71 VOLVO 2-DR. 4-Cyl., 4-Spd. $2395
70 BARRACUDA Conv't. P.S., P.B. $2995
69 NOVA 4-Dr., V-8, Auto., P.S., P.B., 50,000 miles $1895
68 CYCLONE, P.S., P.B., Radio $1395
67 PLYMOUTH $ 395
TRUCKS
77 FORD F150 Pickup, V-8, Auto., P.S., P.B., Radio, 8,000 miles $6495
77 BLAZER, V-8, At., P.S., P.B., Radio $8995
75 DODGE, V-8, Radio $3295
71 DODGE ¾-Ton, V-8, At., P.S., P.B. $2195
71 MAZDA Pickup and Canopy $1895
71 CHEV. Suburban, V-8, At., P.S. $2595
60 VAN Camper $1695
All Offers Considered TRY YOURS!
We Pay Cash FOR GOOD CLEAN CARS!
2978 Douglas
382-9111
D-00319A

YATES AUTO
950 YATES ST.
77 GRANADA
Sports Coupe, 4 speed, stereo, one owner 8,000 miles, white with gold trim.
76 CORVETTE L-82
One owner, lady driven, every option available, low mileage.
76 CELICA GT
Liftback, 5-speed, showroom condition, one owner with 9,900 miles.
75 TRIUMPH TR-6
Burgundy with black interior.
74 CELICA
Absolutely immaculate. A truly distinctive automobile.
74 CAMARO Z-28
350 LT1, 4 speed, mint!!
74 Torino ELITE
Loaded including sunroof, air, white on white with Burgandy interior.
73 AMX
360 V-8 auto., P.S., P.B., stereo, local car, like new.
73 JAGUAR XJ-6
fully equipped including air, sunroof. Gorgeous torquoise with complementing black interior and sliding vinyl roof.
71 VOLKS SB
Station Wagon, auto. Absolutely like new. Must be seen!
2-68 Beaumonts
Both excellent cars and priced to sell.
OPEN 9 A.M.-9 P.M.
YATES AUTO SALES LTD.
950 YATES 388-7722
D-01610A

'67 PONTIAC PARIS, V-8, AUTOmatic, mags, tape deck. Mechanically sound. $550. Will consider motorcycle in trade. 385-4108 between 5:30 and 7 p.m.

1965 BEAUMONT SD 350, 4-BOLT main, 202 heads, 650 Holley spreadbore, double pump, 4-speed gears. $1,500 or best offer. 658-5421 before 6. After 6, 385-2066.

LIKE NEW, LOW MILEAGE, Olds 71, 88 custom, 4-door hardtop, Sienna with beige vinyl roof, air etc., beautiful family car, $2000. 592-4966.

69 CADILLAC
Coupe deVille, 2-door hardtop. Fully automatic, good condition. Asking $1,950. Call 592-0066.

'66 RAMBLER AMERICAN, REbuilt transmission, new brakes, good tires, body damaged, $200 or offers. 477-3863.

8-cylinder, 350 Cubic Inch, 1970 Pontiac. Lady driven. Good condition. $1,100 or reasonable offers. 386-1602.

1968 FIREBIRD, 350, EXcellent condition, blue with white vinyl top, power steering and new brakes, $2300. 386-3588.

'66 VW, TESTED, MOTOR AND transmission rebuilt. White. $850. 656-5417.

64 BUICK. GOOD MOTOR. Transmission needs work. Offers. 595-3484, after 6:30.

69 AMBASSADOR, MOTOR, BODY in good condition. $600 or best offer. 385-8106.

1973 COROLLA WAGON. EXcellent condition. 478-0257, after 5 p.m.

1976 OLDSMOBILE VISTA CRUISER 9 passenger wagon. 658-5935.

'76 OMEGA BROUGHAM V8 350, 25,000 miles asking $3,800. 384-6391.

150 CARS FOR SALE

THREE POINT MOTORS
ALL CARS B.C.A.A. INSPECTED
76 MERCEDES 300 D
Less than 10,000 miles, metallic silver, power sunroof, stereo radio-casette $16,975
76 VW SIROCCO
Only 10,000 miles on this silver beauty. Sunroof, radio $5,595
76 DATSUN PICKUP
Automatic, heavy - duty bumper, mirrors. Reduced to $4,195
75 MERCEDES 280
Metallic red, power sunroof, air conditioning, 21,000 miles $13,975
74 CHEV. NOVA
Custom sedan, vinyl roof, radials, 22,000 miles $3,595
74 CHEV VEGA
sporty hatchback $2,595
74 DATSUN B210
Economy coupe $2,595
73 MERCEDES 280C
Beautiful two-door hardtop, power sunroof, radio-casette, air conditioning $11,975
73 TOYOTA CORONA
This week's special $2,295
72 CORTINA
Four door sedan $1,695
2620 GOV'T AT HILLSIDE
EXECUTIVE DRIVEN DATSUNS $500 OR MOR OFF!
385-6737
Dealer Licence D00740A

S&H TOYOTA
76 CHRYSLER
NEWPORT 4 dr. HT. Air conditioning $6695
76 VOLARE
2 dr. auto. P.S Very low miles $4695
76 FURY
4 dr. sdn. Fully equipped. 12,300 mi. $4495
75 CORDOBA
2 dr. HT. air conditoned, cruise control, 26,000 mi. $5895
75 COROLLA
2 dr. auto. radio, 19,000 mi $3295
75 CORONA
4 dr. sdn., 4-spd. Radio. $3495.
75 MONZA
Sport coupe, sunroof, tape player, V8, 4 spd, 17,000 mi. $4895
74 DODGE
¾ ton pickup, V8 auto. P.S. 30,000 mi. Very clean $4195
73 MARK II
4 dr. SW 6 auto. P.S. AM-FM $3995
67 CORTINA
SW auto. Very clean $995
SAUNDERS AND HITCHMAN LTD.
2040 Cadboro Bay Road at Fort and Foul Bay
Dealer Licence D01751A
592-2471

S&H TOYOTA

BMW RENAULT
capital city auto
1973 BAVARIA, auto $6850
1976 ACADIAN $2995
1969 MERCEDES 280S $5995
1971 BAVARIA, auto. $5500
1977 320i DEMO $8900
1977 320i DEMO $9100
1976 TOYOTA SR5 P.U. Reduced to $4500
1750 Government St.
DL 00162A 386-7508
Open 'til 7 p.m. Weekdays
5 P.M. SATS.

OUR CARS PRICED TO SELL
ARTS CAR SALES
642 Burnside E. 383-8302 DL-00286A
72 Toyota $995
70 Plymouth $695
64 Epic $195
63 Pontiac Convertible. Restored. $1295
MANY MORE TO CHOOSE FROM

'66 FORD COUNTRY SQUIRE station wagon, 9 seater, good working condition, clean and nice body. Offers. 592-2744.

1973 GRAN TORINO. 52,000 miles, asking $2695. 656-5502 or 656-3261, ask for Maurice

'73 DODGE DART, 340 SPORT, 7 tires $2000 or best offers, 652-5782 after 7 p.m.

'68 NEWPORT CHRYSLER, VERY good condition, new tires, $1750. 385-7405.

'65 FALCON 4-DOOR WAGON, 289, standard, $450. 1261 Goldstream, 478-4420.

T-BIRD EXCELLENT 1967 RED, automatic power, $2599 or offer 477-2773.

150 CARS FOR SALE

HORWOOD MAZDA
'77 GLC DEMO SALE
FRESH TRADES
76 DATSUN B210 coupe. Automatic Sale $2995
74 AUSTIN Marina auto. only 20,000 mi. SALE $2195
74 TOYOTA LWB truck with Trav-l-mate camper Reg. $4495 Sale $3995
73 MAZDA Wgn. 12 mos. engine warranty. Reg. $1995 SALE $1695
73 DATSUN automatic Reg. $1795 Sale $1495
72 CORTINA 2000 sdn Reg. $1695 Sale $1395
72 CHEVELLE Malibu 2-dr. HT. Reg. $2695 Sale $2395
71 OLDS Wgn. All power options plus air. Reg. $1895 Sale $1495
70 VALIANT Duster 340. Needs a little T.L.C. Sale $1095
70 DATSUN 510 S.W. Sale $795
69 MAZDA coupe Reg. $1095 Sale $ 795
68 RIDEAU 2-dr. fastback. Mags. Reg. $1095 Sale $ 895
COME IN AND BROWSE
MANY MORE TO CHOOSE FROM
Blanshard and Johnson
385-1451 D-00803A

SHERIFF'S SALE
Under and by virtue of several Warrants of Executions and Writs of Seizure and Sale, against the goods and chattels of:
Du Rite Construction Ltd. and John E. Ford
1) 1969 Ford Club Wagon, Serial number E21GHF97163
1) 1968 Mercury Montego MX, Serial number 8H11J600640.
Lewis Davis colr Telctron TV
1) 1969 Fargo Van, Serial number A1A2587431
George Douglas-Garland, Director Continental Factors
1) 1972 Chrysler Imperial, serial number YM43T

150 CARS FOR SALE

De Pape

$$GREAT$$ SAVINGS

OPEN 8:30 to 5:30
CLOSED SAT-SUN

76 CORVETTE
Factory air, tilt and telescopic steering, power windows, P.S., B., 350 V-8, auto., mags with raised white lettered tires, AM-FM radio. Immaculate condition with only 13,000 miles.

74 Jaguar XJ12L
4 door, air, stereo, power windows, leather interior. Locally purchased and driven. A most beautiful car with only 21,000 miles. Drive it soon!

66 Mercedes 220
4-door, 6-cyl., standard transmission, 5 new MICHELIN tires. A one-owner car with only 43,000 original miles, it is absolutely like brand new. You must see this car to believe it. Economy, safety and comfort all in one package.

76 TOYOTA 1600
COROLLA 2-dr. radio 4-speed local one owner, 18,000 miles. Bargain!!

77 HONDA Civic
Hatchback. Radio. 7,000 miles, BARGAIN!!

76 TRIUMPH TR-6
Stereo radio and tape, radials, mint

75 CORVETTE 350
Auto P.S., P.B., P.W., tilt and telescopic, AM-FM radio, very clean.

74 FIAT X-19
Roadster. Removeable hardtop, mags, am-fm radio. Sharp! Sharp!

76 CAMARO
Auto, PS, PB, tilt wheel, 12,000 mi.

74 MGB
Roadster, radio, radial tires, 2 tonneau covers, local lady owner, exceptionally well maintained.

77 CADILLAC
Coupe. 1800 miles. loaded.

74 TORINO ELITE
Sunroof, P.W., P.S., P.B., like new.

73 GALAXIE 500
4 dr. Radio, factory air conditioning. New tires. Very clean. Great
Bargain Buy $2995

73 AUDI 100LS
4-dr. auto. radio.
Bargain Buy $2995

66 FORD Wagon
V-8, auto., P.S., P.B.
Bargain Buy $695

Many More
DePape Motors Ltd.
1407 BROAD ST. 384-8035
D-00264A

1973 MERCEDES BENZ, MODEL 280. White with blue upholstery. Power steering, power brakes, air conditioning, etc. In excellent condition. Has been maintained at proper intervals by Mercedes Benz of Canada. New Michelin tires. $7500. Owner will finance at 10% to approved credit. 112-248-6739 (Parksville).

WEEKEND SPECIALS
1966 Oldsmobile F85, 6-cyl. sedan; 1965 Oldsmobile F85 8-cyl. sedan; 1968 Buick Special deluxe 8-cyl. sedan; 1966 Chevy II 6-cyl. sedan. For personal service phone Charlie Peterson at Empress Pontiac Buick G.M.C. Ltd., 382-7121 or Res. 592-0458. DL-01227A.

1956 T-BIRD CONVERTIBLE
Last of the T-Bird Convertibles. Beauty to restore as a classic, runs good but needs electrical work, re: trunk and top, price cut to $2,300; can be seen at rear of 2310 Wark Street, 385-6237.

1971 PLYMOUTH 9 PASSENGER wagon. Exceptionally well maintained. $1585. Sports and Classic Cars Ltd. 384-1721, 592-3121. Dealer 00244A.

1968 PLYMOUTH SPORT SATELLITE convertible, 383, 4-speed, mags, air shocks. Needs motor work and paint. $375 or offers. 595-1452.

1973 DATSUN 1200 FASTBACK. Radio. Very clean and well maintained. Just tested $1575. Sports and Classic Cars Ltd. 384-1721, 592-3121. Dealer 00244A.

1973 OLDS DELTA 88, HARD top, power brake, steering, windows etc. Vinyl roof, good clean condition, 49,000 miles. $2,450. 656-6806.

1972 TOYOTA COROLLA 1600 coupe. Exceptionally clean and well cared for. $1575. Sports and Classic Cars Ltd. 384-1721, 592-3121. Dealer 00244A.

'71 ROADRUNNER, 2 DOOR hardtop, 383, new trans., shift kit, near new wide tires and mags, tape deck, 380-1746.

1974 FORD GRAND TORINO wagon. Excellent condition. $2985. Sports and Classic Cars Ltd. 384-1721, 592-3121. Dealer 00244A.

1964 PONTIAC PARISIENNE, V-8, 2-door hardtop (custom paint with murals), runs good, city tested. $550. 382-8818.

1974 DATSUN 610 WAGON, AUTOMATIC, FM radio. Very clean. $1985. Sports and Classic Cars Ltd. 384-1721, 592-3121. Dealer 00244A.

1965 FAIRLANE — 70,000 MILES, 4 door automatic, power steering, 289 V8. Good transportation. Estate sale $525. 477-1097.

1970 AUSTIN 1300. EXCELLENT condition throughout. $885. Sports and Classic Cars Ltd. 384-1721, 592-3121. Dealer 00244A.

1948 CHEV FLEETLINE FASTback 2-door in good original condition, running gear and motor rebuilt or replaced. 479-7975.

71 FORD GALAXIE. POWER steering, air conditioned, vinyl roof, good condition, $1495. 479-2990.

1976 OLDSMOBILE OMEGA. 17,000 miles. As new. $3485. Sports and Classic Cars Ltd. 384-1721, 592-3121. Dealer 00244A.

1969 CHARGER, AUTOMATIC, power steering, power brakes, excellent condition, $2395. 383-2907.

1965 OLDSMOBILE CUTLASS, good condition, $650 or nearest offer. 384-5846.

1970 RED MAZDA STATION wagon, excellent running order, $750 or offers. 478-1010.

1972 DATSUN 510, 4-DOOR sedan. 4-speed. Recently rebuilt motor, $900. 595-2892 after 4 p.m.

MUST SELL. 72 DUNE BUGGY. All custom. Removable hardtop. $2,000. 385-8496.

1969 THUNDERBIRD, EXcellent condition, asking $2500. Phone 385-5106.

'71 CORVETTE, REBUILT 350, new tires, mags, $5000. 1333 Walnut.

'65 CHEVY II NOVA, 6 CYLINder, New clutch, brakes. $475. 598-7594.

'75 CORDOBA
Deluxe model, low mileage, reasonable. 386-1084.

MERCEDES BENZ
1965, 220 SE. In immaculate condition. $2100. 386-1084.

1970 CHEV. 350 ENGINE, GOOD condition, $1,200. 386-0847.

'64 VW STATION WAGON, $400. 592-2182.

1975 CAMARO. LOW MILEAGE, excellent condition, phone 382-2643.

150 CARS FOR SALE

SUBURBAN MOTORS

DEMO'S
DEMO'S
DEMO'S

	Stock No.
76 Capri, Black	6-294
77 Ford F150 Copper	7-280
77 F250 4x4, Red	7-299
77 Comet 2-dr., Blue	7-45
77 Comet 4-dr., Green	7-61
77 Comet 2-dr., White	7-368
77 Cougar XR7, Blue	7-413
77 Cougar XR7, Copper	7-482
77 Cougar 4-dr., Jade	7-659
77 Cougar Villager Cream	7-659
77 Monarch 4-dr., Red	7-177
77 Monarch 4-dr., Tan	7-198
77 Monarch, Cream	7-206
77 Marquis 4-dr., Jade	7-664
77 Lincoln MkV Ember	7-847

PLUS
MANY MORE

EXTENDED
WARRANTY AVAILABLE

NO DOWN PAYMENT

100% Financing OAC

AUTO PLAN INSURANCE

SUBURBAN MOTORS
3377 Douglas St.
386-6131
Dealer Lic. 00863A

PLIMLEY
BRITISH LEYLAND
1010 Yates
382-9121

1977 PINTO Town Cruiser. Floor shift, bucket seats, radio, remote mirrors. $4795

1976 VEGA GT, 5-speed transmission, radio, bucket seats. $3495

1975 CHEVY NOVA. Automatic, radio, cute. Economical. $3695

1974 AMC Jeep CJ5. Built by the people who wrote the book on 4-wheel drives. $3995

1973 ASTRA Hatchback. Automatic, radio. $1745

1973 MAZDA RX2	$2195
1973 MAZDA Wagon	$1895
1972 PLYMOUTH Fury II	$1395
1971 VALIANT	$1995
1971 MAZDA 1200	$1095
1970 TOYOTA Corona	$1395
1970 MERCEDES BENZ	$8400
1970 VAUXHALL VIVA GT	$1395
1968 Caddy FLEETWOOD	$3395
1967 VOLVO 144	$1695
1965 VOLK'S Beetle	$ 485
1966 DODGE	$ 295

NO REASONABLE OFFER WILL BE REFUSED

Shop Yates Street
WHERE THE VALUES ARE

Open 9 a.m.-9 p.m.
Dealer Licence 572A

SIDNEY CAR MART
Shop in Sidney and SAVE!
NEW and USED
Cars—Trucks—Motorcycles and Aircraft
9757 5th St. D01591A 656-2432

1970 COUGAR
Excellent condition. 28,000 miles on rebuilt engine, power steering, power brakes, new tires, mags. Must be seen to be appreciated. $2295 or best offer. 477-2062 after 6 p.m.

'66 BEAUMONT SPORTS DEluxe, 327, Headers, 780 Hollys, Eldebrock manifold, Iskenderian cam, 4 speed, new clutch, bills up to $700 into motor. $1500 or best offer. 479-2841.

1966 RAMBLER AMBASSADOR station wagon, good condition, must sell, best offer. 598-4291 between 5-9 p.m.

1974 GREMLIN, 31,000 MILES, automatic, 6 cylinder, good condition. Offers. 652-3238, after 5.

1974 DATSUN B210, 33,000 MILES, excellent condition. 598-2971 after 6.

71 SUPER BEETLE, JUST TESTed. Good condition. $1,400 or best offer. 595-7868.

'71 PONTIAC PARISIENNE Brougham, V-8 automatic, 2-door table hardtop. Offers. 642-5278.

1976 ASPEN STATION WAGON SE. 8600 miles. $5250. 477-7074, 598-7443.

1972 OLDS TORONADO, LOADED, $3700 or closest offer. 477-8941.

65 PONTIAC WAGON, $125. '68 Dodge wagon, $495 cash. 477-9216.

1969 TOYOTA CORONA DELUXE 1900, automatic, 77,000 miles, $500 or offers. 595-1452.

1973 PLYMOUTH CRICKET (Colt), 4-door wagon. 592-9566.

1957 CHEVROLET, 283 STANdard, tested, cheap, 385-3940.

150 CARS FOR SALE

peter pollen ford
FORD

7-DAY MONEY BACK GUARANTEE

77 VOLARE S.W. Fully equipped Wood grained $5995
77 COUGAR $5995
75 ELITE Vinyl Top $4495
75 DATSUN B210 $2695
75 FORD L.T.D. SQUIRE STATION WAGON. Fully equipped, factory air conditioned, roof rack $4995
74 MAVERICK 4 door sedan, V8, automatic $2695
74 GRAN TORINO Sedan $2595
74 TOYOTA CORONA Sedan, automatic $2795
73 DATSUN 1800 $2295
73 DODGE MONACO $1695
72 TOYOTA COROLLA Sedan $1495
69 CHEVELLE V8, hardtop $1595

TRUCKS
77 FORD E100 VAN $4495
76 FORD CLUBWAGON 12 passenger $6395
75 FORD 1-TON Cab and Chassis $3995
74 FORD ¾ TON $3895
72 CHEVROLET CAMPER VAN FULLY EQUIPPED $4895

PETER POLLEN FORD
YATES AT COOK
384-1144
D 00745A

BARGAIN HUNTERS

74 BUICK HT	$2315
73 DODGE auto	$2148
72 DATSUN	$1469
72 FORD ½-ton	$2512
72 TOYOTA	$1286
71 VW BEETLE	$ 942
70 CHEV auto	$ 824
70 RIVIERA loaded	$2287
69 MARQUIS loaded	$1023
69 FORD auto	$ 878
69 FARGO van, auto	$1671
69 DODGE auto	$ 731
68 DODGE Stn. wgn.	$ 924
68 CHEV Impala	$ 677
67 FAIRLANE wgn.	$1152

Palm Motors
3342 OAK
(1 block from Douglas off Cloverdale)
386-8385 D-00641A

1975 AUSTIN MARINA 4-DOOR, excellent condition, 13,000 miles, 1 owner. $2900. 382-6753 after 6 p.m.

1977 DELTA 88, POWER STEERing, power brakes, air, stereo. 592-6460, 384-7239.

1974 PINTO HATCHBACK, AUTOmatic, offers to $2,295. 592-4133 evenings.

1972 DATSUN 240-Z, EXCELLENT condition, radials and mags, only 43,000 miles. 656-177.

1963 VW STATION WAGON, MEchanically reconditioned, sound body, radio. 598-2215.

'65 MUSTANG FASTBACK 2+2 Open to offers, no triflers. Phone after 6:00. 384-0489.

'69 AUSTIN 1800. GOOD CONDItion. $800 or offers. 592-4471, anytime.

1973 GRAND PRIX
All power options. Evenings 6-8, 477-3748.

1974 FIREBIRD FORMULA 400. AM-FM stereo, immaculate condition. $4500 or offers. 477-1388.

1966 MUSTANG CONVERTIBLE. Very good. 289, V8 standard. Offers on $2,000. 652 5825.

1969 FORD WAGON, NEEDS ball joints but runs well. $450 firm. 477-2260, ask for David.

71 CAPRICE TWO DOOR HARDtop, vinyl roof, radials, good condition, offers. 477-5251.

1965 FORD 6 STANDARD, NEEDS muffler, runs good, first $125. 478-3697 before 8 p.m.

1976 PINTO STATION WAGON, 12,000 miles, radial tires, 4-speed. Phone after 6 p.m., 598-4027.

65 MUSTANG, ASKING $975. Good condition. Needs some work. 382-2741.

1967 TOYOTA CORONA, FOUR door sedan. Good condition. New radials. $1100. 384-9777.

NEED TO SELL 1977 CELICA GT Liftback, laid off. Call 478-6759, after 6. Priced for quick sale.

1976 MONTE CARLO 16,000 miles. $5,500. 595-7510.

1974 DODGE CHARGER, EXcellent condition. 477-2072.

DUNE BUGGY FOR SALE. 642-3072

1969 FORD LTD, 49,000 MILES, excellent condition. 388-5826.

1976 SR5 LIFTBACK, NEW TAPE deck, $4300 or best offer. 384-7435.

'69 CHRYSLER NEWPORT. 4 door, $700. 384-4702.

150 CARS FOR SALE

DOUGLA
VOLKSWAGEN
PORSCHE
AUDI

15 NEW and USED VW Westphalia, Getaway and Dorper Campers on display
LARGE SAVINGS

PREMIUM USED

75 VW Rabbit	$3095
74 VW Super Beetle, auto., radio.	$2495
74 CELICA 4-spd., radio	$3695
74 FIAT 128 wagon, 4-spd., radio.	$1795
73 CHEY Nova Coupe, auto.	$2295
73 FORD LTD. Wagon, full power.	$3595
72 TOYOTA Corona sedan, 4-spd.	$1495
72 VW Super Beetle, 4-spd., radio.	$1995
69 VOLVO 142	$1995
68 VOLVO 142	$1795

TRANSPORTATION SPECIALS

70 TOYOTA 1200 Coupe.	$ 695
70 TOYOTA Sedan	$ 895
69 SUNBEAM Imp.	$ 195
69 FORD LTD.	$ 895
68 PONTIAC Laurentian	$ 595
67 CORTINA GT	$ 495
66 CHEV 1-ton C plus C	$1195

100 PER CENT FINANCING
O.A.C.
SCOTIA PLAN

Douglas Volkswagen Ltd.
Porsche • Audi
3329 Douglas Street
388-5466
Dealer Licence 00341A

METRO TOYOTA
COROLLAS From $3378

77 Ford F350
76 Z28 Camaro
76 Camaro auto.
76 Datsun Sporttruck
74 Corona, 2 dr., 4 spd.
74 Corolla, 4 dr., A.T.
74 Corolla, 4 speed
73 Corolla 2 dr., 4 spd.
75 Bobcat, A.T.
76 Volvo, 245 wgn.
76 Land Cruiser, 4x4 Wgn.
76 Sunbird, 4-spd. P.S.
74 Toyota Hilux auto.
73 Maverick auto.
77 Celica GT, Liftback
77 MK II Wgn., AT
73 Datsun P.U., Canopy

NO DOWN PAYMENT
100% FINANCING

LEASE RATES FROM $80 PER MONTH
36 Mo. Lease O.A.C.

Where The Lights Are Bright 'Till 10 At Night!

386-3516
Metro Toyota Ltd.
625 Finlayson
Dealer Lic. 00431A

METRO TOYOTA

1975 COROLLA 1600, 2-DOOR, 4-speed, radio, radials, 9,800 miles, like new. $2,900. 478-9647.

1971 TOYOTA, MAGS, 4-SPEED, excellent condition, 40,000 miles, $1,700. 479-4350.

AMC 67' REBEL 770 WAGON, one owner, $1,000. '66 Rambler American $200. 658-8565.

1970 CAMARO RS. GOOD CONDItion. Best offer. 478-2588. 2879 Aracia Drive.

1972 DATSUN 1200, NEW TIRES and studs, radio, $1200. 477-6864.

'72 VOLKSWAGEN, EXCELLENT condition, $1250. 383-6071.

'58 ZEPHYR — RUNS — BEST offer over $25. 386-7128.

1970 TOYOTA COROLLA, AUTOmatic, offers, 383-2180.

1974 VW THING, EXCELLENT condition, 26,000 miles. 658-5693.

'68 COUGAR. GOOD CONDITION. $1700 or nearest offer. 478-7511.

1972 VOLVO WAGON
384-4868

'71 MAZDA, GOOD BODY, NOT running, offers, 384-1443.

150 CARS FOR SALE

Brian Holley MOTORS LTD.
SUBARU
VOLVO

SEPTEMBER SPECIALS

75 DATSUN Pickup, long box, Okanagan camperized canopy, 19,000 miles $3695

75 COROLLA SR5, loaded, mags, raised letter tires, sport exhaust $3695

75 FIAT 124 Spyder Convert., red, immaculate $5595

75 VOLVO 244, auto., P.S., 1 owner, blue metallic $5895

74 VOLVO 144 GL, overdrive, air $5395

74 MARINA, auto., coupe, Michelins $2495

74 FIAT 128, 4-dr., dk. blue $1895

74 DUSTER, slant 6, auto., tape deck $3195

73 COURIER Pickup, canopy, 1 owner $2595

73 AUDI 100 LS, auto., 20,000 miles $2895

72 GREMLIN, 6-cyl., auto., low miles $2895

72 FIAT 128 wagon, hatchback, exceptional $1795

72 VOLVO 142 E, auto., immaculate $3995

70 PONTIAC LeMans, 2-dr., htp., auto., nice car $1895

70 FIAT 124 Sport Coupe, 5-speed, new paint $2195

68 VOLVO 142, auto., rare $2195

67 VOLVO 122S Wagon, dk. blue, popular model $2195

Brian Holley
MOTORS LTD.
3319 DOUGLAS
Between Woodwards and Woolco
DL 00903A 384-1161

Millstream CHEVROLET

69 BUICK Sport wagon, V8 automatic, power steering, power brakes, radio. In very good condition. Hard to find model. Finished in powder blue with wood grain side panels $2750

75 TOYOTA CORONA 4 door, 4 cylinder automatic, radio. Finished in grey with blue interior. Exceptionally $3450

73 DODGE CHARGER, V8 automatic, power steering, power brakes, radio. Finished in red with black vinyl top and interior. In lovely condition. $3350.

70 CHEV ½-ton pickup, 6 cylinder automatic. Finished in green. $1750

OPEN
MON.-FRI.
8:30 a.m. - 9 p.m.
SATURDAYS
9 a.m. - 6 p.m.

Millstream Chevrolet Ltd.
1730 Island Highway
474-1211
Dealer Lic. D01384A

1973 MAZDA RX 3 COUPE, GOOD condition, 40,000 miles, AM-FM, 8 track tape, snowies, chains. $1900. 743-2005.

'63 PONTIAC, 4 DOOR, 10,000 miles on new engine, excellent condition, $1,000 or best offer. 479-7661.

1973 PINTO SQUIRE WAGON with automatic, radials, air conditioning, re-built engine, lots of new parts. $2,095. 386-1095.

1974 PINTO STATIONWAGON, good condition $1900. 383-0882 after 5:30 p.m.

1968 FALCON FUTURA SPORTS coupe $1,200 or offers call 656-6550 after 5 p.m.

'71 VEGA HATCHBACK. TESTED, good running condition, 3-speed standard, $825. 386-8585.

1966 MUSTANG, NEAR showroom condition. 1768 Albert Ave. Offers to $2300.

'65 FURY III 318. POWER steering, good tires. No reverse! $300 or offers. 383-4804.

'51 FORD 2-DOOR SEDAN. NEW chrome. Runs good, but needs paint. $750 firm. 478-2530.

74 Dodge Dart SE
$4500 477-1455

'75 RABBIT DELUXE, 2-DOOR, 4-speed, AM-FM tape deck, 30,000 miles. Asking $3295. 384-4474.

'61 FORD SEDAN, TESTED August '77, good condition, good tires, $225. 384-3485.

'71 PONTIAC TWO-DOOR HARD top, 6-cylinder automatic, $1200. 656-4084.

'69 MUSTANG FASTBACK, 351 4-speed, Michellins and mags, $1500. 385-2009.

73 FORD LTD, POWER STEERing, brakes, trunk. Must sell. 749-3749.

66 CHEVELLE MALIBU CONvertible, 283 four barrel. $950. 384-3718.

1959 MGA. $900. 61 VW, REBUILT engine, $150. 384-2568, evenings 6 to 8.

MUST SELL 73 MAZDA RX2, 4-door, excellent condition, $1700. 656-2030.

1974 MAZDA, ONE OWNER, 24,000 miles, bought in Victoria. $2,000. 384-8864.

1977 TOYOTA CELICA GT, silver, black interior, low mileage. 479-6537.

150 CARS FOR SALE

1972 Cortina S/W
2000 engine, 3 speed automatic, buckets, good tires, red with black interior, 17,000 miles. Looks new. $1,850. 478-6563.

1972 CORTINA 2000 AUTOMATIC, radio. Excellent condition throughout. $1550. Sports and Classic Cars Ltd. 384-1721, 592-3121. Dealer 00244A.

74 COMET, 2 DOOR, 302 V8. AUtomatic. Power steering, rear window defogger, radio. Immaculate, one owner, only 10,000 miles. 388-9037.

1971 DODGE DEMON, 2-DOOR, V-8, 3-speed, on floor, good condition, 385-3606.

'57 CADILLAC TWO DOOR coupe, runs good, body fair, offers. Brent 652-1677.

'65 DODGE, GOOD RUNNING condition, $175. Phone 384-3653.

76 MAZDA 808. $2200. 382-7864.

1975 HONDA CIVIC, $2895. 479-6859.

1967 CAMARO 350 SS, 4-SPEED, mags, many extras. $1900. 479-1026.

1929 DODGE, 4-DOOR, GOOD body condition, $2,000. 642-5384.

1975 TR6, 19,000 MILES, $5500. Phone 384-6915 or 592-2217.

'69 VIVA, $575. 479-4223.

151 SPORT, IMPORT CARS

Volvo 1800 ES
A sound example of this rare automobile, 1 owner, 59,380 miles, light blue metallic with leather interior. For complete deails contact Wes Downey at Brian Holley Motors, 384-1151, DL00903A.

1975 FIAT 128
7,000 miles. Today's best buy. $2895. Call BOB FAYLE at 385-5777 (Res.) 382-2944. 3050 Douglas. CORNELL CHEV OLDS LTD. D-00681A.

ECONOMY CARS: TAKE YOUR pick, one of them has to go. 1969 Mercedes 22D, good condition, $3795. 1973 Volvo 144, good condition, $3495, one owner vehicle. 479-3153.

1971 TR6, REBUILT ENGINE, transmission, new clutch, and brakes, excellent condition, new Michelins, AM-FM radio, $3100. 598-7827.

MUST SELL — 69 TR6, ROLL bar, tonneau, new — carpet, blue lacquer paint, clutch, transmission, AM-FM radio, 8 track and many extras. 746-7297.

'51 Red MG-TD, mint conditon, $7,995.
'53 Red MG-TD, right hand drive, $6,495. 598-3192.

1975 FIAT SPORTS SPYDER convertible, 15,000 miles, 5-speed, like new, excellent condition, $5,695 or best offer. 388-5927.

ONLY ONE OTHER IN B.C. Laser 917 LeMans style sports car. No mileage. Asking $10,000. Try your offer. 656-6582.

1975 TRIUMPH. ONLY 9500 miles. Many extras including factory hardtop. Absolutely immaculate. $4795 or best offer. 477-8491.

1968 MERCEDES 250S, 4 DOOR. automatic. Immaculate condition. Original owner non-smoker. $5,250. 477-5163.

'64 MGB, ALUMINUM BODY, 1800 full race, custom built. Excellent condition. 748-0833 (Duncan) before 5.

1973 BMW BAVARIA, ABSOLUTEly immaculate. $6575. Sports and Classic Cars Ltd. 384-1721, 592-3121. Dealer 00244A.

JUST MARRIED, MUST SELL: '66 MGB, rebuilt motor, new trans., roll bar, tonneaus, etc. 384-7934, after 4.

1972 MAZDA RX2 4 SPEED. Good looking car in excellent condition. Many extras. $1500. 479-5879.

'69 PORSCHE 912, 1750 CC. Michelins, Bosch lights, new black lacquer, 5 speed, gas heater, $6500 or best offer, 479-5461.

MERCEDES 230 WHITE. RED leather interior, immaculate. $4,750. 656-6806.

1965 MGB FOR PARTS, ENGINE, tranny, carb, 5 new radials, etc. 386-9519.

WANTED: DATSUN 260Z, EXcellent condition, 598-8654, after 4 p.m.

1974 TR6, 26,000 MILES, RADIO, tape deck, plus. Offers. $4,300. 479-2288.

1974 CORVETTE, LOADED, offers. 383-4357, before Friday evening or after Monday evening.

'76 TRANS AM, 455, 4-SPEED, silver on black, excellent. many options. Offers. 598-1252, after 7.

1974 FIAT X19, AM-FM, 22,000 miles, $3300. 151 Beechwood, 598-8489.

'67 MGB, MUST BE SEEN. NEW paint, just tuned, radials, etc. 479-0017, after 6 p.m.

1971 FIAT 850 COUPE, 48,000 miles, radio, new radials. Offers. Call 385-7456.

'72 TRIUMPH GT6, MK III, radio, must sell $1900 or best offer. 477-6313 or 477-9719.

1973 FIAT 128, FRONT WHEEL drive, radials, radio, excellent running order. 598-3046.

1972 FIAT 124 SPYDER CONvertible. Excellent condition. BCAA tested. $3000. 598-6064.

1972 DATSUN 240-Z, EXCELLENT condition, radials and mags, only 43,000 miles. 656-1777.

'65 AUSTIN HEALEY SPRITE, adials, roll bar, trunk rack, good condition throughout, $900. 658-5544.

1972 MGB, SHELBY MAGS, NO rust, excellent condition, $2200. 478-8994.

'69 MGB, GREAT SHAPE, WIRE wheels, radials, only 54,000 miles. Has to be seen, $2,200. 477-1930.

1974 TR6, IMMACULATE, ALL options, best offer takes, 382-2285.

'74 ALFA ROMEO SPYDER, EXcellent condition. 748-1492, Duncan.

HARDTOP FOR MGB. 477-4762.

'75 CORVETTE, EXCELLENT condition. Best offer. 384-4487.

WANTED: 240Z OR MGB G.T., IN excellent condition. 652-4317.

74 MGB, EXCELLENT CONDItion, new paint. $4,200. 477-8605.

'67 VOLVO STATION WAGON. $750. 383-5547.

67 AUSTIN HEALEY SPRITE. $750. 479-4723.

154 TRUCKS, BUSES and VANS

74 DODGE VAN ½ TON WITH ¾ ton option, 360, tinted windows, power steering, power brakes, heavy duty alternator battery and heater, radio, rear opening windows, slotted mags with new tires. Asking $4500. 478-3305.

1969 INTERNATIONAL TRAVElall V-8, 4-speed, positraction rear end, good body, mechanically good, needs tires, $900 or best offer. Must sell 642-3543.

1956 FORD, SINGLE AXLE dump truck. Good motor, steel box, new tires, $800 or, trade for pickup of same value. 479-6528, 1111 Nicholson St.

1970 FORD 4X4, EXCELLENT condition, offers. 383-4357 before Friday evening or after Monday evening.

74 TOYOTA ½-TON PICKUP
9,000 miles, long box, automatic, radio, custom-built canopy, excellent condition. 656-6683.

CLEAN 1974 GMC SIERRA Grande, ¾-ton camper special, 454 cubic inch, 4 speed, 29,000 miles. $4,500 or offers. (112) 743-2417.

1974 GMC ¾-TON SIERRA Grand deluxe camper special. Insulated canopy, low mileage. $5300. 479-6662.

TWIN CUSTOM BUILT AUXiliary gas tanks for late model Dodge pick-up. Make offers. 479-7810.

1975 FORD CUSTOM, F-250 Super Cab. Automatic trans, power steering, power brakes, 360 V-8 motor, 479-2511, 382-8447.

70 VOLKSWAGEN VAN, CAMperized, in good condition, 386-0541, 281 Sims Ave.

1971 FORD ECONOLINE E-100 Super Van, 6 cylinder 3-speed, AM-FM 8 track, $1,500. 652-2277.

'65 VW VAN, NEEDS NEW ENgine, has rebuilt trans, new battery and shocks, $100. 479-1431.

1975 ¾ TON FORD PICKUP IN good condition. 743-2005.

'69 DATSUN, WITH PROPANE conversion, $1,550. 658-5507.

154 TRUCKS, BUSES and VANS

QUADRA ST. CALEDONIA
ENSIGN
Dodge Trucks
AND
RECREATION VEHICLE CENTRE

ENSIGN'S $UPER $EPTEMBER $AVING$

On New
TRUCKS and VANS

77 DODGE ½-ton pickups from $4999
77 DODGE ¾-ton pickups from $5999
77 DODGE ½-ton Vans from $4999
77 DODGE ¾-ton Vans from $5999

OVER 50 NEW VANS and TRUCKS IN STOCK TO CHOOSE FROM

COME IN TODAY AND LOOK OVER OUR SELECTION OF TOP QUALITY USED TRUCKS and VANS

77 DODGE VAN
77 CHEVROLET VAN
76 DODGE VAN
74 V.W. VAN

73 INTER. ½-ton P.U.
76 RAMCHARGER 4x4
75 DODGE ½-ton P.U.
76 DODGE power wagon 4x4
75 DODGE ¾-ton 4x4
73 DATSUN pickup
69 FORD ¾-ton P.U.

ENSIGN
DODGE TRUCK CENTRE
QUADRA at CALEDONIA
386-2411
Ask for Truck Sales
Dealer Licence D-495B

LOWEST PRICES IN TOWN AT ART'S CARS SALES
642 Burnside E. 383-8302 DL-00286A

72 FORD Van ¾ ton	$2695
71 VOLKSWAGEN Van	$1695
71 CHEV. ¾-ton	$1995
71 FARGO ½-ton	$1995
71 DODGE ½-ton	$1695

LOWEST PRICED 4-WHEEL DRIVE
77½ SUBARU 4x4
$5,530
Plus freight, dealer prep.
BRIAN HOLLEY SUBARU
3319 Douglas St.
384-1161 DL00903A

TANDEM DUMP, '75 INTERNAtional 2070, 220" W.B., 6-71 Detroit with Jake, P8516 spicer, air shift, AUX. trans., SQHD 38,000 lb. rears, 14-yard reliance steel box. $25,000. 478-2774.

1976 GMC SUBURBAN 4-WHEEL drive ¾ ton window van, seats 6-8 adults plus 6' cargo space. 16 months old, new condition, many extras, reduced to $7350. 595-4204 or 598-5023.

1970 CHEV HALF-TON, 350 V-8, 65,000 miles with canopy, just insulated and panelled, plus 8-track and speakers. Offers closest to $1,500 takes. View at 492 Esquimalt Rd. at rear after 5:30.

BLACK BEAUTY
'76 Chev Blazer 4-wheel drive, black with blue interior, second car only 9000 miles, $6500. 642-3356.

1976 GMC SIERRA CLASSIC GVW 8200 ¾-ton, heavy-duty camper special, fully equipped with 1976 Chev canopy, low mileage, excellent condition, $7,500. 477-5811.

EXCELLENT
71 Datsun with deluxe factory canopy, and many other extras. Definitely must see. Serious offers on $1650. 478-7898.

1971 INTERNATIONAL DUMP truck. Good shape. $8,500. New Miller 225 amp portable welder. 746-7993.

'75 DODGE VAN ECONO SLANT 6, standard, power steering, power brakes, radio, tested, and clean. $4400. 382-5725, after 5:00 p.m.

1967 1½-TON INTERNATIONAL, dual wheels, 4-speed, rebuilt motor, new clutch with trailer hitch, $1,500. Phone 385-4994.

1974 VW, PROPANE STOVE, fridge, etc. Excellent. 29,000 miles. One owner. Offers to $5,200. 652-2665.

1966 FORD ECONOLINE, JUST tested, new tires, some interior work done, $1600 or offers. 385-2153, after 5.

1973 FORD COURIER, 36,000 miles, radials, H.D. bumper, Galaxie camper and loading jacks wooden canopy, $2850. 478-4794.

1972 VOLKSWAGEN VAN. Slight body damage. Excellent mechanically. Best offer. 384-5126.

1976 ½-TON PICKUP, AUTOMATIC, 15,400 miles. Asking $3950. 595-5280, after 3.

1962 FORD VAN WITH RADIAL tires, $500 or best offer. 386-0371 or 478-5428.

1969 CJ5 JEEP, BUICK V-6, 3-speed overdrive, $2600 or trade for equal value. 245-2329 after 5.

SNO-BIRD RECREATIONS LTD.
1640 Cedar Hill X Rd. 477-7713
Campers—Trucks—Van Inserts

SACRIFICE 1976 FORD VAN. Fully equipped. Make an offer. 384-5565, 384-7064.

MUST SELL. '73 FORD ¾ TON, with small camper. Low mileage. Offers. 385-3704, 386-7368.

'64 ECONOLINE, CUSTOM INTErior, 8 track stereo, $1500 or best offer. 479-1026.

MUST SELL 1967 FORD ½-TON, V-8. First reasonable offer. Ph. 386-9894.

154 TRUCKS, BUSES and VANS

SUBURBAN MOTORS

Vancouver Island's
TRUCK CENTRE

SPECIAL
77 FORD ½ TON PICKUP
CUSTOM DECOR GROUP
Complete with:
Amp meter oil pressure gauges; power steering, spare tire slide out, locking gas cap, dual bright swing lock Mirrors, AM radio, cigar lighter. Mag type wheel covers, heavy duty front and rear shocks, rear bumper.
ONLY $5165

76 Toyota LB & Canopy
75 Ford F-350 C&C
75 Ford F-250 4x4
74 Mazda P.U. T
74 Toyota Hilux Auto
73 GMC Suburban
74 Ford F-100
73 GMC ¾ ton
72 Ford F-100 4x4
71 Mazda pickup
68 FORD F-250 4-speed

PLUS
MANY MORE

EXTENDED
WARRANTY AVAILABLE

NO DOWN PAYMENT

100 Financing OAC

AUTO PLAN INSURANCE

SUBURBAN MOTORS
3377 Douglas St.
386-6131
Dealer Lic. 00863A

VANTASTIC
1974 Dodge V8 five ton furniture van, 12' aluminum box, panelled with wood floor, double tie bars and double wheels. Only 43,000 miles, solid condition information 382-8077. $4,800.

FOR SALE: 1966 CHEVY VAN, excellent work vehicle, new motor, clutch, battery, radio, standard transmission, safety checked till August '78. Offers. 478-0815 after 5 p.m.

WRECKER
'55 GMC 1-Ton, 6-cylinder, 4-speed, runs great but needs a little work. $950 or best offer. 478-9571 or 478-4248.

GOING TO EUROPE. MUST sell '73 Ford Van, new motor, 3,000 miles, bed, stove, panelling, carpet, mags and wide tires. $3,000 or best offer. 653-4375 or 386-9103.

I WOULD LIKE TO GO BACK TO WORK.
1971 Freightliner. Phone 743-4476 after 6.

4-WHEEL DRIVE
1976 Toyota Landcruiser, 4-door station wagon. Asking $7000. Campbell River, 286-0157.

HEAVY DUTY ¾-TON CAB AND chassis on baby duals. '68 Merc. 289 cubic inch. Plus steel frame flat deck. 384-0877.

DESPERATE MUST SELL 71 Dodge Van, customized and camperized, loaded with extras. Phone 477-7431, or 386-4379 ask for Pete.

MUST SELL 1974 VAN, CARPETed, panelled, sun-roof, Camper van, port holes, 6 standard, radio and cassette player, 478-4272.

1974 FORD F-250, V-8, PS, PB, AT, 6 tires and rims, camper equipped, overload suspension, low mileage. 479-8064.

1966 CHEV PANEL, 4-SPEED, 6-cylinder, posi trac, bucket seats, carpet, curtains, $1095, or nearest offer. View at 1-3274 Rutledge.

69 CHEV, 4X4, SHORT STEPside, Ransey Spicer winch. Brand new Western wheels, new tires; 6, 4-speed, $1700. 382-8443.

1973 GRAN TORINO, TRADE FOR ¾-ton pickup of same value. 656-5502 or 656-3261, ask for Maurice.

1970 NISSAN PATROL, 4X4 WITH winch, good condition, $2500 or best

160 PARTS, ACCESSORIES

CAR SOUND

AM-FM radios, tape players, cassette and 8 track in-dash radio-tape player, Jensen speakers. On-premise instalations.
B.C. SOUND & RADIO SERVICE
931 FORT 383-4731

RADIATOR REPAIRS, FAST TOP quality repairs at Maurice's Auto Body, 427 Bete St., phone 386-3381, or 384-8094. Located behind the Burnside Pay and Save Gas Station.

1967 RANCH WAGON GOOD 390 motor, needs transmission, $125. '62 Vauxhall, 4-cylinder, good motor, very good body, $65. Reason for selling, needs room. 479-6036.

SUNBEAM ALPINE PARTS and top. Chev motor. 592-6454

'64 FORD WINDOW VAN FOR parts, also '65, '67 Ford parts, '64 Chevy II parts; radiator, tires, rims. Everything must go. 478-1577.

'68 MUSTANG COUPE, GT, EXcellent body, good interior, $600. Holley 600 CFM, 428-390 Hooker headers, Ford 390 highrise manifold, new 390 4 B.L. heads. Mr. Gasket Vertigate shifter. 384-5161.

'57 CHEV — PARTS ONLY. NEW tires and chromies — 14" rims. Bucket seats — Ford 390 — 650 CMS, double pump Carter. 373 rear end. 642-5303.

CHEAP! MUST GO THIS WEEKend! Complete 1963 Valiant station wagon for parts. 1963 Zephyr for parts, good engine and automatic transmission. 479-8810.

'65 CHEV, CONVERTIBLE, BODY parts, also, 12-bolt rear end complete, '6 Camaro, 327 motor, 2 barrel with 202 heads, complete, $.00. 592-2263.

FREE, 1956 VAUXHALL. RUNS but needs brakes. 382-7696.

161 AUTO REPAIRS, SERVICE AND TOWING

RICK'S AUTOMOTIVE, 2727 Pleasant Street, all repairs, complete servicing, tune-up, brakes, engine swaps, etc., fleet work, also car clean-up service, reasonable rates. 384-2422.

TOP QUALITY BODY WORK and paint at reasonable prices. Lima's Body and Paint Shop Ltd., 453 Beta St., 384-6234. Phone between 8 and 5.

QUALIFIED AUTO MECHANIC will repair any make. Reasonable price. Call for all your repairs. 386-9039.

SCRAP CARS HAULED
478-9571

166 CARS AND TRUCKS WANTED

WE NEED CARS!!

Does yours qualify for our lot?
TOP DOLLARS PAID!
Metro Toyota
625 Finlayson
386-35 6

WANTED TO BUY

TOP QUALITY CARS
DePape Motors Ltd.
1407 Broad St. 384-8035

CASH BUYER
Wanted: '76-'77 Buick or Oldsmobile sedan. Must be showroom condition. Phone details to Mr. Rebitt, 385-1451, Horwood Mazda.

WANTED, SMALL 4 DOOR AUTOmatic, 1970-73 model, low mileage, preferably Toyota Corolla or Datsun. Must be in top mechanical condition. 592-1407.

TROUBLE SELLING YOUR CAR OR TRUCK?
CALL or COME INTO
GARDEN CITY AUTO SALES
2978 Douglas 382-9111

TOP CASH
For well maintained imported cars. Sports and Classic Cars Ltd. 384-1721, 592-3121.

CLEAN PICKUPS AND VANS wanted for cash. B. Madsen Motors Ltd. 2691 Sooke Rd. (Glen Lake), 478-5011, D.L. 00569A.

WANTED: SMALL, RELIABLE second car for $300 maximum. 479-1979.

OLDER 4X4, MUST BE IN VERY good condition. 477-3408.

DELUXE 25' RETIREMENT travel trailer, self-contained, twin beds, swivel rockers, carpet. Air conditioned, awning, etc. $6195. 478-8885.

1976 35' 1-BEDROOM KIT COMpanion with tip out. Furnished, large fridge, forced air furnace, park model. Can be seen at Doswood Trailers, 2630 Deville.

1973 TERRY, 23', SLEEPS 6, bath, shower, large fridge, mint condition. $5600. 1748 Davie St., 595-8006.

1971 VW VAN, COMPLETELY camperized, in excellent condition, new motor with 6-month guarantee. $3800 or best offer, 382-0801.

1970 TRAILER 14', STOVE WITH oven, icebox, 2-way lights, watertank or hookup, TV antenna. Offers. 595-1459.

1973 LIONAL HARD TOP TENT trailer, stove, ice-box, city water and power, privacy curtains, spare tire, asking $1,350. 479-9710.

NO MILEAGE CHARGE, AVAILable September 4th-13th, 1977 Jamboree Motorhome, $130 weekly. Phone 388-6642.

'71 DODGE MAXI VAN, FULLY camperized, 318 V8, power brakes, power steering, 37,000 miles. $7,000. 658-5308.

'71 DODGE POLARA, ALSO 1972 Roadmaster Park Trailer, fully equipped, both in A-1 condition. Phone 386-1929.

MUST SELL 1975 BENDIX CITATION Class "A" 25' motorhome, 9,000 miles, numerous extras, offers on $23,000. 477-6295.

VANGUARD 15' TRAILER, AS new, 3-way fridge, stove, oven, wall-to-wall carpet, jack, etc. 384-0195.

WISH TO RENT, TRAILER WITH shower, stove, and fridge, for stationary use, near Victoria for several months, 388-6757.

1969 GMC ¾ TON, 10 FT. TROPIcanna camper, both in good operating condition and very reasonable at $2750. 743-2005.

'69 NORSEMAN HARDTOP TENTtrailer, sleeps 6. Offers. Phone after 5 p.m., 479-8979.

WANTED: TO RENT CAMPER Van for two, September 18th-October 8th. Phone 592-0419.

24' MOTORHOME FOR RENT. Available from September 6. $200 per week, 10c per mile. 652-3863.

1974 32' DELUXE, SILVER Streak Travel Trailer, as new, 474-2458 or 478-5812.

WANTED TO RENT: BOLER OR Trillium trailer for 2 weeks, starting Sept. 12th. 477-3875.

OTTO HARDTOP TENT TRAILER, sleeps 6, excellent condition, $895. 652-1517.

'74 DODGE ¾-TON CLUB CAB and 9' Ran Del camper, $6,500 or best offer. 595-1742.

FOR RENT, WINNEBAGO MOTOR home, from September on. 477-2704

SEARS TENT TRAILER, SLEEPS 6. $250. 652-2580.

BOLER, EXCELLENT CONDITION, $1,800. 477-4988.

FOR RENT, VW SAFARI Camper, $120 per week. 595-4756.

HEAVY DUTY TANDEM TILT bed car trailer. 478-8964.

163 CAMPERS, TRAILERS and MOTOR HOMES

DOMINION MOTORS

HOME OF
LAYTON — HOLIDAIRE TRAILERS
GALAXIE CAMPERS and CANOPIES
KIT CAMPERS
CHINOOK MOTORHOMES

BRAND NEW LINE OF 1978
Kit Campers
8' TO 10½' SIZES
GOOD SELECTION
8½ ft. is even self-contained

Come in and View Them Today!

FRIJILOK automatic, safety latch for your fridge door, $3.95.

PARTS, ACCESSORIES REPAIRS
HOURS OPEN
MON. to SAT., 8 A.M. to 5 P.M.

1703 BLANSHARD ST.
(Across from Hudson's Bay parking lot), Victoria, B.C., 385-5012, Dealer Licence Number D-00448A

S. J. PEDEN LTD. VANGUARD

SPECIAL CASH PRICES ON ALL REMAINING NEW '77 VANGUARD CAMPERS, MOTORHOMES, TRAILERS, VAN CONVERSIONS

X RENTAL SALE
21 ft. VANGUARD '76 Mini-home approx. 10,000 mi. on FORD Chassis c-w air conditioning $13,500
21 ft. VANGUARD '76 Mini-home approx. 20,000 mi. on GM Chassis, c-w air conditioning and awning $11,900
8' VANGUARD c-w 3-way fridge $2855
8'9" VANGUARD c-w, 3-way, furnace $3180

PARTS SPECIALS

Sani-Potti toilets	$89.95
Assorted roll up awnings Fm	$85.95
11"x57" sliding windows	$25.95
12,000 BTU Furnaces	$99.95
10,000 BTU air conditioner	
12 V evaporative air conditioner	$225
AM-FM 8-track RV radio	$129.95

S. J. PEDEN LTD.

2855 Quesnel St.
D27-878
386-3464

TENT TRAILERS
'77 LEISURECRAFTS
LIONELS and LEXTRAS
Limited supply from $1495

TRAVEL TRAILERS
ROADRANGERS, ALJOS and BOLERS

IT'S HERE!
17' Self-contained BOLER, hot water, shower, marine toilet, fridge, furnace, 2 propane bottles, dual holding tanks, and weights only 1780 lbs.
SPECIAL $5995

MOTORHOMES
WINNEBAGO—EMPRESS
ALL SIZES
TRADES WELCOME

Propane — Accessories
Service — Sani-Station
BOOK TENT TRAILER RENTALS NOW!

IMPALA CAMPING WORLD
Ph. 656-5504 DL00248B
10077 Galaran Rd., Sidney

RUSS HAY
Leisure Products Ltd.
2538 Government
384-1014

"BANAIR"
Fold Down Trailers
CLEARING 77 RENTALS
Fully Equipped Units
Reduced to Clear
From $1850

USED UNITS

74 CAMBIE Soft top	$750
73 VIKING Soft top	$135
73 PARKLANE Hardtop	595

1974 WINNEBAGO 24 ft. class A motorhome fully equipped, roof air, 19,000 miles, $14,900. Take trade.

RAVEN R.V.'s 4099 TUXEDO

4099 TUXEDO
FIBREGLASS VAN TOP SALE
Factory Seconds

1 only Maxi top	$359.00
2 only Std. Dodge-Chev	$345.00
1 only lined Dodge-Chev	$599.00
1 only short Ford-Dodge-Chev	$329.00

Our regular top gives 6'2" interior height
Chev-Dodge-Ford
Maxi top $459.00 $479.00

We install any top, yours or ours $ 97.12
479-3178

1976 WINNEBAGO ELAN CUSTOM 24 feet, 18,000 original miles, sleeps 6. Includes: 455 4-barrel, power steering and brakes, cruise control, AM-FM tapedeck, CB radio, tilt wheel, in-dash air conditioning, shag carpets throughout, roof air, roof storage box, generator, rear shower bath, ample cupboard space, twin furnaces and many more extras. Has to be seen to be appreciated. $33,000 firm. No triflers; call 388-4383 between 9 and 5, 595-2930 after 6, for appointment to view.

ARE YOUR TRUCK SPRINGS ADEQUATE?
We sell and install DENDOFF overload springs for all trucks, including imports. Phone 384-0213.
LOGAN'S RV SERVICE CENTRE
650 Burnside East near Douglas

FOR RENT
TRAVEL TRAILERS
13' TO 22'
656-3411

1975 19' BENDIX CORSAIR Motor Home. 20,000 miles, sleeps 6, 3-piece bathroom, 3-way fridge, stove with oven, furnace. $13,000 full price, $4,000 down payment. 478-6738.

14' 1973 SCAMPER TRAILER. A-1 condition, 3-way fridge, furnace, 3-burner stove, portable toilet and awning. $2800. 479-7978.

75 8'9" VANGUARD ON 69 FORD 360 4 speed. Too much on both to list. Both in excellent condition. Offers. 382-1634.

HARDTOP SCAMPER TENT trailer, 2 burner propane stove, sink, ice-box, sleeps 4. $800. 595-6830.

SELL OR TRADE: 73 GMC ¾ Ton, 8½' Camper. 479-6206.

168 CAMPERS, TRAILERS and MOTOR HOMES

1978 TRAVELAIRE
23 Ft. Royale
Mini Motorhomes
HAVE ARRIVED

TO SEE IS TO BELIEVE! The all new interiors for 1978 will definitely impress you. Travelaire for 1978 still offers the quality you demand of a class mini-home. This year, choose from the four or six sleeper and you'll agree the reason you choose Travelaire is its quality, functionality, and co-ordinated interior decor. The looking stops with Travelaire, a Canadian motorhome, built the Canadian way.

DON'T FORGET OUR TINY
Jamboree
Mini Home

CUTE AS A BUNNY, offering everything the bigger ones do but at a lower price. Fully self-contained coach on a gas saving Dodge 318 chassis. It's a winner all the way.

Happiness is an RV from
COASTLINE TRAILER CENTRE
1621 Island Hwy. 478-0933
(Across from Colwood's Farmer's Market). Open: Mon. and Thurs., 10 a.m. to 9; Tues., Wed., Fri., Sat., 10 a.m. to 6; Sun., 1 p.m. to 6 D-113719.

BOB'S
MOBILE HOMES LTD.
25 Crease 386-3623
DL 00414A

TO CLEAR
NOMAD 5th Wheels

2-32' Models
Fully equipped and winterized.

1—20' Model
Fully equipped with full bath. Sleeps Four.

TRAVEL TRAILERS
5th WHEELS
MINIHOMES
PARTS — PROPANE
SERVICE

FENNELL'S
TRAILER SUPPLIES LTD.
Parts—Propane—Repairs
CANOPIES
2 styles of VAN-TOPS
Custom Building and Van Conversions
652-3941
6459 Patricia Bay Hwy.
OPEN 7 DAYS A WEEK

WILLE MOTORS
LARGE SELECTION
of RECREATIONAL VEHICLES
SEE our CAR AD
In Today's Classified
CLASS 150
WILLE MOTORS LTD.
3240 Douglas at Cloverdale
382-2313, OPEN 9 'til 9 P.M.
D-008-00A

OKANAGAN
CAMPERS — TRAILERS
—REPAIRS—
We install HITCHES
PARTS AND ACCESSORIES
OPEN 9 A.M.-6 P.M., Mon.-Fri.
LOGAN'S RV SERVICE CENTRE
650 Burnside near Douglas
384-0213

CUSTOM CAMPER AND TRAILer cushions, any size or shape. If you have an unusually shaped cushion, we can make it to your exact size and shape.
TILLICUM FURNITURE
2612 Sooke Rd., near Jacklin
4/8-0522

1975 FORD ¾-TON CAMPER SPEcial, auto., p.s., p.b., dual tanks, 34,000 miles, with 74 11' Vanguard camper. Fully self-contained, fridge, stove, oven, hot water, bathroom, shower, furnace. $9,000. 746-4663 eves.

FOR RENT
27' Luxury Motorhome power plant, air conditioning, etc. $300 per week plus 10 cents per mile. Available Sept. 6. Call evenings 656-3[illegible], or 4 5-4516.
E. Y. CONSTRUCTION

DOGWOOD TRAILER SALES
PARTS — PROPANE
RANDELL TRAILERS AND CAMPERS 478-6841
2630 Deville Road
Dealer Locence D-27940
Highway 1 at Millstream Rd.

1976 GMC VAN CONVERSION, ¾-ton, 350 auto. power steering, and brakes, 8500 miles, fibreglass top, 3-way fridge, propane stove with oven, fully carpeted, plus many more extras, immaculate must be seen. 383-1924.

16' ARISTOCRAT LAND COMmander trailer, 3-way lighting, 2-way fridge, stove, water heater, bathroom and awning. Near new 6-ply tires, sleeps 4. Excellent condition. $1995. Cobble Hill, 743-9027.

1975 GMC VAN CONVERSION, ¾-ton, 350, automatic, P.S., P.B., 22,000 miles, fiberglass top, 3-way fridge, 3-burner stove, porta-potty, carpeted, sleeps 4. $7,500. 478-5293.

WANTED: VAN OR SMALL camper (must be fully camperized), for 10 days starting September 7. Willing to pay $180. 479-4730.

'74 VANDURA, FULLY CAMperized. Excellent unit, for weekends or extended travel. $7175. Details, 652-3169.

1974 EMPRESS MINI MOtorhome, 360 Dodge chassis, dual wheels. Excellent condition. Low mileage. 383-5432, eves. 656-4878.

'68 SKYLARK TRAILER, 3-BURNer stove, ice box, sleeps six, good condition, $1800 or best offer. 656-4609.

18' TRAVELAIRE, SLEEPS 4, propane appliances, shower, $2500 or offers. 477-2551.

40 PASS. HIGHWAY BUS EXCELLENT CONDITION, REASONABLE PRICE, 384-9883.

HARDTOP TENT TRAILER, with kitchen. Very good condition. 740 Rockheights. 386-9039.

1974 VW WESTFALIA CAMPER. Fully equipped. Extras. 32,000 miles $6,500. 478-8862.

1967 VW CAMPER, MUST SELL. Will take best offer. 598-4021 or 592-3355.

21' TRAVEL TRAILER NEEDS handyman to finish. Offers. 383-4558 after 6.

GMC MOTORHOME CONVERSION, 29', a nice one, $4,750. Trades or ?. 656-6806.

FLAT DECK CAMPER, 10'X7'6", 4' overhang, 3 jacks and ladder. $1400. 478-8141.

NEW DELUXE 8' ALUMINUM canopy, lights, insulated, 1291 Garkil, 477-3562.

HOMEMADE 8' CABOVER camper, icebox, furnace, stove, sink, and jacks. $1100. 477-0866.

GEM TOP CANOPY, SLIGHTLY damaged on passenger side. $75 or best offer. 474-1859.

UTILITY TRAILER, THE BEST in town, $400. 479 5565.

8' CANOPY FOR SALE
384-2562

25' MOTOR HOME, TO RENT, available now. 479-6612.

8' CABOVER CAMPER, $800 OR nearest offer. 478-7511.

HARDTOP TENT TRAILER FOR rent. $50 a week. 478-6832.

168 CAMPERS, TRAILERS and MOTOR HOMES

FACTORY BUILT CAMPERETTE for short box truck, wired, $275 or ?. 595-3742.

169 MOBILE HOMES AND PARKS

LABOR SALE

This week day end only. Turvy look topsy to you? So will our prices.

New double wide reduced from $28,400 Now only $24,700

New 14 wide reduced from $22,900 Now only $19,200

New 12x68 reduced from $22,995 Now only $17,900

Like new 12x60, waterview, $13,900.

Open Monday, Labor Day, from 9-9. BUYRIGHT with Corwil, 974 Goldstream, DL-01541A. 474-2154.

Friendly Mobile Homes

BUYING OR SELLING?
For a sincere interest in your needs call:

1-1002 Goldstream Ave. Victoria
Vic. 474-1288 Mill Bay 743-5564
24 Hours DL01635A

3 Quality Homes In 'Hidden Valley'
12x68 Deluxe CHANCELLOR 2-bedroom
12x68 Deluxe ESTATE 2-bedroom
24x49 IMPERIAL Double-wide 3-bedroom.
'Many Extras on Each'.

"No Reasonable Offer Refused!"

Call Keith at 478-6434
or 478-0034

ADMIRAL HOMES LTD.
2500 FLORENCE LAKE RD.
D-01343A

WHICH DO YOU PREFER?
12x62, 3 BR, close in, near lake. 22x40, Excellent value, close in. 12x62 Classic, Mill Bay. 12x68, like new, Lannon Creek. 12x66, 3 BR, family park top value. 24x40 in new park, near lake. 12x68, 2 bedroom in Brentwood. For viewing and easy financing call Friendly Mobile Homes, 474-1288 — 24 hrs. or Mill Bay 743-5564. DL01635A. 1-1002 Goldstream Ave.

LIKE NEW WESTBROOK HOME, 68'x12'. $15,500 or you can buy it complete with a sea-view lot at Mill Bay. With lot: $41,000. Only one buy like this!
Call Reg Midgley 385-8756
DL 0027A

14' WIDE HOMES
GOLDSTREAM MOBILE HOMES LTD.
Modern Park Space
Available with all Sales
478-1751 2894 Jacklin Rd
DL01280A
NOW OPEN for your convenience
Mon.-Fri., 9 a.m.-6 p.m.
Sat. 9-5 Sun. 1-5

COUNTRY COMFORT AND EASY living in this close to town 12x60 Pyramid mobile home. One or two bedrooms, extra large tastefully appointed living room, wall-to-wall throughout, large bathroom, convenient kitchen with appliances included, full length sundeck, skirted, storage shed. Ideal for retired or newlywed couple, immediate possession, must sell. Will consider all offers. 595-4975 or 595-6955.

FOR THE FISHERMAN OR TRAVELLER
Carefree 12x60 2-bedroom mobile home. Complete with carpeted covered deck, appliances, carpets and drapes. At No. 24, Ivy Green Mobile Home Park and Marina, Ladysmith. Firm price — $15,500. Reduced from $16,500. Phone owner, 245-4605 or view between 6 and 9 p.m.

EXCELLENT SALE — ½ ACRE landscaped lot, fenced, two paved driveways, parking pad plus 1972 2-bedroom, 12x60 mobile with 72' porch, sundeck, utility room. Stove, fridge, real fireplace. Next to woods, lake. 10 minutes to Sooke Village, 45 minutes to Victoria. Selling below replacement value. 642-4139.

LOCATIONS!!
We seem to be the only ones who give you a good choice for your new home! Victoria, Brentwood, Langford, Malahat, Shawnigan, Sooke, Up-Island, lease, own property! Used homes from $8990! New from $17,000! 474-2154 BUYRIGHT with Corwil DL01541A

ARE YOU TIRED
of paying the landlords bills? Why not move into one of these well-located homes — just 5 mins. from town. Financing arranged or take over payments. Friendly Mobile Homes, 474-1288 — 24 hrs. DL01635A.

WHAT A SPOT!
We have several homes situated in a beautiful park with large ¼-acre lots. Both singles and double wides, in a choice of styles, landscaped and ready, just for you. Friendly Mobile Homes, 474-1288 — 24 hrs. 1-1002 Goldstream Ave. DL01635A.

SPACIOUS AND SPECIAL
1440 sq. ft. of luxury living. Centre island kitchen, lots of cupboards, 3 bedrooms, en suite plumbing and situated in most attractive family park. To view call Friendly Mobile Homes, 474-1288, 24 Hrs., 1-1002 Goldstream Ave. DL01635A.

OWN YOUR LAND WITH HOME
New 3-bdrm., U.R. home on ½-acre, fully serviced lot. $225 month owns! Beautiful treed ½-2 acre lots also available. 474-2154. BUYRIGHT with Corwil, DL-01541A.

FOR SALE: COMPLETELY FURnished and in exceptionally good condition double-wide home. Price includes two-year lease on nearly two acres of private sea-front property. Near schools, 10 miles from Victoria. $17,950. 112-723-0869, evenings.

FOR SALT BY OWNER — 24X52 ft. double wide, in Lannon Creek Park, furnished, 3 bedrooms, 2 bathrooms, custom built sundeck, and carport, tool shed, landscaped, must sell due to illness, price reduced. Phone 642-3679.

1975 24x64-1440 sq. ft. Gorgeous home. Many options on ½ acre lot! Victoria bus route. Not lived in! Worth $34,500 Sell $28,500! 1 yr. free rent! 474-2154, BUYRIGHT with Corwill DL01541A.

L-3278, 12X68 MODULINE PREmier 2-bedroom plus utility. Complete with sundeck. Some furniture. Reduced to $15,700. Robinhood Sales and Service Inc., 478-9517. DL-00422A.

OWNER WILL CARRY 2ND
2-bdrm., 12x56 Harilex, large sundeck, carport, storage shed, stove, fridge, rugs, drapes, easy-care lot, extras, $12,900 or offers, 478-5925, 477-5181 after 6 p.m. weekends, anytime.

COUNTRY SETTING
New 2-bedroom plus den with fireplace, deluxe en-suite, wet bar and many more options. Robinhood Sales and Service Inc., 478-9517. DL-00422A.

12x60' 2-BEDROOM MOBILE home, 1½ baths, fridge, stove, drapes, 36'x8 verandah, excellent condition, $7900 or best offer. Phone 479-2687 after 3 p.m.

L-3237, 12x48 MODULINE CHANcellor 2-bedroom. Good condition. Sooke area. $13,000. Robin Hood Sales and Service Inc., 478-9517. DL-00422A.

1976 24X44 DOUBLE WIDE. 3 bedrooms, all appliances. Fully set up on large lot in park. Best offer. 384-0918.

12X62 STATESMAN 2-BEDROOM, fridge, stove, carpets, drapes, excellent condition, large secluded lot. Offers. 478-0293.

14' WIDE
TRIANGLE HOMES (Victoria) Ltd.
D.L. 01668A 478-1774

L-3152, 1958 MARATHON CLOSE to Victoria. Reduced to $6,600. Robin Hood Sales and Service Inc., 478-9517. DL-00422A.

SPECIAL: BY OWNER, 12x60 3-bedroom deluxe Mobile Home, $10,000. 642-3917.

24X52 MOBILE HOME FOR sale, to be moved. 478-9945.

169 MOBILE HOMES AND PARKS

"DEALERS CHOICE!"

Our 24x52 double wide show home was designed by us. We picked the decore and spared no expense in filling it with options to show perspective customers what is available in the new Glen River Homes.

And now a year is up and we're making this home available for the public purchase price of
$21,900
(tax included)
Bank financing available at
Regal Homes
4300 WELLINGTON AVE., NANAIMO, B.C.
758-7369
OPEN 9 TO 9 SUNDAYS

Customer Cancellation
has forced us to sell this new factory ordered 14' wide Glen River Home at customer invoice price of
$15,500
Fully furnished and major appliances included. Financing still applies. (No dealers please.) Contact the manager
REGAL HOMES
4300 WELLINGTON AVE., NANAIMO, B.C.
758-7369
OPEN 9 TO 9 SUNDAYS

LOT PLUS MOBILE HOME, 1974 Glendali with tilt-out living room, skirted and sundeck. Situated on .8 acre of orchard. 1½ miles from Sooke Village. $41,900. Phone 642-4407.

LOG HOUSES
1550 sq. ft. Ready to be delivered or can quote on your choice of plans. Friendly Mobile Homes, Victoria 474-1288, 24 hrs. or Mill Bay 743-5564. DL01635A.

1972 2-BEDROOM, UNIQUE LIVing room, carpet throughout, drapes, stove, fridge. Covered decks, carport. Set up in quiet park. Owner will carry mortgage. 478-3664.

FOR RENT: SPACIOUS MOBILE home site, adult park in Sooke. Also 2-bedroom home for sale. Seaview park. P.O. Box 782, Sooke. V0S 1N0.

'76 MODULINE, 12X60, FULLY skirted, covered sundeck, landscaped, close to Shawnigan Lake, must sell by September 30th, $16,000. 743-9376 after 6.

DOWNTOWN VICTORIA!!
$2,000 down buys this beautiful new home! $220 month owns! 474-2154 BUYRIGHT with Corwil DL-01541A.

MUST SELL 1972 12X68 THREE bedroom Premier, large kitchen, dining room, raised living room in a family park in Cassidy. Reduced for quick sale. 382-6731.

THE DUTCH LATCH MALAHAT: For sale 60x12 Imperial 1970, two-bedroom mobile home. Pad available to right party. 478-1880.

12X68 MOBILE HOME, LIKE new, located in Sooke park. Must sell. $13,500, or offers. 642-3753, between 8 p.m. - 11 p.m.

WAS $17,500 — NOW $12,500
Beautiful 12x62. Quiet, secluded spot close in. Hurry! 474-2154. BUY RIGHT DL01541A Corwil

SERVICED TRAVEL TRAILER lots. Adults only. No pets. 478-3011.

10X50, LOCATED ON PAD, close in. $8500. 479-8985.

24X48 3-BEDROOM TO BE moved. Offers. 478-8518.

10X45 CSA APPROVED, GOOD condition. Phone 748-1029. $3,800.

175 HOTELS

QUEEN VICTORIA INN
Parliament building area.
Weekly and monthly rates.
After Sept. 15th.
Indoor pool and Sauna.
386-1312

190 ROOM and BOARD

OAK BAY GUEST HOUSE
1052 Newport Avenue (senior citizens) situated amid beautiful garden, close to bus stop, marina, golf course and post office. Single room with private bath, single room with toilet and basin. (Share bath.) 598-4330.

ROOM AND BOARD AVAILABLE for men only in spacious home, good nourishing meals, 24-hour coffee privileges, color TV, laundry, etc. Work Point area. Phone 382-4028.

CRAIGMYLE GUEST HOUSE
Room available 1st Sept. Excellent meals. Colour TV in lounge, private dining room. 595-5411.

HOMEY ATMOSPHERE ROOM and board for non-smoker, working, semi or retired gentelman. 388-5310.

LARGE ROOM, OWN BATHroom, private entrance. Laundry facilities. 479-5365 after 5.

ROOM AND BOARD FOR UNIversity student, male. Reasonable rates. 592-7484.

ROOM AND BOARD FOR WORKing person. Home cooked meals. 479-1164.

FREE ROOM AND BOARD IN in exchange for light duties with responsibility. 382-1202.

191 ROOM and BOARD WANTED

COMMERCIAL BOARDING home needed for responsible 17 year old girl who wishes to complete high school in the Metchosin area. Phone Mrs. Katie Dunn 598-5121, Ministry of Human Resources, Capital Region.

NEEDED GORDON HEAD CARing family to share their home with our Grade 12 daughter. 386-6686.

193 ROOMS TO RENT

FURNISHED BASEMENT BEDsitting room with own entrance in quiet home, Fairfield area near shops, beach and bus — shared facilities — suitable for student or working lady. $90. 598-6787.

LARGE BED-SITTING ROOM, share kitchen and bath. Beautiful old home, on bus route and walking distance to town. Prefer older person, non-smoker. $125. Phone 384-9424.

2 DIFFERENT ROOMS, AVAILable now, one has sink, other not. Fridges, stoves, share bath, James Bay. $80 and $100. After 5 p.m., 474-1550.

FURNISHED ROOM FOR WORKing person, Cook near Quadra, use of all facilities in large house. 382-0395, 386-0462.

SINGLE ROOM $95.-$125. INcludes utilities, tables, chairs, bed and hotplate. Vic-West area. Ph. 384-5605.

BASEMENT SUITE, FIREPLACE, own entrance, all utilities, share bath and kitchen, $125. After 4, 595-7709.

COMFORTABLE ROOM WITH sink for student or working man, downtown area. Sharing facilities. 382-8375.

CLEAN, FURNISHED ROOM. Kitchen facilites. Working man, male student. 952-6613.

FURNISHED OR UNFURNISHED, share kitchen and bath. 515 Gorge Road E. 382-0386, 383-5261.

CLEAN ROOMS FOR SINGLE working man or student, $65 and $85 a month, 384-7359.

BASEMENT SUITE, $150, INcluding all utilities, good for student. 384-9206.

ROOM WITH KITCHEN PRIVIleges for student, near UVic and Camosun. 477-8505.

$80, FURNISHED, CARPETED, hare kitchen, bathroom and aundry. 385-0307.

$100 PER MONTH, KITCHEN privileges, linen supplied. 2214 Belmont, 595-8361.

ROOMS FOR RENT WITH kitchen privileges. 383-1604.

197 HOUSEKEEPING ROOMS TO RENT

1 BRIGHT BEDROOM, CLOSE TO town, utilities included, $105. 2319 Work St. 382-5521.

PLEASANT GROUND FLOOR H-K unit, $108 per month. 479-5639.

ROOM FOR SINGLE MAN, NON drinker, $80. 1255 Pandora:

LIGHT HOUSEKEEPING ROOM, non smoker, female, $75. 385-5693.

197 HOUSEKEEPING ROOMS TO RENT

RITZ HOTEL — DOWNTOWN
Elevator, TV lounge, Now upgraded to meet latest fire prevention standards.
710 Fort St. 383-1021

UNFURNISHED HOUSEKEEPING room. Ladies only. Reasonable rent. Elevator service Apply Yates Hotel, 712 Yates St. 384-7187.

FURNISHED LIGHT HOUSEkeeping, all utilities, separate kitchen, $110 per month. Men only. Phone 383-4387.

SUNNY THREE-ROOM UNIT with balcony, in converted house, shared bath, suit single girl, $130. 595-6238, evenings only.

FURNISHED ROOM, 1 BLOCK from Jubilee, share kitchen, bath and cable TV, lady. 595-3779, from 9 a.m.-3 p.m.

FURNISHED ROOM, INCLUDES cable, fridge, hot plate. Share kitchen, plus 2 bathrooms. Quiet building, near Vic High, 383-0603.

SHELBOURNE-MACKENZIE, room, suit man, separate entrance, 477-1654.

RICHMOND AVE. FURNISHED. For young lady, working or student. Share bath, $100. 595-5457.

$85. WALKING DISTANCE TO town, open for rent 1 p.m.-3 p.m. 157 Johnson St.

FURNISHED, SHAG CARPETing, share bath, quiet house. South Fairfield. 384-0053.

CLEAN BRIGHT HOUSEKEEPing room, $100. Men only. 2315 Work.

SIDNEY, LARGE FURNISHED room, kitchen facilities, near Beacon. 598-7823.

FURNISHED ROOM, LINEN SUPplied. 1515 Vining Street. 595-6226, 592-7952.

NEAR FORT-COOK. FRIDGE, stove, sink, fully furnished, cablevision, 384-5920.

$85. WALKING DISTANCE TO town, open for rent 1 p.m.-3 p.m. 1157 Johnson St.

FURNISHED ROOM, QUADRA and Bay area, would suit working man. Please phone 384-3200.

200 APARTMENTS TO RENT UNFURNISHED

McKENZIE MANOR
1010 McKenzie Ave.
Featuring very spacious suites with extra large kitchens. Sauna and separate billiard room. 2 bedrooms from $255. 1 bedrooms from $190.
Mrs. Henderson 479-6486

BEAUTIFUL FAIRFIELD
350 Linden Apartments
A new building with wall to wall — drapes — controlled entrance, games room, etc. Only a few choice 1 bedrooms available. Rents from $205.
Mr. Patterson at 385-0742

CAPSTAN COURT
630 Head St.
A newer building centrally located in Esquimalt. Large suites with balconies, wall to wall, drapes, controlled entrance, etc.
1 bedroom from — $194
2 bedrooms from — $250
See our manager,
Mr. McCallen
Phone 386-0083

ELLORY MANOR
FAMILY BUILDING
855 ELLORY ST.
We feature larger suites to suit your family needs. Close to everything in Esquimalt. Courteous Management.
2 bedrooms from — $243
Mr. and Mrs. Perkins
managers
Phone 382-2942

Sir Francis Drake
355 ST. JAMES ST.
A clean, quiet, adult building, controlled entrance, wall to wall, drapes, sauna, conveniently located in James Bay. Heat included.
Bachelors — $174
1 bedroom — $184
Mrs. Anderson 386-0847

APRIL MANOR
2530 WARK ST.
A quiet 3-storey walkup with wall to wall, cablevision, etc. Low rents from $145 per month.
Manager, Myron Graves
385-8832
Amblewood Developments

WINDSOR COURT
252,254, 258 Gorge Rd. E.
Large comfortable suites in adult apartment complex. These spacious units include heat.
For your enjoyment and recreation we offer 50-ft. heated indoor pool, swirl pool, saunas, squash court, tennis court and universal gym.
1 bedroom suites $195-230
2 bedroom suites $255-300
2 bedroom, 2 full bathrooms $320
Sorry
No Children or Pets
Please Call
Mr. John Johnston 386-3692
OR
Resident Managers
Mr. and Mrs. Hand 383-5059
Mr. and Mrs. Noad 383-0509
Mr. and Mrs. Anderson
384-1855
Office Mon. to Fri. 9-5
388-4555
McArthur Park Estates

MANCHESTER COURT
(565 MANCHESTER ROAD)
MAKE YOUR NEXT MOVE TO MANCHESTER. BRIGHT, NEW, LARGE ONE- AND TWO-BEDROOM SUITES. EXTRA LARGE SUNDECK, QUALITY APPLIANCES, PRICED FROM $275.00 FOR TWO BEDROOMS AND $215.00 FOR ONE BEDROOM. PLEASE CALL OUR RESIDENT MANAGER AT 386-3615 FOR APPOINTMENT TO VIEW OR:
FOR FURTHER INFORMATION CALL:
BROWN BROS. on BLANSHARD
385-8771 (ANPTIME)

$189 TOTAL
Rent includes heat, parking, sauna and cablevision. Close to bus at Hillside and Quadra. Quiet cul-de-sac next to a park. See 908 Market Street or phone 382-4419.

$185. LARGE 1 BEDROOM, COLwood, Langford, 1 child. 477-2548.

200 APARTMENTS TO RENT UNFURNISHED

WATERFRONT
Large Suites
SWIMMING POOL
Next to Park With Tennis
EXCEPTIONAL RECREATIONAL FACILITIES
INDOOR Pool
Hydro — Therapy Pool
SAUNA
Indoor Parking
Billiard Room
Squash Court
Hobby Shop
AVAILABLE OCT. 1
Large 1 Bedroom Suite facing park, $190.
also
Large 2 Bedroom Top-Floor Waterfront Suite, $304.
Includes Heat or Cablevision
Mature adults only, no pets, Seagate, 707 Esquimalt Road on Victoria's Harbour Waterfront. Diamond Developments, 388-6100.
Resident Manager 383-1731

ATTRACTIVE SUITES TO RENT
1—WELL-BUILT modern block, 1- and 2-bedroom units available. Children welcome. Reasonable range of rents. Contact Mr. Stuart for details. 488-9693.
2—NEW 12-SUITE BLOCK. One-bedroom suites available. Contact Mrs. Furniss at 383-6185.
3—CENTRALLY LOCATED ON FORT STREET. One-bedroom suites available. Rents range from $170. Contact Mr. Smith at 595-5827.

Convenient Location CLOSE TO TOWN
1138 VIEW ST.
OPEN FOR INSPECTION
1:30 to 4:30 p.m. DAILY
(See Mr. Townsend No. 200)
This brand new apartment block is now ready for occupancy and is comprised of 1-BEDROOM and 2-BEDROOM APARTMENTS. Quality construction throughout. Reasonable range of rent.
COMPLETE PROPERTY MANAGEMENT 477-7284 24 Hrs.
(A Div. of D. F. Hanley & Assoc.)

REDWOOD PARK
(155,157, GORGE ROAD EAST
Make the right move this fall by moving

200 APARTMENTS TO RENT UNFURNISHED

FAIRFIELD
Comfortable 1-bedroom suite. Ground floor. Rent $170.87. To view call 385-4289.

ROYAL SOVEREIGN APTS.
1578 Fort St.
1 B.R., W-W. Rent $198.31
To View Call 595-4774

DAYMER APTS.
2150 Cadboro Bay Road
2 B.R. Suite. Rent $201.13
To View Call 598-7979

FACING BEACON HILL PARK
Deluxe — 2 bedrooms — 1½ bathrooms — large balcony — underground parking — Rent $375. Available immediately.

OAK BAY JUNCTION
Spacious 2-bedroom suite. Rent $222.45.
To View Call 598-7979

david burr ltd.
655 Fort St. 384-9335

LUXURIOUS
THE WESTFIELD

Brand new large and truly luxurious suites in the heart of Fairfield. Complete with dishwasher, ensuite and security U-G parking. 2 bedroom suites from $295. Only a few left. For appointment to view call 592-1492 or 595-5911.

One only super suite — 2-BR, mirrored wall and other unusual and attractive features. $395. For appointment to view call 592-1492 or 595-5911.

FORT-PANDORA

Convenient to bus routes, walking distance to town. Sorry, no 1-bedroom left. One only 2 BR $255. Phone 595-2434 or 595-5911. Harrison House.
Kilmarnock Holdings Ltd.

CLEEVE WOOD ESTATES LTD.
MCKENZIE WOOD APTS.
1002 MCKENZIE AVE.

In lovely wooded area with high view, featuring largest balconies in town. Lowest rent for a new building. Highest quality. (We built it:we run it: it's a family operation). Emphasis on soundproofing. Our tenants are our best reference. Your response has been so good we now have a waiting list. 1 bedroom, $222. Manager 479-9468 or 479-8812 (24 hrs.)

AVAILABLE NOW OR OCT. 1ST
ESQUIMALT

Newly decorated one-bedroom suites, located opposite shopping centre, on transportation, very quiet building. Reasonable rents from $160.00 per month to $189.79 per month. Please phone 382-0626. Adults only, no pets, please.

HILLSIDE AREA
Between Cook-Quadra

1 bedroom suites available in excellent choice of rents, ranging from $189 to $203.65 per month. Some suites with a view. Some available now, others Oct. 1st.
A 2-BEDROOM SUITE ALSO AVAILABLE OCT. 1ST.
Phone 386-0112. Adults only, no pets.

$175

Craigflower and Tillicum area, deluxe 1-bedroom suite in small block, with your own entrance. Heat, hot water, cable, drapes, carpets, appliances, parking and laundry all found. Available 1st Sept. To view phone 388-6536 or 479-8786.

$145

Craigflower and Tillicum area, deluxe bachelor suite in small apartment block, main floor, with your own entrance, heat hot water, cable, drapes, carpets, appliances, parking and laundry all found. Available 1st Sept. To view phone 388-6536 or 479-8786.

NICE 1-BEDROOM SUITES. Available Sept. 15th, large, bottom floor, $190; medium, bottom floor, $164. Includes electric fireplace, beams, wall-to-wall, drapes, plenty of cupboard space, heat, cablevision, parking, locker. Esquimalt. Young child welcome. No pets. Resident manager, 385-8592.

BRIGHT, ONE-BEDROOM apartment; stove, fridge, wall-to-wall, drapes, cablevision, large balcony, laundry facilities, controlled entrance; on bus route, close to Burnside area, near shopping centre. $189. 388-7891 or 385-5511.

PUSSY CAT WELCOME
Large 1-bedroom, view apartment, in quiet building, in Esquimalt-Lampson Street area, hardwood floors, outdoor swimming pool, next to tennis court, no street noise. 386-1028.

OAK BAY. LARGE, MODERN, 1-bedroom suite. Clean, warm, quiet; near shops, bus, university, beach. $141.74. Quiet, reliable adults. No pets. October 1st or earlier. 477-1420.

DELUXE 2-BEDROOM. Highrise living. Underground parking, swimming pool, hydro-therapy pool and sauna, cablevision supplied. $325. Option to purchase. 385-5591, anytime.

BEACON HILL PARK, 1-BEDroom suite, dinette, decorator fireplace, stove, fridge, water, heat and cablevision included, $195. 383-2253, 386-2642.

JAMES BAY, ACROSS FROM park, one block shopping centre. Two bedrooms, $231, $237. One bedrooms, $185. Studio, $160. Available immediately. 385-5562.

LARGE SUITE. FIREPLACE, dining room, two bedrooms, washer, dryer, ample storage (own basement). Heat included. Downtown, on bus. $320. 479-2736.

2-BEDROOM CONDOMINIUM, beautiful view of park, sea, and mountains. Pool, sauna, 5 minutes to downtown. October 1. $375. 382-4170.

LARGE 1-BEDROOM APARTment with fireplace, fridge and stove, TV hook-up, including heat and light. $190.00. References required call 478-8395.

ESQUIMALT, SPACIOUS 1-BEDroom suite, wall-to-wall, cablevision, separate entrance, heat and light included, $250 a month. 385-7037.

ONE BEDROOM SUITE FOR rent OCTOBER 1st, water, heat, washing facilities, cablevision, rent $170. Good location for retired or semi-retired. 595-5749.

BAY AND QUADRA, UNFURnished 3-bedroom, wall to wall, stove, fridge, $275 per month, children welcome. Available immediately. Phone 477-5820.

AVAILABLE OCTOBER 1ST — 1165 Yates Street, deluxe 1 bedroom suite, windows in dinette, main floor, mature adult. $181.84. Manager 382-0788.

THE HAIDA
1165 YATES ST., DELUXE 1 BEDlarge one bedroom corner suite. Heat, hot water, cablevision and drapes. No pets. $186. 383-4880

BEACON LODGE, BACHELOR suite, quiet person, near Beacon Hill Park and sea. $111. 383-9985, 386-9112.

LARGE ONE-BEDROOM IN MODern building, near university, $225. Self-contained bachelor, furnished, quiet single person, $125. 385-4223.

TWO ONE-BEDROOM SUITES TO senior citizens with low income, double occupancy only, $102 and $82. 479-3240 or 598-6431.

LANGFORD LAKE AREA, 2-BEDroom suite. Prefer couple with one or two children. No pets. $221. 478-1721, between 9-5.

1 BEDROOM, MODERN, NEAR Parliament Buildings, adults, no pets. Oct. 1 or sooner, $179.50 month. 417 Quebec. 384-9798.

DELUXE ON EBEDROOM WITH view, fireplace, dishwasher. Esquimalt. $230. Available now. 382-8613 or 656-2185.

SOUNDPROOF CONDOMINIUM. Private balcony. View. Fridge, stove, carpet, drapes, underground parking. 1 bedroom. $225. 592-6636.

GARDEN PARK COURT
LoVat Ave. — nice 2 bedroom suite at $150, close to Mayfair and Town and Country. 384-5059.

AVAILABLE OCT. 1ST, OAK BAY modern block, 2-bedroom and bachelor suite, rugs, drapes, hydro included, 592-1167.

1-BEDROOM SUITE FOR RENT, includes heat and water with electric stove and fridge. 532 Cecelia Road, upstairs, 384-2694.

WATERFRONT, MODERN, ONE and two-bedroom bachelor. Utilities included. 382-7618.

1-BEDROOM, 1-BATHROOM. Available. 382-9879. Hillside-Quadra area.

200 APARTMENTS TO RENT UNFURNISHED

GARDEN CITY PROPERTY MANAGEMENT LTD.

Spacious bright corner suites 1 bedrooms, deluxe. 3534 Quadra. $220 a month.

611 ADMIRALS RD.
1 and 2-bedroom suites rent from $201.66 — heat included. Close to all amenities.

Colwood, nice 3-bedroom townhouse $325.

2 bedroom triplex, 2409 Vancouver St.

Cozy 1-bedroom apartment, centrally located. Reasonable rent. 383-1447, 388-5194.

2 bedroom upper suite with fireplace, $225 also 1-bedroom suite $185 at 1264A Park Terrace, Esquimalt. Available immediately.

831 ELLERY
Large bright newly painted 2-bedroom, suite $222. Located in Esquimalt. Children and pets welcome. 477-5472 anytime or 383-4708 or 388-5194.

Super deluxe Townhouse 1940 sq. ft., 3 bedrooms, 2 bathrooms, rec room. Available immediately.

Comfortable 2-bedroom, 4-plex for a small family. Available immediately. Pets welcome. $209 per month.

Colwood, 3-bedroom side-by-side duplexes, children and pets welcome. $300

3540 Quadra, large 1 bedroom corner suite for September 1st, $220.

Ste. 202-920 Hillside. 388-5194.

OPEN TO VIEW 12-7 P.M.
CLOVERDALE TOWNHOUSE
991 CLOVERDALE

2 BDR., 2 STOREY FROM $250

HEAT-CABLE INCLUDED

1 BACHELOR $149
Close to stores, schools

Contact Manager Ste. 103
PHONE 384-3451
Or 385-0991 Ans. Service

OAK BAY WATERFRONT
Spacious 2-bedroom apartment available in quiet block. Suitable for retired or semi-retired persons.
598-6492 477-0011

FAIRFIELD
1-bedroom apartments for rent near Beacon Hill Park. $175 per month. Children welcome.
382-0088 479-9813 477-0011

CLOSE TO SCHOOL
CHILDREN WELCOME
or call:
One bedroom and bachelor apartments for rent from $150.00 Open for viewing Tuesday, Wednesday and Thursday from 5:00-7:30 p.m.
382-0088 479-9813 477-0011
CRESCENT CONSTRUCTION CORP.

OPEN HOUSE

Eighteen Unit Block
7 p.m.-9 p.m. weekdays
1 p.m.-5 p.m. Sat.-Sun.
Bachelors $165
1 Bedroom $195
2 Bedrooms $270
9 Units Left
MURRAY HILL APARTMENTS
2315 Dowler Place
at Queens Ave.
Rental Information 478-6354
New quiet downtown location

Macaulay North Apartments

980 WORDLEY
Our rents include heat (free heat). Think about it at $190 per month thats the best deal in town.
Call Molly Alwood 382-5622
or P.R. Brown 385-3435
E.Y. CONSTRUCTION

JAMES BAY
Spacious one bedroom, in modern spotless block, overlooking beautiful flower garden and waterfall. Available October 1st. Near Beacon Hill Park. One block from James Bay Shopping Area. Appliances, wall to wall rug, drapes, heat and parking included. Majority of present tenants retired. Controlled entrance, live-in managers. Middle age or older persons preferred, no children or pets. $195.25. to view call, 383-7628.

OCEAN VILLAGE

Luxury condominium and country estates situated on choice waterfront properties. Deep water docking and fishing available to selected tenants. $175-$300 monthly.
OPEN HOUSE TUES.-SUN.
Noon 'til 5 p.m.
or call
642-5254

LUXURIOUS 2-BEDROOM ground floor suite in new home. Many features including wall-to-wall carpeting, wet bar, Roman style fireplace, with built-in planter, study, $265, includes half utilities. To view, 3356 Wellsmith Crescent, Colwood.

CAMPUS COURT
Deluxe 1 and 2 bedroom suites.
—Close to University.
—Tennis Court.
477-0011 477-2612
CRESCENT CONSTRUCTION CORP.

GOODACRE TOWERS

Prestige accommodation overlooking Beacon Hill Park. Bachelor suites now available. 385-8111 or Mr. Lindell 385-5545.

TOWNHOUSES, UNIVERSITY garden homes, 2- and 3-bedroom, close to shopping and schools, 1½ baths, family room, cablevision, washer-dryer hookup, includes stove and fridge, parking, spacious lawns. Children welcome. No pets. $306.25 to $372.25. 595-5313.

BY CRYSTAL POOL

1017 QUEENS
1-bedroom and Bachelor
LOW RENT
Apply Suite 403
or phone 382-4547 or 592-3414

$194.75

CASA DEL GRANDE
1555 RICHMOND
One-bedroom, third floor, available October 1st, adults only. Phone manager between 9-5:30 for appointment, 598-6191.

TWO BEDROOM SUITE, FROM $220 per month, available now, 3 years old, close to bus and town, mature adults only. For more information call 385-3257.

YATES ST. WALKING DISTance, 1-bedroom suite, ground floor, ample closets. Suit quiet, mature, working persons. $155. 592-1551.

CAMELOT APTS.

1-bedroom, heat and parking included. No pets. 3820 Shelbourne. 477-4320.

BACHELOR APARTMENT FOR rent, $135 per month, lighting and water included. Quadra and Tattersal area. 658-8817 after 6.

ESQUIMALT
2-bedroom and 1-bedroom, children welcome. Good view. New apartment. 385-4832.

885 OLD ESQUIMALT RD. APTS. 1-bedroom, beautiful large corner suite, top floor, $195. Adults. No pets. 477-7026, 383-0888.

JAMES BAY. ONE AND TWO bedrooms, Utilities included. 45 Boyd. 388-4495.

2-BEDROOM SUITE, $194.25, 2170 Haultain. Adults, no pets. 595-7566.

BACHELOR FOR RENT, $165. per month. Fairfield area. 386-0693.

BACHELOR APARTMENT $120 per month. 386-9373.

200 APARTMENTS TO RENT UNFURNISHED

Captain's Walk

1357 ESQUIMALT
PAST ADMIRALS
Esquimalt's Most Popular new Apt. Building Owing To Postings
Just a Few Suites Available
DON'T WAIT
Rents From $195
Contact Manager in No. 403 384-0834

Now Renting 1022 Pandora

Brand new and centrally located building, with bright suites and large balconies, deluxe kitchens, drapes, w-w double glazed windows, controlled entrance. Bachelor and 1 and 2 bedrooms available. Underground parking.

For information call Mrs. Murray
384-1776
Amblewood Developments

NEW BLACKWOOD MANOR

2664 BLACKWOOD
On the corner of Hillside and Blackwood Avenue. A bright new apartment with views over the city. One bedroom suites from $185.000, two bedrooms from $280.00. Please call the resident manager at 382-6603 or

For further information call:
BROWN BROS. on BLANSHARD
385-8771 (anytime)

Vermay Manor

843 Craigflower Rd.
Quiet blo block, 3 years old, available now. 1-BR and 2-BR suites, Bachelor suites. Controlled entrance, sauna, pool room, heat included. Adults only no pets. Call res. caretaker 385-4132, office 384-9793.

VILLAGE OAKS

(3125 Oak Bay Avenue)
Superior construction, deluxe apartments combine to make Village Oaks one of the finest residences offered on today's market. Priced to rent from $435.00 to $525.00. Adults only, no pets allowed. For appointment to view please call:

BROWN BROS.
on BLANSHARD
385-8771 (anytime)

Craig House

Very spacious, lots of closet space, newly decorated just for you.
2-BEDROOMS FROM $228.50
1-BEDROOMS FROM $195
Make Craig House your new home. You'll feel welcome.
383-5591 658-5900 479-1435

JAMES BAY
ORCHARD HOUSE
657 MICHIGAN

Limited number of 1 brs. and studios now for rent by the company. Mature adults oriented building, no pets please. Large outdoor pool, saunas, hydro pool. Phone Manager, 382-4650. Suites shown by appointment only.

ELLERY APTS.

837 ELLERY ST.
We have lowered the rent! Now available — one bedroom suites from $175.00, two bedroom suites $225.00. Children welcome, please call resident manager at 386-0045. or

For further information call:
BROWN BROS. on BLANSHARD
385-8771 (anytime)

ENJOY VICTORIA
IN COOL, QUIET DUNSMUIR HOUSE
831 DUNSMUIR RD.
—Ocean views
—fireplaces
—garden setting
—adults only
—Resident manager 388-4943

WEDGEWOOD TERRACE

1655 CHAMBERS
Large 1 and 2 bedroom suites, low rent, close to downtown, no children, no pets, adult block. Phone 384-6353.

LANGFORD-GOLDSTREAM AVENue, Alanda Apartments have available two 1-bedroom suites, these suites have 3-piece bathrooms, full kitchens with stove and fridge, large living rooms, utilities and cablevision included in rent. Call J. Robertson, 592-6665.

OCEAN AND MOUNTAIN VIEWS, walking distance to town, 1 and 2 bedrooms from $180. Includes heat, cable, drapes, wall-to-wall carpet and water, fridge and stove. Sorry no children or pets. Please call 382-9435.

LUXURY

Penthouse condominium — Townhouse. Ocean Views — Overlooking Park. 2 bedrooms, 2½ baths, fireplace, balconies. $505 per mo. 384-8075, pager 506.

OVERLOOKING WEST BAY
Available now. 1-bedrooms. Includes heat, cable, water. From $180. Sorry, no children or pets. Call 386-9826 between 12-8 p.m.

RENT TO OWN — $350
If you qualify for B.C. Second, $300 per month of first six month's rent will be your down payment on this nearly-new large 3-bedroom top corner suite, Esquimalt 385-1637.

DELUXE 2-BEDROOM CONdominium, in prestigious downtown building, includes heat, hot water, appliances, double drapes, spacious covered parking, available immediately, $450. 384-0358.

1 AND 2 BEDROOM, AVAILABLE now. Exteremely quiet and clean block. Controlled entrace. Close to shopping centre, bus stop, senior citizen centre. Adults only. No pets. 382-2221.

CAIRN VILLA
Park-like setting, secluded area, 1 and 2 bedroom suites, including heat and cablevision. 713 Cairn Rd., off Old Esquimalt Rd. 383-3239.

200 APARTMENTS TO RENT UNFURNISHED

SEASPRAY PROPERTIES LTD./ REALTORS
1911 QUADRA ST.

"COME TO US"
for Apartments
Bachelor, 1 Bedroom and 2 Bedrooms
Starting at $154
Office 386-3124 or, AFTER 5 P.M. CALL
PAT MULLIGAN 477-4841
KIM GILES 385-8310
FRANK STAPLES 477-9177

QUEEN'S ST. APTS.

1134 QUEENS
(NEAR COOK)
A New elevator Bldg.
BACH, 1 BR, 2 BR. Real Large suites with wall-to-wall carpets and drapes.

DONEGAL APTS.

2533 Dowler
FREE RENT ½ Month. Family apartment block just opened.
1-Bedroom
2-Bedroom
The location is close to all schools, shopping, bus and within walking distance to town. Comfortable suites, with wall-to-wall carpeting, drapes, controlled entrance and elevator.

A NEW BUILDING

WITH REASONABLE RENTS
at 790 Dominion Road
Large apts., wall-to-wall carpeting, drapes, controlled entrance, easy parking and a helpful caretaker.
1-Bedroom
Special rates for 1yr. lease.

CEDAR HILL PL. APARTMENTS

3142 CEDAR HILL RD.
A new unique elevator bldg. in a great location for easy living. Want to play golf? Its so close. Want a balcony and planted box with your suite? Ours have them. Want a dishwasher in your kitchen? We can arrange it at no cost to you. Need a great 1-Bedroom or 2-Bedroom? Then call us.

QUADRA TERRACE

902 CALEDONIA
New, large, deluxe 1-bedroom suites now available. Heating, hot water and parking are included in rental rates. Only minutes from downtown shopping facilities, the building features an elevator, wall-to-wall carpeting, deluxe appliances and even a sauna.

IT HAS EVERYTHING

Shopping centre five mins. away, buses at the corner, 10 minutes to downtown.
1253 ESQUIMALT ROAD
large size rooms, loads of closets, lovely wall-to-wall carpeting and drapes, colored appliances and even a place to wash your car. Special rates for 1-yr. lease.
1-Bedroom and 2-Bedroom

WATER VIEWS

404 DUNDAS
Only two large 1-Bedroom suites left. Balconies, party roof, elevator, resident manager. Quiet street close to town.

DOWLER MANOR

2549 Dowler Place
Large 2-BR suites in a small elevator bldg. Good size balconies with every suite.

HARBOUR VIEW MANOR

925 ESQUIMALT RD.
1-BR and 2-BR suites with large balconies looking out over the Inner Harbour. Sorry this is a NO children and NO pet bldg.

LUXURIOUS
BEACON HILL PLAZA
151 ST. ANDREW
140 DOUGLAS ST.
Beacon and Simcoe
Across from Beautiful
Beacon Hill Park
—Woodburning fireplaces.
—Penthouses with lofts — cedar fireplaces and hand-split cedar shake roof.
—Large private balcony
—Private gardens with generous patios, cedar trellises and arbors.
—Fine landscaping, shuffleboard, underground parking.
—Spectacular views of ocean, mountains, harbour and Parliament Buildings.
—(Live in Victoria's finest apartment), close to ocean waterfronts and downtown shops — across from beautiful.
Beacon Hill Park
ADULT ORIENTED
2-bed with two 4-piece baths from $345.
PENTHOUSES from $365
BY APPOINTMENT
384-5242

JENNIFER MANOR, 2524 Quadra Street. One-bedroom and bachelor suites available immediately. Manager, 385-1615.

ONE BEDROOM APARTMENT wall to wall carpet, nicely finished all utilities, $210. 382-8843 between 4:30-6:30.

TWO BACHELOR SUITES WITH shared washroom. Utilities included. Phone 384-1506.

TWO-BEDROOM AND KITCHEN suite, stove, fridge included, $150. No pets. 479-8366.

200 APARTMENTS TO RENT UNFURNISHED

NOW RENTING
The Princess Pembroke

1020 Pembroke St.
1 Bedrm. $155-$220
2 Bedrm. $245-$295
Close to stores and bus, within walking distance to town. Children welcome. No pets. Please Call Mr. John Johnston, 386-3692 or Mr. Jim Brant, 382-9454.
CHATEAU ROCKLAND APTS. LTD.

"CLASS!" "Class!" "CLASS!"

2-bedroom luxury condominiums for rent or lease with or without option to buy. Fantastic concept of living, harbour views, clubroom, hobby room, controlled underground parking. Over 1200 square feet; 2 full bathrms and ensuite W-D from $525. Flexible terms. Phone:
477-7284, 24 hrs.
GEORGE HESS
D. F. Hanley & Associates Ltd.

FIFTY FIVE BAY
Large bright 1-, 2- and 3-bedroom suites with carpet, drapes, stove and fridge.
Fully furnished suites also available.
Spectacular views of Inner Harbour and city lights.
Skylight exercise room with sauna. Sun court opens onto Vic West Park with bowling green and new tennis courts.
Convenient bus stop.
We pay half tenants hydro.
Sorry, no children or pets.

PLEASE CALL RESIDENT MANAGER: 383-8251

2-BDRM. APT., QUIET, HANDY ESQUIMALT LOCATION. All large rooms, carport. Hot water heat, coin laundry. $224. Vacant Sept. 1st. O.E. White 592-7220 or H. Golby 592-6730, Henderson Realty Ltd. 385-9741.

1-BEDROOM PENTHOUSE WITH upper loft den, in very modern 4-storey condominium. Patio, stove, fridge, dishwasher, large indoor swimming pool, sauna, Jacuzzi, tennis, etc. Rent $350. 479-4537 or 382-2922, 9-5.

611 ADMIRALS
LARGE NEWLY PAINTED 1 AND 2-BEDROOM SUITES FROM $201.66. UP. HEAT INCLUDED. CLOSE TO ALL AMENITIES. PHONE CARETAKER, 382-6512, 388-5194 OR 477-5472.

ESQ.-NADEN-YARROWS
Vacant — one bedroom, $195, two bedroom, $230, drapes, carpet, hot water, parking, cable, redecorated, 6-plex. 477-8096, 6-8 p.m.

OCT. 1, IN QUIET MODERN building, bachelor suite with wall bed, $160. Garage, heat, cablevision included. 384-7785 or 386-1961.

ONE-BEDROOM VILLA ROYALE. Covered parking. Swirl bath, sauna. Many extras. $240. Phone after 6 p.m. 386-6852.

LANGFORD-COLWOOD AREA. Large 2 bedroom, near schools and transportation. Utilities included. $221.10. 478-4109.

QUIET PERSON FOR 1 BEDroom, $172. 442 Superior. 382-1385 between 9 and 12 a.m.

ONE BEDROOM, DOWNTOWN, near General Hospital, modern building. $170. 388-7487.

3-BEDROOM. $265. HEAT, CABLE and parking included. 1471 Fort St. Call 598-7724.

OCTOBER, 1 BEDROOM. $165. Quiet Esquimalt block, Hardwood floors. 382-5612.

201 APARTMENTS TO RENT FURNISHED

MICHELANGELO APTS.
1158 Yates
$187.50
Studio Bachelor
Close to town. Everything supplied. Includes Parking.
386-2812

NON-SMOKER TO SHARE house. Block from bus. Gorge area. Your room: renovated, upstairs bed-study area, including queen-size bed and wall-to-wall carpet. $150 monthly. 386-0403, 383-3739.

BY WEEK OR MONTH, FULLY furnished, very nice, bachelor and one bedroom units. For one or two adults. Maid service, linen and dishes. Capri Motel, 21 Gorge Rd. E. 384-0521.

FAIRFIELD DISTRICT, ½ BLOCK from beach, large one bedroom suite fully furnished, heat and water included, one small pet allowed, available immediately, $225. 478-0915.

OCEAN MANOR
Deluxe one bedroom and bachelor suites, fully furnished, color TV, dishwasher, separate patio, laundry room, plus maid service. By day, week or month. 388-7818.

DOWNTOWN, STUDIO SUITE, COMPLETELY REDECORATED AND TASTEFULLY FURNISHED. IDEAL FOR OLDER RESPONSIBLE ADULT, NON-SMOKER. SEPT. 1st. $177 PER MONTH. 477-9370.

2 BEDROOM FULLY FURnished including washer and dryer, cable and hydro. One block from Crystal Pool. $300 a month. 2310 Wark St. 385-6237.

BEACON HILL PARK
Weekly and monthly rates
Everything supplied
384-0632

GROUND LEVEL, OWN ENtrance, 1-bedroom, electric, water, cable included, quiet non-smoker, adult, no pets, Jubilee Area. 592-7971.

LUXURY 2-BEDROOM AND DEN suite, to sublet to responsible couple. From October 15 to May 1. Attractive and reasonable rent. Evenings, 598-5965.

ONE BEDROOM GROUND level suite, freshly decorated. Sea view. Dallas Rd. References required. 383-7292.

SELF-CONTAINED BASEMENT bachelor, newly decorated, available now, $160 includes utilities. 598-1523.

LARGE BACHELOR FURNISHED unit. Everything supplied. Weekly maid service. Reasonable rates for singles or doubles. 384-5122.

VERY LARGE ROOMS, FAMILY, efficiencies, single, by day, week or month. Estrella Motel, 360 Gorge Road East, 384-5122.

WEEKLY RATES
Fully furnished, near Parliament Buildings. Sundeck, redecorated, reasonable rates. 385-8768, 384-0308.

ATTRACTIVE, CLEAN NICELY furnished one-bedroom suite. For working man. Near Gorge Hospital. $175 monthly. 477-6991.

FULLY FURNISHED, ALL UTILIties included, close to university. Available immediately. 385-4231.

OLDER APARTMENT. AVAILable September. $150. Suit responsible graduate student. 384-5360.

FURNISHED 1-BEDROOM SUITE. Close to school and Woodward's. 386-7896.

QUIET, NON-SMOKER STUdent. $160. Not far out but car needed. 479-6108.

VIEW ROYAL STUDENT SUITE, near University, bus, $99, share kitchen. 479-8112.

FURNISHED BACHELOR SUITE, includes linen and utilities, share bathroom. 595-1146.

MODERN BUNGALOWS AND suites. Fireplaces. No pets. Malahat Bungalows. 478-3011.

$125. CLOSE-IN, 3 BRIGHT COMfortable rooms, suits mature lady. 592-2038.

$150. CLEAN ONE BEDROOM, includes utilities, share bath, gentlemen, 595-3865.

AVAILABLE NOW, CLEAN ONEbedroom, self-contained, handy location. Phone 658-8041.

BACHELOR SUITE, FOR RENT. Reply in person at Dutchmen Inn, 2828 Rockbey Ave.

201 APARTMENTS TO RENT FURNISHED

NEW
Near Downtown
HARTNELL HOUSE
1204 Yates
Includes dishes, linen, color TV, radio, underground parking, elevator. Near bus, no steps. Studio bachelor suite, $85 weekly or $250-260 monthly. 1 bedroom suite, $325 per month.
386-2812 or 383-0742

DE LUXE ACCOMMODATION. Furnished bachelor and 1 bedroom suites. Maid service, answering service, indoor heated pool, cocktail lounge, saunas, coffee shop, dining room, laundry, colored cable TV. "No pets." Coachman Inn, 229 Gorge Rd. E. Phone 388-6611.

AVAILABLE NOW: 3½-RM. (1 bdrm.) view apartment with W-to-W carpets, and main furniture including elec. fridge and range, heat, H. water, cable, parking, coin laundry. $195.70. (Esquimalt, close in). Dickle Agencies Ltd., 919 Fort, 382-4312 or 477-4662.

DE LUXE ACCOMMODATION. Furnished bachelor and 1-bedroom suites. Colored TV, dining room, laundry, indoor pool, hydro pool, saunas, lounge, maid service answering service. No pets. Canterbury Inn, 310 Gorge Road. Phone 382-2151.

ONE-BEDROOM WITH A DIFFERENCE. SKYLIGHT OVER LIVING ROOM, DOWNTOWN, FURNISHED. UTILITIES PAID. ADULT BUILDING, NON-SMOKERS. SEPT. 1ST, $206 PER MONTH. 477-9370.

FOR RENT: 2-BEDROOM CONdominium, fridge, stove, washer spin dryer, play ground, large pool, heat and hot water included at $225 per month. Will take van, pickup or what have you for up to 6 months rent. 474-1624.

STUDENTS, FAIRFIELD BY THE sea. Bachelor suite, common TV lounge. $125. 598-5537.

1 BACHELOR SUITE FOR RENT, stove and fridge, 388-9543.

202 APARTMENT FURNITURE TO RENT

STANDARD FURNITURE
Three Rooms from
$40 per month
Immediate Delivery
382-5111

MONTH TO MONTH
Piece or Group
CAMOSUN FURNITURE RENTAL
942 Fort St. 383-3655

203 APARTMENTS WANTED

RESPONSIBLE WORKING GIRL looking for a basement apartment or as such within 30 minutes walking distance to Gorge Rd. Hospital. Christian atmosphere prefered. Call 384-7032 before 3 p.m.

WORKING MARRIED COUPLE require older 2-bedroom, upper apartment or duplex, in nice area. For October 1. Steve, 386-6489 (Business), 383-9804.

RESPONSIBLE LADY, EARLY 30s, returning to University, seeks quiet, self-contained permanent accommodation. Reasonable rent. Victoria Press, Box 33.

QUIET, SELF CONTAINED 1 OR 2 bedroom cottage, suite or duplex, would like fireplace, for business woman and cat, by Oct., around $200. Phone 478-9301.

WORKING WOMAN REQUIRES unfurnished one bedroom character suite in older home. Under $200. 383-7664 between 4 and 7.

204 SHARED ACCOMMODATIONS

LAW OR GRADUATE STUDENT to share modern spacious home in Cordova Bay. Must be meticulous and a non-smoker. 658-8857 or 595-2562.

LOOK; STUDENTS, NEAR CAMOsun College, (Interurban) 1 bedroom, share living room, bath, and kitchen, $95-$120. Pay own utilities. Available Sept. 1st. 642-4147.

WATERFRONT COTTAGE, available now. Beautiful secluded double lot. Sandy Cordova Bay. Ideal for three students at $150 each. 478-9289.

MALE, 20, WILL SHARE UNFURnished 1-bedroom apartment with UVIC student. Phone 595-0973 evenings.

MAN, EARLY 30'S WISHES TO share attractive 3-bedroom character home in Fairfield with 2 employed people or students. 385-9650.

WANTED RESPONSIBLE YOUNG working person to share comfortable 2-bedroom house. Reasonable rent. 383-2788.

MODERN, FURNISHED, SHARE home, three bedrooms available, all amenities included. Mature, responsible persons please. 479-9680.

WANTED: A QUIET, RESPONSIble female, mid-twenties, to share two-bedroom apartment. $112.50. 592-0022.

WANTED FEMALE TO SHARE 2 bedroom house, $150. Woolco area. 479-3025.

206 DUPLEXES TO RENT

SOOKE
Two 3-bedroom duplexes, one large lower duplex and one with harbour view. $300 month, utilities not included. 642-3829.

LANGFORD DUPLEX, NEW three bedroom, wall-to-wall carpet, includes stove, fridge, and curtains, close to school, children welcome, September 1. $310. 383-6474.

SIMPSONS SEARS
2 bedroom side by side duplex, stove, fridge, full basement $250 per month references. 595-8169 after 5 p.m.

ESQUIMALT: SIDE BY SIDE 3 bedroom, 1½ baths, wall-to-wall, all drapes, 4 appliances. No pets, references. Vacant October 1st. $360. 598-8257.

3 BEDROOM DUPLEX, UPPER floor, $150 per month. Drive by 1317 Gladstone. Owner to provide materials for redecoration. Apply 1321 Gladstone, 8-5.

LANGFORD 2-BEDROOM SIDE duplex, plus 1 bedroom in full basement with garage, fridge and stove. Available immediately. $300 monthly. 993 Furber Rd.

LANGFORD, 3-BEDROOM, 1½ bathrooms, children and pets welcome. $300 per month. Available immediately. Phone 598-5836, anytime.

2-BEDROOM, FRIDGE AND stove, Cloverdale, $300. Cameron Pl. $175. Victoria West, 2 bedroom, fridge, stove, $200. 386-2648.

DUPLEX, 2 BEDROOMS, DINING room, living room, fireplace, and basement. $325, available October 1st. 595-8552.

UPPER DUPLEX, 5-BEDROOM and 1½ bath, unfurnished or furnished, references required. Phone 385-6122. In Esquimolt.

COLWOOD, 3-BEDROOM UPPER duplex. Fridge and stove, wall-to-wall. Available immediately, $280. Phone 478-7772.

1-BEDROOM DUPLEX, HEAT and water included. Richmond-Lansdowne area. Non smokers preferred. Pets OK. $175. 592-7105.

FAIRFIELD. SPACIOUS ONEbedroom, lower duplex. Stove, fridge and heat supplied. Available Oct. 1st. $225. 382-0971.

TWO BEDROOM DUPLEX, FULL basement, extra room in basement, 3281 Albina Street. Available now, $285 month. 388-6386.

2 BEDROOM, SIDE BY SIDE, full basement, stove and fridge, available now. Phone 385-4107.

2-BEDROOM LOWER DUPLEX. Stove, fridge and oil included. $200 per month. 385-8001.

AVAILABLE OCTOBER 1, COZY 2-bedroom, quiet street, $275. 592-3145.

LANGFORD AREA, 2-BEDROOM duplex for rent. Available Sept. 12. 474-2837.

SIDNEY, LOVELY 3 BEDROOM side duplex. Full basement. Children, pets welcome. $325. 592-0738.

LANGFORD: 2-BEDROOM SIDEby-side duplex, $225. 478-5241, 479-2564.

TWO BEDROOM SIDE-BY-SIDE duplex, 61 Lurline. $250 monthly, available now. 386-8649.

3 BEDROOM DUPLEX, 2 LIVING rooms, close to schools, park, downtown. 386-9056.

TWO BEDROOM DUPLEX available October 1st. 478-4608.

TWO-BEDROOM DUPLEX. Vicinity Crystal Pool. $285. 384-2872.

206 DUPLEXES TO RENT

NEW 2-BEDROOM DUPLEX, wall to wall carpets, drapes, fridge, stove included. Dining area, utility room, 1½ bathrooms, living room with fireplace, finished basement area, sundeck, carport. Nice views of sea, city and mountains. Available Sept. 1st. Rent $400 per month. 658-5356.

AVAILABLE IMMED., 2-BDRM. lower duplex with bsmt., fenced yard and fireplace. $250.

Avon Mortgage Corp.
Real Estate Service Centre
1001 Cloverdale Ave.
388-6161

FAIRFIELD-ROCKLAND
Large 2-bedroom character home in lovely area. Stained glass, beamed ceilings, 3 fireplaces, attached glass conservatory, Garage and workshop, freezer in basement. References. $365 plus utilities. 384-4350, anytime.

BURNSIDE-MAYFAIR
2-bedroom suite, 4 plex, all utilities included, washer and dryer, close to bus, schools and shopping. Rent $300. 267 Tolcross. 384-9802 or 383-7918.

2 DELUXE LARGE 1350 SQUARE foot units, beautiful Goldstream entrance area, City's edge, 3 and 4 bedrooms, floor-to-ceiling fireplace, marble sink, etc. $350 per month. BITTERMAN 388-7557, CAPITAL CITY REALTY.

GROUND LEVEL SUITE, AS new. Wall-to-wall carpet throughout. 3 bedrooms, 1½ baths. Esquimalt, close to golf, bus, and Gorge park. Family preferred. References necessary. Rent $295. Available October 1. 478-2430

IN FAIRFIELD, OLDER 2-BEDroom, upper duplex, fridge, stove, garage included; separate entrances and meters. Children, pets welcome. $220. Available October 1st, 388-5661.

UP AND DOWN DUPLEX, MAIN floor for rent, 2 bedrooms, stove, fridge, washer, dishwasher, washer, dryer. Close to Mayfair and Elementary School. Prefer non-smokers. No pets. $275 per month. 385-0064 after 5:30 p.m.

232 BURNSIDE RD. WEST
Up — 2-3 bedrooms, stove, fridge, utilities included. Rent $330
To view call 598-7979
david burr ltd.
655 Fort Street 384-9335

SPACIOUS, 2-BEDROOM, MAIN floor suite. With basement and garage. Centrally located. 2 fireplaces. Hardwood floors. Available September 19. $350 per month. 477-0171 and 595-1671, after 6 p.m.

GORDON HEAD. SPACIOUS 3-4 bedroom duplex, carpets, 2 fireplaces, 2 bathrooms, sauna, large rec room, sundeck over carport, fringe and stove, October 1st, $400. 477-8016.

AVAILABLE OCT. 1ST., K MART area, $280. 2 bedroom, side by side with full basement. 477-4087.

2 BEDROOMS, UTILITIES, ROCK Bay, $200. Nights, 658-8893, days 386-8881.

210 HOUSES TO RENT UNFURNISHED

Western HOMES Ltd.
1037 Cloverdale Avenue 388-6314

GORDON HEAD
Main floor of lovely 3-bdrm. home on quiet street. R

215 HALLS, WAREHOUSES, STORES and OFFICES TO RENT

HERITAGE OFFICE BUILDING

Need to expand your office facility? Interested in a "lease with option to purchase" opportunity? Gardner Realty has just obtained a structure designated as a "Heritage Building". When the renovations are completed, it will provide prestige office facilities with a touch of character. Please call for details.
385-7721 KENT MACLEOD 595-4273
GARDNER REALTY LTD.

Western HOMES Ltd.
1037 Cloverdale Ave. 386-3494

VIEW ROYAL
460 sq. ft. store in three store building at corner of Helmcken and Island Hwy. $120 per month. WESTERN HOMES LTD. 386-6314.

OFFICES (4) FOR RENT
(1)—15'x13' fully heated, carpeted and lighting — $100 per mo.
(1)—15'x15' fully heated, carpeted and lighting — $105 per mo.
(1)—15'x13' fully heated, carpeted and lighting — $110 per mo.
(1)—19'x12' fully heated, carpeted and lighting — $125 per mo. (Double office)
Suitable for small business office—
CALL 758-2033

WAREHOUSE
New Condominium Warehouse from 1,300 to 4,700 sq. ft. for lease or sale. Good location. Contact Tom Slemko, 382-2134.
FARMER INVESTMENTS & REALTY LTD.
825 Bay Street

RETAIL
OAK BAY AVENUE
For lease, 1200 sq. ft. ground floor with parking — near Oak Bay-Fort Junction. Modern building — $5.50 per sq. ft. net. Enquire at Pace Properties Ltd. 1640 Oak Bay Ave. Days 595-2413, evenings 658-8491.

CONVENIENT MODERN BUILDING, good location and parking. Reasonable rents. 1200 and 2800 square feet warehouses. Also 1300 square foot office. Consisting of 5 offices, 2 bathrooms, reception area and lunchroom. Versatile space arrangements. Phone owner, 598-5965.

WAREHOUSE
New warehouse, 852 Devonshire Road. 2100 square feet, with finished office, $3.25 per square foot. Or 3200 square feet at $2.90 per square foot, with mezzanine, taxes and water included. Phone 477-5274 or 479-7041.

3200 SQ. FT. VACANT BUILDING on lot 145' frontage x 375' deep. Ideal for workshop, storage or small factory. Immed. poss. 2070 Henry Street, Sidney, B.C. $650 per month. 1-year lease available. Call Mr. Gardner 385-7721 — Gardner Realty Ltd.

1000 SQ. FT. NEW STORE, NEXT to major floor covering store. Douglas Hillside area, good exposure, high traffic count. Ideal for any business catering to home owners, building contractors, etc. Available immediately, contact Carpet Trend, 386-7501.

OFFICE-WAREHOUSE COMBINATION, LOCATED IN CITY, OVER 1,000 SQ. FT., LARGE SLIDING DOOR, WASHROOM FACILITIES, RENTING FOR $295 PER MONTH. FURTHER DETAILS FROM MR. ANDERSON AT 382-2721 OR 477-4985.

AVAILABLE IMMEDIATELY SUPERB office and warehouse space at 630C Dupolin Rd. Approx. 3,400 sq. ft., plenty of free parking. Excellent access. Call 384-2313 days, 479-1102 evenings.

DOUGLAS ST. STORE
Large prime retail store for lease. Main floor 2588 sq. ft. with 653 sq. ft. Mezzanine, plus basement (2588 sq. ft.). Located at 1410 Douglas Call M.E.P.C. 383-4168.

AVAILABLE NOW—1,200 SQ. FT. of bright office space with a view of the water. Located at 939 Esquimalt Rd. (Upstairs) $375 per month. Heat, light, and water included. Call Mr. Gardner — Gardner Realty Ltd., 385-7721.

DOWNTOWN OFFICES
A Choice of office space from 438 sq. ft. to 3000 sq. ft. Available in modern air conditioned professional building opposite city parkade. Reasonable rent. Contact M.E.P.C. 383-4168.

TRANS CANADA HWY LOCATION in Duncan. Good building and paved parking. Ideal location for fast food franchise or ? Will rent or lease as is or build to suit. 748-3603 or 748-3744.

ESQUIMALT RENTAL SPACE, 2,000 sq. ft. frontage on Esquimalt Road, attractive building, busy area. Suitable for retail store. Call 652-3572.

STORAGE SPACE, FROM 2500 square feet to 20,000 square feet. Sprinkler system throughout. $1.75 per square foot. Phone evenings, 478-4972.

DOWNTOWN
Approximately 833 sq. ft. of prime ground floor retail or office space available at 727 Johnson St. For particulars M.E.P.C. 383-4168.

GROUND FLOOR OFFICE space of approx. 1000 sq. ft. available in vicinity of Blanshard and Cormorant St. For further particulars phone 388-5534.

UP TO 2210 SQUARE FEET, AIR conditioned, storefront retail or office space in Langford. Lots of parking. 478-8316.

STORAGE SPACE FOR RENT, 330 sq. ft., controlled storage, Gorge Shopping Centre Ltd., 388-5812.

OFFICE SPACE AVAILABLE ON Inner Harbour, with view, A.C., elevator, partitioning to suit. T. Davies, 386-9181, 477-0311.

SOOKE
Office and retail space for lease from $75 per month, Village Centre. 652-4286.

HALL FOR RENT FOR WEDdings, receptions or meetings. 385-2037, 479-7347.

450 FT. OFFICE OR COMMERCIAL. Rock Bay area. 386-8881, 658-8893.

STORE FOR RENT. HILLSIDE-Quadra area. $350 per month. 382-9879.

2500 SQ. FT. BUILDING, PRIME Douglas St. location. Good lease rate $850 month. 388-6313.

233 MORTGAGE LOANS and INSURANCE

10 - 10½% MORTGAGES
No lock-in. 1st Mortgage Money available immediately with choice of terms 1-5 years.
Call
P. R. BROWN & SONS LTD.
762 Fort St. 385-3435

For all your mortgage dealings whether it be arranging, buying, selling.
BARRIE HAMILTON
J. D. BOSDET LTD.
Mortgage Division
388-4455.

SUBDIVISION FINANCING A SPECIALIZED FIELD
Avon Mortgage Corp.
Real Estate Service Centre
1001 Cloverdale Ave.
388-6161

PRIME RATES
PROMPT SERVICE
Call us now for your mortgage requirements. Al McDonald 382-9191, Larry Brooks, 477-0141. Canada Permanent Trust Real estate

. Mortgages Available
Any Type—Any Area. Call:
D. H. MacGillivray
Seaboard Properties Ltd.
3947A Quadra Street
479-7138

MORTGAGE FUNDS AVAILABLE FOR FIRST MORTGAGES AND SECOND MORTGAGES AND INTERIM FINANCING. FOR DETAILS CONTACT MR. McKENZIE AT 386-7521. BOORMAN INVESTMENT CO. LTD., 612 FORT ST.

Funds available Immediately for 1st and 2nd mortgages. Contact:
david burr ltd.

233 MORTGAGE LOANS and INSURANCE

1ST-2ND-3RD
Mortgage Money
Immediately available whether your home is paid for or not.
NO AMOUNTS TOO SMALL OR TOO LARGE
EXAMPLES:

AMOUNT	PAYMENT
$5,000	$45.55
$7,500	$68.36
$10,000	$91.11
$12,500	$113.90
$20,000	$227.85

25 Yr. Amort — 5 Yr. Term.
INTERVIEWS in the PRIVACY of YOUR OWN HOME
W. A. (Bill) Hodgson
385-4528
Byron Price and Associates Ltd.

Household Realty
SECOND MORTGAGES
No bunuses
No brokerage fees
No finder's fees
FAST SERVICE
Come on in or call the nearest office of Household Finance
Ask for Mortgage Services
1218 Douglas Street
382-8156
3459 Saanich Road
386-3226

MONEY PROBLEMS
Mortgage money immediately available. Difficult situations are our specialty. If you have had credit problems or have been turned down elsewhere try us. No red tape. Interviews in the privacy of your own home, 24-hour OK. Any amount, any reason.
CALL
DEREK GREEN
388-7891
EVES. 479-1475
Rae Investments Ltd.

1st AND 2nd
MORTGAGE LOANS
SOOKE — GULF ISLANDS
SHAWNIGAN — DUNCAN
UPISLAND — MAINLAND
WE SPECIALIZE IN LAND MORTGAGES
VICTORIA 1ST MORTGAGES
FROM 10½%. PAYOFF ANYTIME
Lowest Payments Available
Call Mr. Douglas Hawkes Collect
384-7128 (after hours 477-9544)
DOUGLAS HAWKES LTD.
990 BLANSHARD ST.

EXCELLENT NANAIMO 1ST mortgage. $19,000 at 15.5%, 75% advance on appraisal. Lakeview Mortgage Corp., 104—1208 Wharf St., 388-4334.

234 MORTGAGES FOR SALE

Mortgages Available
For Investors. Call:
D. H. MacGillivray
Seaboard Properties Ltd.
3947A Quadra Street
479-7138

$50,000 FIRST AT 11¾%
5 yr. term — 4 yr. to go, payments $508. per month. Property worth 110,000. H. Mitchell 479-4818. Island Homes Ltd. 386-7545

235 WANTED TO BORROW

FIRST MORTGAGE $30,000 at 11%
FIRST MORTGAGE $36,000 at 11%
FIRST MORTGAGE $45,000 at 11%
FIRST MORTGAGE $60,000 at 11%
FIRST MORTGAGE $150,000 at 12%
FOR DETAILS CONTACT MR. LLOYD WORK at 334-2203 or write INVESTMENT CO. LTD. 612 FORT STREET.

SECOND MORTGAGE FUNDS REQUIRED
15% Interest
Excellent Securities
Phone 384-7165 or 592-3444

240 BUSINESS OPPORTUNITIES

Green Acres
HENDERSON REALTY LTD.
395-9741 (anytime)

$7,900
Good opportunity to build up a cheese and delicatessen business in an excellent residential shopping area.
CHARLES ARNOLD 592-6454

RESTAURANT
—Profitable Business
—High traffic location
—Moderate-price menu
—Open daylight hours
—Six day week
For further information, call BOB CARTER, or KEN WALTERS.
Swinerton's Realty World
1318 Blanshard St., 385-2481.

UNIQUE!!
An opportunity for a service station operator—includes a very spacious home, pool, 7 rental units, a MODERN SERVICE STATION at Lake Cowichan. Priced at $155,000. Try your trade, for more details please call Grant MacFarlane or Jack Lidstone, 386-3585, Victoria Realty Ltd.

SERVICE STATION
VANCOUVER ISLAND
220 ft. frontage on Island Highway in centre of Bowser. 2 pumps, 2 bays, bus line agency, body, shop and one house rented out.

For further information, call LLOYD WOR Kat 334-2203 or write Block Bros. Realty, 449-5th Street, Courtenay, B.C. 334-3111.

YOUNG COUPLE WANTED TO purchase and operate Elan Photographic franchise, small financial investment required. Photography experience not essential. Contact 478-9887, between 9 a.m.-12 noon.

GARDEN ROTOVATING BUSINESS. Includes model 995 David Brown diesel tractor, Howard 50" rotovator, 6' rake, front end loader and 14,000 GVW. Ford flatdeck truck. Package price $16,500. Phone 652-2881 or 652-5753.

LOCAL FOOD MANUFACTURING Company needs partner with some capital. Company turnover — $550,000 per year. Person must be sales oriented. Reply to Victoria Press Box 10.

WANTED!
Active or silent partner with capital for expansion purposes in a well-established business. Apply Victoria Press, Box 36.

SALES AGENCY REQUIRED for extensive line of towels, fabric, shower curtains, wood and metal wall accessories. Reply to Victoria Press Box 871.

GROCERY WITH SALES OF $14,000 per month, new living quarters, $109,000 plus stock. Mid Island. Write Victoria Press Box 16.

INVESTMENT OF $5000 NEEDED for business expansion. Return negotiable. Reply Victoria Press, Box 26.

A TAXI AND TOWING BUSINESS, in the fastest growing area on southern Vancouver Island. 743-2005.

RETAIL SLATE POOL TABLE business. Can be operated from home, in your spare time. Small investment required. 478-8559.

240 BUSINESS OPPORTUNITIES

1. EXCLUSIVE SPECIALTY RESTAURANT
Showing a very good return on investment. This is a very lucrative business and takes a substantial down payment to handle.

2. MAJOR VICTORIA HOTEL
Well-located with great future potential. Excellent dining room, lounge and beer parlor.

3. TWO GROCERY STORES
Sidney — Turnover $1,000,000 plus
Victoria — Turnover $3,000,000 plus.

4. VICTORIA HOTEL
Leased premises showing good return. Unusual investment opportunity.

FOR INFORMATION CALL ALMER OLSON or BILL JENSEN, ROYAL TRUST, 384-8001.

V. I. BAKERY
GOING CONCERN
ONLY $45,000
A well established family bakeshop that has gained a very good reputation and is doing an increasing volume of business. The equipment is all in good working condition. Operating out of a modern busy shopping plaza. For further information on financial return and your viewing arrangements, please call
CLIFF ANDERSON
348-8124 477-3994
GILES PERODEAU
384-8124 656-4525
PEMBERTON HOLMES LTD.
1000 Government St.

MOTEL
In Duncan — 11 units and living quarters, excellent location, redevelopment potential. Priced to sell.

THE ONLY ONE IN TOWN
Service Station in Youbou, 2 bays, 3 pumps.

LUNCH COUNTER
In downtown Duncan, excellent return, 6-day operation. For details on these and other, please contact
Astro Realty Ltd.
472 Trans-Canada Highway
Duncan, B.C.
Phone 748-8166
WOODY MOTT — Eves 746-4586
PAUL GERST — Eves. 746-5628

BEAUTY PARLOR
Oak Bay
Prime location and well established business with steady clientelle $13,500 MLS

REST HOME
Fairfield
12 guest very minimal care close to ocean and Beacon Hill Park. $135,000 asking. Vendor will carry large mortgage. MLS.
Ross or Marion
388-4455 384-8075 Pager 551
CENTURY 21 J.D. BOSDET LTD.

Western HOMES Ltd.
817 FORT ST. 382-215

SUBDIVIDE
Approval granted, survey done, estimates available, all that is needed is the money. Buy complete project, $73,900 or finance share. TERRY SMOLLETT at 386-3494 for details (24 hrs.) MLS 26004.

HERITAGE OFFICE BUILDING
Need to expand your office facility? Interested in a "lease with option to purchase" opportunity? Gardner Realty has just obtained a structure designated as a "Heritage Building". When the renovations are completed, it will provide prestige office facilities with a touch of character. Please call for details.
385-7721 KENT MACLEOD 595-4273
GARDNER REALTY LTD.

WALLPAPER AND PAINT
With regret, due to family illness this business has to be sold. Excellent opportunity located in one of Victoria's major shopping centres. Unlimited potential. Ideal family business. Asking $18,900 plus stock.
PACE PROPERTIES LTD.
595-2413
JERRY DOWNER 658-8491
384-8075 Pager 344

FOOD OUTLET
Just new on the market and believe me this particular business has just increased to an explosive situation. Opportunities are practically unlimited. The existing profit and loss statements are with Royal Trust Co. and are available to serious purchasers. Full price $64,000.
477-0191 RON SEDGER 479-3673
The Royal Trust

EXCELLENT VICTORIA MOTEL
33 UNITS, 20 WITH KITCHEN FACILITIES. WITHIN 1 MILE FROM DOWNTOWN. QUIET LOCATION, LOW NOISE FACTOR. VERY GOOD REPEAT BUSINESS. CALL
JACK GREENWOOD 386-2911
Homefinders, Wall & Redekop

COPPER KETTLE
SIDNEY
ASKING $45,000
32 seat tea-room restaurant showing good return. H. Mitchell 479-4818.
Island Homes Ltd. 386-7545

OPPORTUNITY FOR INDEPENDENCE. Distribute exclusive drapery related product to department, fabric and drapery stores. If desired operate own custom business from home or shop. Ideal for husband and wife team, full or part-time. Minimal investment in stock and accessories. Phone 478-5301.

WE WILL TEACH YOU TO SELL
CALL
474-2149

241 BUSINESS OPPORTUNITIES WANTED

Downtown Restaurant
Newly opened and growing. Warmly decorated dining area seats 48, has room for expansion. Definitely NOT a fast-food outlet as set up. Has great public acceptance of gourmet dishes. Price $80,000. MLS. For details, please call
Cliff Halayko
477-7291 (Bus.) 479-8390 (Res.)
D.F.H. REAL ESTATE LTD.

WANTED IMMEDAITELY, existing licensed real estate firm, including existing management and sales personnel Excellent opportunity to be involved with rapidly expanding firm. Please reply in confidence to Victoria Press Box 857.

WANTED: ONE-MAN TRUCKING operation. Will buy truck and contracts. Reply Victoria Press, Box 46.

ESTABLISHED SMALL BUSINESS wanted. Reply to Victoria Press Box 19.

WANTED: SMALL COFFEE AND snack bar, good returns, good location. Phone 595-5822.

244 REVENUE PROPERTY

INVESTORS WANT REVENUE PROPERTIES
$100,000 up to $3,000,000. For confidential enquiries contact GERRY FINNIGAN 383-4739 or 386-6164, CASTLE PROPERTIES LTD.

244 REVENUE PROPERTY

5-Suite Apartment
ST. CHARLES
$110,000
Here is a well-constructed large mansion that has been converted to provide lots of room for each suite. All are self-contained and the tenants couldn't be nicer. The deep lot has lots of room for parking including a triple garage. Details of revenue, costs and possibilities available upon request.
A. J. "SANDY" CRAWFORD
477-7291 384-8075 (Pgr. 458)
D. F. H. REAL ESTATE LTD.

FAIRFIELD DUPLEX
Well maintained. Main floor has 3 bedrooms, living room with fireplace, big kitchen plus full basement. Second floor suite has two bedrooms with large kitchen and living room. Asking $64,900. MLS 27042.

4 SUITER NEAR JUBILEE
Ideal for the right owner. 2 Two bedroom suites, 2 one bedoom suites. Very good revenue. Asking $77,000. MLS 23560.
TIM HOSKIN 384-8001 or 595-6250. Royal Trust.

REVENUE COMMERCIAL BUILDINGS CLOSE-IN
$655,000, NET REVENUE $72,600, $210,000 down will handle. $250,000, Net Revenue $19,200 with increase due Aug. 79. New lease should NET APPROX. $30,000. $120,000 will handle. Will consider trades or possible smaller down payments to approved purchasers.
For details: Call GERRY FINNIGAN 386-6164 or 383-4739, Castle Properties Ltd.

LARGE OAK BAY DUPLEX
1050 sq. ft. on each side plus a full high basement. Hardwood floors, fireplaces, dining rooms, laundry rooms on the main floor. Third bedroom in basement of one side. Lots of room for more development. Owner occupied. Must be sold. MLS No. 26800
$89,500.
385-7721 Cliff Salmond 477-3626
GARDNER REALTY LTD.

MONEY!!
is what you collect every minute from this character 7 suiter. Gross income $575 per month. Fairfield location. Potential commercial zoning. Try $55,000 down of the low price of only $59,900.
GERRY MARTIN
BUS: 598-5144 RES: 477-7050
T. L. MANN & ASSOCIATES LTD.

4 PLEX $110,000
Fairfield, one bdrm units, recent overhaul, high demand rental area, new $75,000 first mtge.

SIX-PLEX $140,000
4 one bdrm, 2-two bdrm, redecorated, close to Naden, good investment for starter unit.

33 SUITES $610,000
1974 completed recently updated redecorating, elevator, large parking. Close to city centre.
386-3231 JOHN A. JOHN 477-8096
BLOCK BROS. REALTY LTD.

INVESTMENT AND LAND ASSEMBLY
1. TWO yes two up-dn. duplexes. Both rented.
2. 10 self-contained fully furnished suites all rented. These properties are selling well over 19,000 sq. ft. zoned R32 close to city centre. Excellent holding property. Courtesy.
Al Bull 477-1841 Dick Strobl
477-2149 477-0450
Block Bros. Realty Ltd.

NEW DUPLEX LAKE VIEW
Just being completed by LANGFORD Lake. Each side has three bedrooms and 1½ baths, electric heat, on 1/2 acre lot above the lake. Could be Strata title. Asking $93,000. Trades and offers considered.
DEAN ELLIOTT or PHIL SIMPSON
383-7339 386-7521 595-1862

FAIRFIELD ROOMING
House presently occupied by the owner only. 5 rooms on main floor with separate 2-bedroom suite upstairs. Could easily be used as a single family dwelling which would consist of 6 bedrooms. Has basement. Located on Oscar St. Exclusive.
LARRY LINEHAM
595-2121 OFF. RES. 595-0134
National Trust

MODERN APARTMENT 5 SUITES
4 2-bedroom suites and 1 1-bedroom. Not a conversion. Move in and let the rents help with your payments. 945 Esquimalt Road. MLS No. 26655. Asking $103,000 but try your offer and down payment.
PACE PROPERTIES LTD.
595-2413
JERRY DOWNER 658-8491
384-8078, Pager 344

FAIRFIELD 3 SUITES
456 CHESTER
Three one-bedroom, self contained suites all in good condition. Each with fridge and stove. Lot is 57x120 and is zoned R 32. Full basement and oil heating. Get a start on revenue now. Drive by but do not disturb tenants. Full asking price $82,000. Call HAROLD WARE R1 (BC) office 386-6164, res. 598-4358. CASTLE PROPERTIES LTD.

WALK TO TOWN
Up and down duplex, close to every amenity, a total of 1800 sq. ft. of 3 bedrooms, 2 fireplaces, 2 large kitchens, living rooms, etc. Full cement basement, oil heat and hot water. A lot of work has been put into this well-decorated home. Good revenue and holding property. To view JOHN or SHIRLEY LAURENSON 388-6553, CANADA TRUST, 2252 OAK BAY AVE., 595-5131.

TAX SHELTER
Invest in beautiful ocean front condominiums and country estates that offer excellent future appreciation, potential and immediate tax savings. We offer full management and excellent terms. For further information call
OCEAN VILLAGE
642-5254

SIDE-BY-SIDE DUPLEX
Attractive Duplex in the Shelbourne area close to shopping and transportation Each side has fireplaced L.R. in line D.R., 2 bedrooms, and full high basement; (One side is partially developed). Currently rented at $375 and $385. For details, call: GAIL WEINBERG 595-1535 or 477-0044 BOORMAN INVESTMENT CO. LTD.

4 SUITE CONVERSION
3-1 bedrm and 1-3 bdrm suites rented for $771 in Jubilee area. Fireproof doors. W-W. carpeting, separate garage and paved parking space, offered at low market price of $66,900.
386-7521 Kehar Dhamrait 477-5675
BLOCK BROS. REALTY LTD.

APARTMENT OR CONDO
40-SUITE DEVELOPMENT
Lot 242x58.9 — Driveway in, situated amongst apts close to shopping. Bus at door.
386-7521 WM. HOLLICK 592-6470
BOORMAN INVESTMENT CO. LTD.
612 FORT STREET

SIDE-BY-SIDE 4-PLEX
Each suite has 2 BRS and one has full basement. 4 undercover parking spots — laundry room. Centrally located. $116,000.
385-7721 Kent MacLeod 595-4273
GARDNER REALTY LTD.

NEAR SEA AND PARK
Rare finding to have large 4-bedroom home and income from 2-bedroom unit. Immaculate inside and out. Easy-care lot with numerous fruit trees. To view call MRS. O. ZACHERY 595-1535 or 592-2265. MLS 27665. BOORMAN INVESTMENT CO. LTD.

GRAND OLD HOME
Converted to 4 suites, 2 2-bedroom, 1 1-bedroom and 1 bachelor All separate meters. Selling for less than purchase price 2½ years ago. $64,900. Vendor will consider a trade on a smaller house. MLS.
385-7721 Kent MacLeod 595-4273
GARDNER REALTY LTD.

244 REVENUE PROPERTY

Revenue? Investment? Tax Shelter?
18 SUITES
C.C.A. Certificate and current appraisal available. Asking $425,000.

25-UNIT MOBILE HOME PARK
Asking $328,000. Current appraisal available. M.L.S.

4-SUITE BUILDING TRIANGLE MT.
2-3 bedrooms, 2-2 bedrooms. Gross revenue $1190 per month. Asking $115,000. M.L.S.

4 SUITES—LANGFORD
2-3 bedrooms, 2-2 bedrooms. Gross revenue $1170 per month. Asking $115,000. M.L.S.
For more information or to view, call:
TERRY POPP
595-5171 383-8849
Canada Trust

Green Acres
HENDERSON REALTY LTD.
385-9741 (anytime)

GOOD INCOME
From this modern 4-suite apartment building. Popular Esquimalt location. All suites are 2 bedrooms, in top condition and easy to manage. Affordable at $115,000.
CHARLES ARNOLD 592-6454

WAREHOUSE
5,000 sq. ft. concrete block — leased. Lots of office space. Excellent financing. Asking $205,000.
BOB GIBSON 638-5153
BILL McCARTER 592-3979

OPEN HOUSE
FRI.-SAT. 1-4
SxS DUPLEX
1578-1580 JASPER
Situated amongst lovely homes in Cedar Hill Golf Club area, 6½ years old, 3 bedrooms each side, 3 levels, rec room on lower level. Large playground area. Live-in one side and let the rent pay for the other side—makes good tax shelter—full rebate on taxes. Good possibility of stratifying. Call HUGH YEREX for prior viewing at 479-8169 or 592-2407.
WHYTE & GOWER
OAK BAY PROPERTIES LTD.
2227 Oak Bay Avenue

HOME With REVENUE and TAX SHELTER
6 Acres of agricultural land with 52,000 sq. ft. of greenhouses using automatic hydroponic irrigation. Municipal water supply. Gov't marketing system (quota) provides revenue with tax shelter. Low interest financing available to qualifying purchaser. Contemporary split-level residence contains 3 bedrms, den, family rm, 2 bathrms. In 2200 sq. ft. total living space. Asking $225,000. MLS 27028. To view, please call,
BILL HORAN
477-7291 (Bus.) 477-1287 (Res.)
D.F.H. REAL ESTATE LTD.

FERNWOOD-JUBILEE REVENUE BLOCK
5 commercial leases
2 suites
10 housekeeping rooms
All appliances & furniture included
All services updated
Very well maintained
No vacancies — excellent rents
New clean mortgaging —
Easy to purchase
High return.
KEN MANN
RES. 477-6773 BUS: 598-5144
T. L. MANN & ASSOCIATES LTD.

Try Rent to Purchase!
Its possible on this brand new 3 bedroom strata duplex. Or purchase both and rent one to assist in your-monthly payments. Make an offer on the asking price of $45,000 each side. M.L.S. Call:
TERRY POPP 383-8849 or JULIE MANNESS 384-3866. 595-5171 anytime.
Canada Trust

SOUTH OAK BAY
Distinctive 2-storey duplex with full high basement in the heart of exclusive Oak Bay. Perfect for economical living or reconversion to single-family home. Short stroll to beach, park and Oak Bay Village. Exceptional offer at $99,000. MLS 37419. View by appointment with:
MRS. O. ZACHARY, 595-1535 OR 592-2265. BOORMAN INVESTMENT CO. LTD.

SIDNEY SxS DUPLEX
Both sides identical. Large kitchen living room and powder room on main. Two large bedrooms and bath on upper floor. One unit has a large workshop and carport attached. Ample parking for boat, trailer, etc. Asking $67,500.
388-4271 TED RADWAY 477-6176
J. H. Whittome and Co. Ltd.

ESQUIMAILT TRIPLEX
$72,900
This 23-year-old legal triplex has separate htg. systems and meters. 3 comfortable 2-bedroom suites on a large lot and quiet street. For more info. Quickly call LYLE MARRINGTON 388-6275 pager 2553 or Castle Properties 386-6164.

DUPLEX
$72,000
$600 1-MO. NET
Haultain-Fairfield area up and down conversion where tenants pay all utilities and $600-mo. total rent.
388-4455 384-8075 Pager 551 Ross B Marion Lund
CENTURY 21 J. D. BOSDET LTD.

JAMES BAY DUPLEX ONLY $52,900
3 bedroom owner suite on main floor. 3 bedroom suite. Upstairs rents for $250. Full basement, separate meters. ML. Call:
RUDY ROST
595-2121 OFF RES. 658-5490
National Trust

CALL ME A 4-PLEX
This is a side by side duplex in Sidney, 5 years old, converted to 4 self-contained suites renting at a total of $990 per month. Owner pays water. Good investment. Drive by 2010 and 2012 Ardwell. Do not disturb tenants.
Al Bull 477-1841 Ron Emmerson
477-2149 Block Bros. Realty Ltd.
658-8386

HOME AND INCOME REVENUE $7700 yr
Suitable for widow or retired couple. Attractive revenue property, situated on quite street. 2 self contained suites plus 4 light housekeeping rms, furnished. Full bsmt., oil heat. Price $59,000.
C. H. HOLLAND REAL ESTATE
620 View 386-1616 or 592-9784

11 SUITES
Beautifully maintained apt. block — not a conversion — some sea views — always fully rented — 10 one bedrooms — 1 three bedroom. $240,000. Barry Thorndycraft 477-8487, Island Homes Ltd. 386-7545.

RANCH STYLE, IMMACULATE side by side duplex, 2 bedrooms each. Colwood, by owner. $61,000 479-9953. 386-9615.

NEW DELUXE 6 SUITES PLUS 1800 sq. ft. retail. Esquimalt, $198,000. 382-8613, 656-2185.

4 PLEX, WATERFRONT, COWICHAN Lake, $63,000. 598-2994.

244 REVENUE PROPERTY

SWINERTON'S
REALTY WORLD®
Fairfield Revenue Beacon Hill Area
$86,300
Well kept 2-storey, 3,264 sq. ft. PLUS revenue property comprising 2-BR owner's suite; bsmt suite and several rented rooms, conveniently situated 1 block from Park, shops and bus line on a nicely landscaped 8,197 sq. ft. R-3 Zoned lot. Clear title. New listing. Ideal as holding property: or for those wishing to supplement their income.
ED JUPP, 385-2481, 592-1019

5-Plex Esquimalt
$89,500
Just listed. Compact, convenient stucco 5 plex in nice Esquimalt. Not a conversion. Easily maintained. Good terms. Your chance to build equity MLS
BILL McCULLOCH, (385-2481, 479-4487 KEN WALTERS, 385-2481, (24 hrs)
Swinerton's Realty World

1608 QUADRA
Older home on commercially zoned lot, used as revenue property — trades and easy terms. Asking $57,900.

309 SKINNER
Up and down duplex on large view lot. 4+ bedrooms on main floor 2 bedrooms up, full basement — good financing — asking $59,900.

FAIRFIELD
8 — one bedroom suites, five fully furnished — completely renovated in and out. Fully rented — gross over $19,000. MLS Asking $130,000.

CLOSE TO DALLAS RD.
Well-kept conversion. Natural wood beams etc. 2 self contained suites and 3 housekeeping rooms — never a vacancy. Asking $110,000 MLS.
LEO PIGERT 388-4434
EVAN WILLIAMS 388-4434
WESTMONT REALTY (1977) LTD.
920 Hillside 386-4434

JAMES BAY
U/D duplex on Sylvia St. showing a fair rent return. A good lot (59x100) with R3L zoning that offers future potential.
479-1667 Cathy Atkins 479-5427
J. H. Whittome & Co. Ltd.
Royal Oak Branch

245 REVENUE PROPERTIES WANTED

WAREHOUSES WANTED
Investors (possible user) requires warehouses on the Island of at least 20,000 sq. ft. for owner use or for investment. Agents or principals please call.
Cedric Steele 592-3842
Cedric Steele Realty Ltd.
386-6258

DUPLEX WANTED
Hove purchaser who requires a side by side duplex. At least 2 bedrooms and basement on each side. Prefers good area with trees on the lot, will pay around $90,000. If you have this duplex please call:
GALE CHRISTENSON
477-0191 477-7047
The Royal Trust

WANTED
QUALITY COMMERCIAL OR APARTMENT BUILDING FOR PURCHASER WITH DOWN PAYMENT IN HALF MILLION RANGE.
RUTH CROSLAND
388-4271 595-5677
J. H. WHITTOME CO., LTD.

247 COMMERCIAL OR INDUSTRIAL PROPERTIES

B.C. LAND AND INSURANCE AGENCY LTD.
HILLSIDE & DOUGLAS
21,600 sq. ft. fronting on 3 streets, zoned M1. An ideal location for commercial plus residential or a fast food outlet. Asking $325,000. Some financing available.

GLEN LAKE
A fast growing commercial area, over 4,500 sq. ft. of concrete block building on 16,000 sq. ft. of C-1 zoned land. Excellent traffic count. Good exposure. Asking $175,000. F.D.B. financing.
Call Don Oakes 478-4334
B.C. Land, 478-5588

DEVELOPERS Oak Bay Commercial
Two corner lots on busy Oak Bay thoroughfare with lane at rear. Zoned retail. 12,000 sq. ft. at $139,000. 3-bedroom bungalow and commercial storage garage on one lot. Other lot is unimproved. Property rented on monthly basis. Probable future use retail-residential. A choice location and good opportunity. MLS.
CALL STAN PELLAND
BusL 598-5144 Res: 598-5427
T. L. MANN & ASSOCIATES LTD.

SEABOARD PROPERTIES LTD.
C-1
Excellent location, suitable for holding or immediate development. Approx. 1 acre core commercial property with older home at 7843 East Saanich Road in commercial section of Saanichton. $240,000.
FRANK CSINOS
652-1141 652-3202
388-6275 PAGER 2826

37 PLUS
37 suites on 1.8 acres bordering golf course. Room for expansion. Large suites. Hold the building and develop your plans.

OFFICE BLDG.
New frame building in good location. About 70% leased already. A clear title house will be considered as the down payment on either building.
Cedric Steel Realty Ltd. 388-6258
Cedric Steele 592-3842

TRADE!!
We have — a 2-bedroom house
—95 acres near Vancouver
—37 suite building
—new office building
—new 2-bed. condo
and would like to talk to owners of warehouses or large houses about their needs.
Cedric Steele Realty Ltd. 388-6258
Cedric Steele 592-3842

WANTED COMMERCIAL OR INDUSTRIAL SITES
Victoria, Saanich, Esquimalt, Colwood, Langford. For confidential enquiries contact GERRY FINNIGAN 383-4739 or 386-6164, CASTLE PROPERTIES LTD.

10,800 SQ. FT.
Prime light industrial location in city. Two lots 5,400 ft. each side by side. Ideal for warehouse and shop complex.
KEN MANN 598-5144 (24 hrs.)
T. L. MANN & ASSOCIATES LTD.

COMMERCIAL
Service station with large lot located in convenient location. 4 bays — 1 hoist. $121,000
Barry Thorndycraft 477-8487
Island Homes Ltd. 386-7545.

247 COMMERCIAL OR INDUSTRIAL PROPERTIES

GENERAL INDUSTRIAL ZONED LAND
Close to Douglas Street, 12,800 sq. ft. Price includes plans and engineering for 5000 sq. ft. warehouse plus 2000 sq. ft. office space. Asking $108,000. MLS 27097.
ELLWOOD NAULT
388-4434 388-4150
WESTMONT REALTY (1977) LTD.
920 Hillside — 388-4434

WAREHOUSE
Total sq. ft. 2855 which includes 768 sq. ft. of office finished and 700 sq. ft. of mezzanne. Large drive-in door and adequate parking area. Concrete block exterior. Asking $78,500. M.L. 27209. Call:
TERRY POPP 595-5171 or 383-8849.
Canada Trust

INDUSTRIAL POTENTIAL
Approx. 43,000 sq. ft. near junction of Island Hi-way & Pat Bay Hi-way. Municipality indicates favorable to rezoning. Exclusive assembly — contact:
B. P. Blacklaws Gordon Tews
479-4097 477-1841 477-2732
Block Bros. Realty Ltd.

NEW BUILDING CLOSE IN $247,000
3,600 sq. ft. warehouse (down), 3,600 sq. ft. office (up, air conditioned). Close in, move your business here, or rented should net Approx. $30,000 per yr. For details call GERRY FINNIGAN 383-4739 or 386-6164, Castle Properties Ltd.

KEATING X RD.
1 to 5 acres available in newly serviced paved industrial subdivision. Will sell or develop for suitable tenant, O.K. Trucking Co. Ltd. 386-3414.

250 HOUSES FOR SALE

National Trust
SINCE 1898

SLASHED
3-bedroom house close to the city, schools, Crystal Pool, and bus. Price has been reduced from original price of $44,900-$39,900. Call:
LARRY LINEHAM
595-2121 OFF. RES. 595-0134

FAIRFIELD ROOMING
House presently occupied by the owner only. 5 rooms on main floor with separate 2-bedroom suite upstairs. Could easily be used as a single family dwelling which would consist of 6 bedrooms. Has basement. Located on Oscar St. Asking $59,500. EXC.
LARRY LINEHAM
595-2121 OFF. RES. 595-0134

SPANISH DECOR
$119,500
PROSPECT LAKE AREA
Worth of the Spanish decor greet you as you enter this superbly built home featuring sunken living room with fireplace, full size dining room, large sundeck off both. Bright 18' kitchen, spacious family room with old brick arches and fireplace. Four bedrooms, 3 baths situated on ¾ acre high lake view lot. This is a MUST SEE. MLS 26796. To view call:
DES DESJARDINS
479-7161 OFF. EVES. 385-8925

SOUTH OAK BAY
965 VICTORIA AVE.
Desirable location, priced to sell, and serious vendor added together make this four bedroom, 2 bathroom home a bargain for any purchaser. Drive by and see what this home has to offer at $68,900. Please call for information:
DOROTHY CAMPBELL
479-7161 OFF. Res. 385-6403

BRAND NEW
$59,900 — 3 bedroom, 1½ baths, fireplace, 1,170 sq. ft. — 5 year warranty — sea view — Central Saanich — Phone:
RICHARD RHODES
479-7161 OFF. RES. 479-9241

SPLIT LEVEL (COLWOOD)
456 Webb Place — located on a large end lot. This 6 year old immaculate home features — 3 bedrooms, 1½ baths (ensuite has a shower), fireplace, sundeck, rec. room, large kitchen with eating area — Full price $62,900.
RICHARD RHODES 479-9241
JOT HOME 592-2130
OFFICE 479-7161

REDUCED TO $79,900
1028 Victoria Avenue — South Oak Bay —

250 HOUSES FOR SALE

D.F.H. Real Estate Ltd.
1559 McKENZIE AVE.

OPEN HOUSE
SUN. 1:30-4:30
RUSTIC RANCHER
Cordova Bay
1.15 Acre
5460 Alderley Rd.

Off Sayward Rd., this rustic country-style, 1900 sq. ft. RANCHER is on an appealing, level and treed property. Only 6 months, 3 bedrms, sewing rm, 3 bathrms, huge FAMILY RM. off kitchen, 2 MASSIVE FPs. Complete SECLUSION outside, suitable for animals. A most UNIQUE property! MLS 26951. Asking $114,000.

JERRY MIREAU
477-7291 (Bus.) 477-4070 (Res.)

OPEN SAT. 1-5
224 Cadillac Ave.

Super starter or retirement home in quiet yet convenient area. Over 800 sq. ft. of well-kept home comprising of 2 bedrms, lge. modern kitchen, bright living room with fireplace and 4-pce. bathrm. All this on a flat 30x112 lot with garden and fruit trees. Put this on your list. MLS.

CLIFF HALAYKO
477-7291 (Bus.) 479-8390 (Res.)

OPEN HOUSE
S. OAK BAY
1110 NEWPORT

The choicest of choice areas one block from the ocean. This extremely well laid-out 4 bedrm. home has 3 bathrms. including 3 pce. en-suite, 24.6x15.3 living rm. with heatilator fireplace, entertainment-size (16x13.3) dining rm. plus main floor family rm. with old brick FP. Many other features such as sun porch, vacuflo, intercom, beautiful old brick archway onto property plus much, much more. Come see and enjoy this home. MLS. Asking $129,500.

Saturday 2-5
BRUCE WRIGHT
477-7291 384-8075 (Pgr. 425)

$49,500
NOT 2 BRS. BUT "3"!

Modern homes around the $50,000 price, ususally have only 2 bedrms, not this one! You have 3 bedrms. on the main floor. This modern 3 bedrm. full bsmt. home is vacant, freshly painted and waiting for an owner. On the end of a quiet street, you can view with me this home that contains living rm., dining area, galley kitchen, 3 bedrms, 4 pce. bathrm, patio with privacy, full bsmt. with drive-in garage and room for development. Only 5 mins. from town. MLS. Act now!

LORNE BARR
477-7291 (Bus.) 383-5484 (Res.)

$60,900
PRIVACY SECLUDED

Behind the tall shrub trees, lies this over 1500 sq. ft. on the main floor home. Have the privacy you would like from the sundeck off the dining rm. The home contains living rm. with fireplace, dining rm. kitchen with built-in seat, three lge. bedrms, family rm. plus 2-4 pce. bathrms. All this on the main floor! In the bsmt. you have a bedrm. and loe. family rm. finished. So bring your pen and buy the home of your choice. MLS.

LORNE BARR
477-7291 (Bus.) 383-5484 (Res.)

REDUCED
$57,500-$55,900

Colwood area! Backing onto a wooded area on a quiet cul-de-sac you can find this home! Live in comfort and silence in this home of your choice which gives you living rm. dining area, galley-type kitchen, three bedrms, TV room and 4-pce. bathrm. on the main floor. 1 Bedrm. rec. rm. and 2-pce. bathrm. in the bsmt. are extras. Pride of ownership can be yours at this new price! So give me a call. MLS.

LORNE BARR
477-7291 (Bus.) 383-5484 (Res.)

CHEAP!

With possible low down payment, this cute-as-a-bug-in-a-rug, 2 bedroom, no bsmt. home could be yours. Kitchen and dining area have been recently redecorated. All new electric baseboard heating and situated on a nice lot in Esquimalt, close to everything. Asking $46,900. Make an offer. MLS.

Bob Hiley
477-7291 384-8075 (Pgr. 498)

SEA VIEWS!

Not waterfront, but just across the street. Featuring expansive sea views from the bright kitchen with eating area, dining and living rms, 3 lge. bedrms. on the main floor (master with en-suite), and 1 in full high bsmt. This home is totally impaculate inside and out and must be seen. Priced to sell at $75,900.

Bob Hiley
477-7291 384-8075 (Pgr. 498)

$62,900
3 BEDROOM GORDON HEAD

1 yr. old, over 1200 sq. ft. on main floor. LR has balcony and feature brick floor-to-ceiling FP, bright kitchen with sundeck and fenced rear yard. Deluxe 3 pce. en-suite. Try your down payment. Consider trade. Must sell. Call

BRIAN SHARP
477-7291 (Bus.) 477-4753 (Res.)

MUST BE SOLD!
$47,600

Charming character home located in the Cedar Hill area. 2 Bedrms, new w-w, spacious LR with built-in cabinet and stained glass, separate DR and sunny kitchen. This home is in immaculate condition and well insulated. Added BONUS! Fridge, strove, and all drapes included. This home is a must to see! Call anytime on this MLS.

Jo-Anne Yellowlees
477-7291 384-8075 (Pgr 489)

ROOM FOR TEENAGERS!

Possible 5 bedrms. plus 3 bathrms. in this 2700 sq. ft. home located in Victoria area. Large rec. rm. with fireplace, access to sundeck from 3 rooms. Large kitchen with built-in dishwasher and southern exposure. Outside cedar siding, shake roof, fenced yard plus a well-landscaped lot. $71,900. MLS. Call anytime.

Jo-Anne Yellowlees
477-7291 384-8075 (Pgr 489)

DO DRIVE BY!
450 VIEW ROYAL
$65,000

FIRST TIME ADVERTISED Quick sale requested. Extemely pleasant, siding and stone fronted, 1970, 3 bedroom home having a most private, woodsey garden. No homes obstruct front view. MLS. Look for the green sign. Please do not go to door. View by appt. only. Call LYNETTE DELAHUNT at 592-2407 or 592-9224.

WHYTE & GOWER
OAK BAY PROPERTIES LTD.
2227 Oak Bay Avenue

BY OWNER

Spacious private executive home on ¾ acres view lot. 4 bedrooms, 2 full baths, den, family room, and much more. Well below appraised value. $79,500. 478-9929.

$45,000. COSY 2-BEDROOM, BASEMENT, separate garage, city area, no agents. 479-2208.

250 HOUSES FOR SALE

BICO

BOORMAN INVESTMENT CO. LTD.
386-7521 or 595-1535

OPEN HOUSE
1352 ST. PATRICK ST.
SAT. 1:30-4:30

This distinctive duplex is perfect for economical living or reconversion to single family home. Short stroll to beach, park and Oak Bay Village. Main — enter through the impressive entrance hallway with FP. into a ballroom size LV. with FP. and formal dining room with beamed ceilings and FP. 2-bdrms and cheerful kitchen, rec. room. Upper — Separate 2-bdrm. home within a home. Exceptional offer at $69,000. MLS 37419.

IN ATTENDANCE
O. ZACHARY
595-1535 592-2265

OPEN SAT. 2-4
3964 TUDOR RD.
10 MILE POINT
$139,500

Secluded setting offers everything the discriminating executive could want in a home. Spacious family room off bright kitchen has floor to ceiling brick fireplace. Luxurious wall to wall carpeting in living room and adjoining dining room. Main floor bedroom has private entrance and 3 Pce bathroom. 2nd storey had 3 bedrooms including a magnificent ensuite off the master. MLS. GAIL WEINBERG
595-1535 477-2044

OPEN SUN. 2-4
915 TERRACE
(AT ROCKLAND)
$115,000

This elegant character home on a high rocky corner lot features 4 bedrooms, den, 3 full bathrooms and 2 more bedrooms and a sewing room in the nicely developed basement. The bright kitchen has glass-doored cupboards, a pantry with extra sink, and a spacious eating area which opens onto a large sun-deck. There are spectacular views from the upstairs bedrooms. This charming Savage-designed executive residence has too many features to mention — piano-sized living room with bay window; 15 ft. dining room—Come by this Sunday and see it. In attendance —
477-2044 G. WEINBERG 595-1535
656-6060 P. DUECK 386-7521

OPEN HOUSE
(STRATA-TITLE DUPLEX)
SAT. 1:30-4:30
3913 DOUGLAS ST.

$48,950 per side, try your down payment or trade on this two-bdrm, 1½ bathrooms, lg. liv, sundeck, downstairs fully roughed in for finishing. Turn right on Ralph.
386-7521 WM. HOLLICK 592-6470

COLONIAL

A fantastic home for the larger family, offering almost 2400 sq. ft. of living area. Elegant liv-din area with plush w.w. carpeting, kitchen with family room adjacent, glass doors to sundeck, a private den for father. 4 B.R.'s upstairs, reached by a graceful curving staircase. The master B.R. is large with dressing area, walk-in closet and full bath. Full recreational facilities (swimming, tennis, etc.) available next door. All school levels within easy walking.

LISTED AT $94,900
386-7521 TOVE BARLOW 477-9859

SMALL AND COZY

Just the small, new home on a easy-care lot you have been looking for. (Condominium living is not for you.) Spacious living-dining with plush w.w. and beautiful rock fireplace, lg. master b.r. plus smaller guest room. Full basement to store your treasures.

LISTED AT $68,500
TOVE BARLOW
386-7521 477-9859

FRIENDLY
FARM COUNTRY
4 BEDROOMS
3 BATHROOMS

Owner moving up-island this week and must sell. Priced below market at $61,500 for quick sale. Extremely attractive 2 year old Spanish style bungalow on large fenced lot in a delightful rural area 12 miles north of Victoria. Completely and professionally finished with LR, DR, Kitchen, 3 BRs., 4 Pce. and 2 Pce. on upper main level plus big family rm. BR, ldy and 2 pce. on ground level. Approx. 1800 sq. ft. (26660).

JOHN PLATT
386-7521 383-2700

DRIVE BY
1878 MT. NEWTON
X RD.
REDUCED TO $59,900

This two bedroom, full basement home is over 1100 sq. ft. so the rooms are generous, the decor excellent, the lot and location afford a PANORAMIC VIEW of Woodwyn Valley and the Malahat! Climb up on the sundeck and see for yourself, then call me to see inside.

PHIL SIMPSON
386-7521 595-1863

TOWN AND COUNTRY

Priced to sell! Be sure to see this bungalow close to the shopping centre and bus line. Living room with fireplace, two bedrooms, large kitchen with dinette. Basement with drive-in garage. Now listed at $47,500.

386-7521 TOVE BARLOW
595-1535 ERIC GRAHAM
656-4489
612 Fort St. 2045 Cadboro Bay

NORTH OAK BAY
$89,500

FIRST TIME ADVERTISED

Located near the University on a well manicured lot with a private sundeck and patio. This home is absolutely immaculate (and although it is only 21 years young it has been completely remodelled and redecorated throughout. The main floor offers an entertainment sized dining room and living room with feature fireplace, wall-to-wall over oak floors, spacious kitchen with garborator and built-in dishwasher and adjoining utility room. The lower level offers a huge, bright recreation room with fireplace, workshop area, and second bathroom. Be the first to view this lovely home. MLS.

595-1535 E. GRAHAM 656-4489

LOVELY UPLANDS
LOVELY HOME
LOVELY GROUNDS

No step bungalow offers 2 bdrm. plus den with 2nd fireplace (could be 3rd guest bedroom). Living room has picture windows at each end. French doors from dining room lead to secluded tiled patio at rear. Large sunny kitchen and breakfast nook. Double garage with an extra room for hobbies or bedrm. This is an estate settlement and offered at $135,000. New exclusive listing. Further info please call:
595-1535 MRS. SNOW 477-6074

LABOR DAY WEEKEND
LANGFORD'S BEST BUY

4 bedroom 2 storey 2 bathroom home on large lot. Oak floors thruout. Bar in rec. room. Patio doors off dining room to sundeck. Excellent condition. Move right in — Open to offers on $55,500.
595-1535 MRS. SNOW 477-6074

ECONOMY
MINDED?

This one is tops for the money in a smaller home. Living room with fireplace, two bedrooms, kitchen with dinette, basement and drive-in garage. Located off Tattersal near Town and Country. MLS.

NOW ONLY $47,500
595-1535 E. GRAHAM 656-4489
386-7521 TOVE BARLOW 477-9859

SPACIOUS HOME

Only $45,500 and open to offers 3-Bdr. home in Woolco area. One bedroom ideal for in-laws has own bathroom, living room with FP., large kitchen, basement. To view this MLS 26786. Call:

MRS. O. ZACHARY
OFF.: 595-1535 RES.: 592-2265

250 HOUSES FOR SALE

BICO

BOORMAN INVESTMENT CO. LTD.
386-7521 or 595-1535

FOR YOU

Better than average renovated 3-Bdr stucco home. Large rumpus room with impressive fireplace in ground level basement. Two sets of plumbing, modern dream kitchen, sundeck. Double garage 60x120 lot. Quiet location close to all levels of schools. Quick possession. $53,000.

595-1535 O. ZACHARY 592-2265
612 Fort St. 2045 Cadboro Bay

SINCE 1887
Pemberton, Holmes Ltd.
1000 Gov't. St. 384-8124

OPEN HOUSE
SAT., SEPT. 3rd., 1-4 P.M.
3255 HAPPY VALLEY RD.

Drop in and see this beautiful custom built home. Featuring:
—3 bedrooms
—Huge lot
—Excellent floor plan.
—Unique stone work in fireplace and grounds.
—Hand-crafted kitchen cabinets with built-in self-cleaning oven garburator and range top.
—5-piece suite off master bedroom
—Large sundeck off living room.
—Electric hot water heating.
—All drapes and curtains.
—Full price $65,500.

Call JIM PARK. Off. 384-8124
Res. 652-4119.

SACRIFICE

Owners say SELL! and have reduced the price from $76,000 to now only

$65,000 (ML)

It's a sturdy 4-bedroom family home in the heart of Oak Bay Village at

1627 WILMOT PL.

All offers considered! See it today and get yourself a bargain, just call

MR. GREENE
To show you through.
384-8124 or 385-0795

OAK BAY BORDER

IMMACULATE 3-BEDRM. HOME SECLUDED BACK YARD, nicely landscaped, SPACIOUS dining and living rm — FEATURE FIREPLACE, wall-to-wall carpet, CUSTOM DRAPES all through. Cheery FAMILY ROOM — patio. Sundeck, extra bathroom, workshop and laundry rm. $69,900.

MILDRED STAPELLS
384-8075 Pager 506 or 384-8124

GRACIOUS

and spacious is this fine mini-mansion in SOUTH OAK BAY at

988 NEWPORT AVENUE

Nestling in over 1-3 acre of landscaped grounds, it offeres over 4000 sq. ft. of living area. Ample room for the activities of a large family. 5 bedrms, 6 sets plumbing, 4 fireplaces, large modern kitchen, 27 ft. living rm, conservatory and winter garden and many other features seldom found in a modern home. If you are seeking a large home with old world charm see this before you buy elsewhere. Just call 385-0795 or 384-8124

MRS. GREENE
to show you through.

LANGFORD

A lovely "no-step" home in a quiet setting.

FEATURING
—Large lot with fruit trees and garden.
—Spacious rooms, 1,326 sq. ft. total.
—Three bedrooms.
—Large living room with F.P.
—Spacious kitchen, stove and fridge included.
—Large dining area.
—W-W carpet throughout.
—4-piece bathroom.
—Completely renovated this year.
—Full price $49,900.

For complete details call:
JIM PARK 652-4119
RICHARD HOLMES 478-4870

A TOUCH OF SPAIN

1970 NICHOLAS

This 8-yr.-old Spanish home is a real beauty. Each floor is self contained or it can be just one big home with 6 bdrms., 4 baths, and much more than can be told here. The lot is 100x143 with heated greenhouse, excellent garden soil, fruit trees, circular driveway. You will love it. MLS 27468.

To view call:
384-8124 DEL WILLIAMS 385-9855

LANGFORD LAKE

2789 WENGER TERRACE

Price was recently reduced from $51,000 to $58,500 making this an excellent buy! 6-yr.-old bungalow, 4-Bdrm's, large living rm. with stone F.P. Another F.P. in rec. room. 72x100 ft. lot with interesting stone work. A quiet area of nice homes, well cared for and just waiting for you to view it. MLS. Call:

384-8124 DEL WILLIAMS 385-9855
384-8124 DES HOLMES 478-1227

COLWOOD CUTIE

8-yr.-old bungalow, 3 bdrms., large living room with corner stone fireplace, 4-pce. bath, 3-pce. ensuite and 2-pc. bath in basement. 22'x12'6" rec. rm. fitted as a projection rm., large deck overlooking wooded wonderland int. rear, lot 60x252. And if you really like seclusion you can lease ½ acre next door for $142.48. Price — believe it or not! Only $57,500. MLS 27362.

To view call:
384-8124 DEL WILLIAMS 385-9855
384-8124 DES HOLMES 478-1227

OAK BAY BORDER

IMMACULATE 3-BEDRM. HOME SECLUDED BACK YARD, nicely landscaped. SPACIOUS dining and living room — FEATURE FIREPLACE, wall to wall carpet, CUSTOM DRAPES all through. Cheery FAMILY ROOM — patio. Sundeck, extra bathroom, workshop and laundry room.

MILDRED STAPELLS
384-8075 Pager 506 or 384-8124

SEABOARD PROPERTIES LTD.

OPEN HOUSE
1:30 p.m.-4:00 p.m.
September 3, 1977
1834 Fairhurst Ave.

Lovely 6 years old home in the heart of Gordon Head. 1 block from Fairburn Elementary School. 3-bedrooms on main level. Large well landscaped lot.

Don Saul 477-8910

$67,000
FIRM

One-year-old 3-bedroom full basement home on quiet cul-de-sac in Gordon Head. Cathedral entrance, bay window, floor to ceiling fireplace, w-w carpet, large master bedroom with ensuite, bright kitchen, beautiful cabinets, roughed-in 4-piece bathroom and fireplace in basement. Individually controlled electric heating. Easy care lot, large sundeck, glimpse of seaview, drapes included. Must be seen. 4033 Hessington Place (off Hazelton-Lexington). Phone 477-4829.

250 HOUSES FOR SALE

WHITTOME'S
ROYAL OAK BRANCH
4520 W. Saanich Rd.
477-1667

OPEN HOUSE
SAT. 130-4 P.M.
4355 PARKSIDE
(off Cedar Hill Rd.)

An attractive and comfortable 3 bedrooms with full basement Post and Beam home — 1½ bathrooms, laundry and workshop — secluded back yard — covered side entrance and carport. Asking $69,900. MLS.

JOAN HOPPER 652-3103
DONNA VALIKOSKI 384-2057

OPEN HOUSE
SAT., 1:30-4:30 p.m.
1010 GOSPER CR.

Offering 4 bedrooms, living and dining rooms of large proportions, kitchen with separate breakfast area, through hall design and full bsmnt. with rec. rm. Located just down quiet crescent from Gorge Park. MLS 26782. Yours now for only $59,500.

479-1667 DOUG RELF 479-5761

OPEN
SAT. 1:30 - 3:30
4088 QUADRA
PRICE REDUCED

Framed by oak trees and located on the cul-de-sac line near Lakehill and St. Margts. schools this 1½ yr. old quality blt. home of cedar and stone facing offers 3 BRs, 1½ baths, stone faced FP in L.R. red brick in rec. rm. Basement fully framed. Excellent value at $68,000. Open to offers.

388-4271 Ross Bracken 477-0029

OPEN
SAT. 1:30-3:30
2824 ROCKWELL
GORGE WATERWAY

Well priced ($53,900) home in a desirable area. 2 BR (master 13x11) DR, LR with attractive FP, large kit. with eating area, full bsmnt. with rec. room and FP. Lge. lot 50x156. Owner has renewed roof and updated the services.

479-1667 BRIAN BROWN 386-1234

FIRST

DRIVE BY the treed, secluded nothru end of Jasmine Ave. where you will see a "FOR SALE" sign in front of 1070 — a charming character home with leaded windows and "Oh so very pretty". Then call Lillian Hendy at 479-1667 to view. New on the mkt.

A RARITY
$54,500

In Gordon Head, a 2 bedroom retirement or starter home on fenced established lot is often hard to find. Convenient to Racquet Club, University, on good bus route. With old-fashioned extras — like plaster walls, cove ceilings, heatilator fireplace, cedar shake siding — View anytime with:

384-9610 Eleanor Sanderson 479-1667
658-6884 Wilfred Davis 479-1667

LAKE HILL
4155 Bracken

New listing of a split-level 3-bedroom home on Bracken Ave. in the choice part of Lakehill close to schools and park. Just 8 years old, recently redecorated inside, new carpet in 2 bedrooms, new kitchen flooring. Most attractive long term 9% mortgage. Sudden transfer seeks early occupancy. Exclusive courtesy to realtors. $65,900
Wilfred Davis 479-1667 or 658-6884.

DUPLEX ZONED

Presently being used as a one-family home but good potential for immediate duplexing. Over 1700 sq. ft. on main floor and a full basement. Two sets of plumbing — spacious rooms and well kept, close to city centre, schools, shops, etc. Asking $56,900. MLS.

JOAN HOPPER 652-3103
DONNA VALIKOSKI 384-2057

J. H. Whittome & Co. Ltd.

WALL & REDEKOP HOMEFINDERS REALTY LTD.
3440 DOUGLAS 386-2911

OPEN HOUSE
570 Leaside St.
SATURDAY 1-4 P.M.

Terrific value at $43,900. 3 bdrms; L. Rm. with F.P., sep. D. Rm. large kitchen and large utility room. Very good easy care lot. Excellent starter or refirement. In attendance:

JACK GREENWOOD
386-2911

FLOWER POWER
$48,500

One of the best 2-bedroom, no step bungalows I've seen in this price range. Gleaming hardwood floors, modern dream kitchen, large fully fenced yard with city views. All spotlessly clean and fastefully decorated. Have I ever lied to you before? See it for yourself.

SUNDAY 1-4 P.M.
756 Daffodil St.
MARTHA WONNICK
477-2641 (MLS) 386-2911

SATURDAY 1-4 P.M.
232 Sims Street

Yes, this 3-bedroom, 2 storey home is what you have waited for. Only $44,500 and NO WORK TO DO. On good quiet well-fenced lot. New W-W carpeting throughout. Newly renovated kitchen. Lots of ground and fruit trees. Tillicums best. MLS.

HAL BARBER
386-2911 384-8551

5218 Beryl Rd.
Near FABLE COTTAGE
SATURDAY 1-4 P.M.

This older dandy by the sea has been beautifully renovated both in and out. 2 or 3-bedroom home, wall-to-wall carpeting, large stone fireplace, separate diningroom, well-kept yard with lots and lots of roses. Separate garage. $56,500. MLS.

ART EVANS
386-2911 658-8924

LANSDOWNE Properties Ltd

HANDYMAN SPEC
MID-$40's

Solid 2-storey and basement on large lot in James Bay only half block from Dallas waterfront. Needs electrical and plumbing to make easy legal duplex or move in right now. For large single family. Brian Ripley 592-2431.

T/C TOWN AND COUNTRY REALTY
3579 DOUGLAS STREET
382-7276

OAK BAY
$62,500. Two BRs. Full basemt. A-1 condition. Good terms. Call Mr. Shaver. 388-5911. Douglas Rlty.

New Romantic!

Printed Pattern

9182 8-18
by Marian Martin

Romantic, pretty, drapeable—all the nicest words describe this dress with a triangle scarf that slides through a tab. Choose challis, jersey, voile.

Printed Pattern 9182: Misses' Sizes 8, 10, 12, 14, 16, 18. Size 12 (bust 34) takes 2½ yards 60-inch fabric.

$1.25 for each pattern — cash, cheque or money order. Add 25¢ for each pattern for first-class mail and handling. Send to: Daily Colonist Pattern Dept., 60 Progress Ave., Scarborough, Ontario, M1P 4P7. Print plainly pattern number, your name, address.

Save $10 to $100 when you sew it yourself! Lots of new dresses, pants, tops. Total Wardrobe patterns in NEW FALL-WINTER PATTERN CATALOG. Coupon for any pattern free. Send 75¢

Instant Sewing Book..... $1.00
Instant Fashion Book..... $1.00
Instant Crochet Book..... $1.00
Pillow Show-Offs..... $1.50

Pull Strings!

907
by Laura Wheeler

So smart, it's easy with the pull of the blouson.

New! Crochet fall's favorite drawstring blouson of 4-ply sport yarn in 3-color horizontal stripes. Note squared neck, border trim. Pattern 907: Sizes 4, 6, 8, 10 included.

$1.25 for each pattern — cash, cheque or money order. Add 25¢ for each pattern for first-class mail and handling. Send to: Daily Colonist Pattern Dept., 60 Progress Ave., Scarborough, Ontario, M1P 4P7. Print plainly pattern number, your name, address.

SUPER VALUE—1978 NEEDLECRAFT catalog. 225 designs to choose from. 3 free inside. All crafts, Knit, Crochet ... 75¢

Easy Gifts 'n' Ornaments...$1.50
Pillow Show-Offs.....$1.50
Stuff 'n' Puff Quilts.....$1.25
Stitch 'n' Patch Quilts.....$1.25
Crochet with Squares.....$1.00
Crochet a Wardrobe.....$1.00
Nifty Fifty Quilts.....$1.00
Ripple Crochet.....$1.00
Sew & Knit Book.....$1.25
Needlepoint Book.....$1.00
Flower Crochet Book.....$1.00
Hairpin Crochet Book.....$1.00
Instant Crochet Book.....$1.00
Instant Macrame Book.....$1.00
Instant Money Book.....$1.00
Complete Gift Book.....$1.00
Complete Afghans #14.....$1.00
12 Prize Afghans #12.....75¢
Book of 16 Quilts #1.....75¢
Museum Quilt Book #2.....75¢
15 Quilts for Today #3.....75¢
Book of 16 Jiffy Rugs.....75¢

250 HOUSES FOR SALE

FOR SALE
Royal Trust
477-0191
384-8001

OPEN HOUSES

SAT. 1:30-4
120 CREASE AVE. $43,500

Why go Condo when you can own your own 1-bedroom stucco bungalow with elec. kitchen looking out onto a yard full of flowers, surrounded by a white picket fence, wall-to-wall carpeted living rm. with fireplace, attached garage? Extra hardtop parking. To view call STAN SAGE, 384-8001 or Res.

SAT. 1:30-4 P.M.
1666 PROSSER

Down Stellys X Rd to Tomlinson, turn right at end of road is this 5 acres with 5-year-old house. If you require seclusion and privacy with a dandy 3-bedroom home with full basement ready for further development. Asking $114,900. Looking for offers on this price. MARGARET JOHNSTON, 384-8001 or 477-1763.

3111 WOODBURN
SAT., SUN., 2-5
$99,500

California style rancher in park-like setting on Uplands Golf Course. 1668 sq. ft. of custom home. 3 bedrooms, very attractive family room with fireplace off kitchen. Shake roof. Double attached garage with workshop, plus extra parking. North Oak Bay off Henderson Road. A pleasure to view and a joy to own. 384-8001, MARION HOPKINS, 592-4351.

3304 WORDSWORTH
SAT. 2-4 P.M.

Vacant immediate possession, location, quality — you must see this 1962, 4-bedroom family home solidly built. 2 fireplaces, raised hearth in the living room, a cosy one in rumpus room. Modern California kitchen and dining room. 2 bathrooms, possible in-law suite — extra large drive-in garage. Priced to sell immediately, asking $59,500. MLS. 26724. Call:

477-0191 SYL SHUMKA 595-1337

552 MARGARET ST.
SAT., 1:30-4 P.M.
$57,900

First time buyers. Here's a home with a little character. 2 large bedrooms on main. 1 in basement, cosy living room, attractive dining room, large bright kitchen. Extra large lot with 16'x24' garage-workshop. Follow the arrows off Carey Rd. at McKenzie school, (sorry about the construction on Glanford). MLS 26040. Ask about financing available.

GALE CHRISTENSON
477-0191 477-7047

5002 OLD W. SAANICH RD.
SAT. 1:30-4 P.M.

Plan to view
—5 room Tudor home
—2½ bathrooms
—Family room and rec.
—1.61 fenced acres
—$107,900 MLS

477-0191 DALE YOUNG 112-743-5119
MURRAY ROTHSCHILD
477-0191 477-9393

GREAT FOR KIDS!

How would you like a large park complete with little league diamond, soccer field and tennis court in full view of your kitchen window? Then see this 3-bedroom full basement home, complete with 2 sundecks, finished rec. room, kitchen with dishwasher and room for an additional bedroom and bathroom down. Make an offer on the asking price of $64,900.

477-0191 RAY TILLYER
JUDY JOHNSON 477-1650
477-0191 477-7047

OAK BAY
2171 ALLENBY

Superior 3-bedroom home with a family room or den off the large kitchen. A separate dining room and lovely living room with thermopane windows. Full high basement with extra rec. bedroom and 3-pce. bath. The landscaped lot backs onto a beautiful park. Close to schools and shopping. To view anytime, please call:

BERNEIDA TAYLOR
477-0191 382-9485

DUPLEX
$53,900

Live in one unit and rent the other or become the new landlord as presently rented. Located in Cook-Hillside area. For information on this exclusive listing call:

GALE CHRISTENSON
—Top quality W-W

COLWOOD

Lowest price, best buy. 4 bedrooms, full basement, family home, only 8 years old on a large easy care lot. Rumpus room and wet bar, 2 bathrooms, privacy, (close) to elementary school — attractive, immaculate home. Asking $56,900. MLS27276.

477-0191 SYL SHUMKA 595-1337

GRODON HEAD

Exclusive 17-yr.-old home not to be looked at thru your car window. Custom built on a ½-acre of garden, fruit trees, berries and potting shed. Cathedral entrance to spacious LR and DR with gleaming oak floors and picture window overlooking the garden. 16x16 Island kitchen, 3 BRs all on main. Lower level has family room with FP, extra BR and ½-bath, finished room suitable for kitchen or craft room. Workshop and laundry area. Immaculate thru-out. All for $79,000. Call today to view with HAZEL CAMPBELL, 384-8001 or 592-0532.

SOUTH OAK BAY

You can afford to buy a character tudor home in immaculate condition. Verandah entrance to 4 or 5 BRS, 2 fireplaces, large DR., LR and den. Full storage basement, immediate possession. Call today HAZEL CAMPBELL, 384-8001 or 592-0532.

WILLOWS BEACH

Family home with character. 3 finished levels plus excellent fenced garden, fruit trees, berries, flowers and large willow tree. Back lane entrance to double high carport suitable for camper and boat. Economical hot water heating in home. Lower level excellent for in-law suite or accommodation for students or 5 BRS and den. Price reduced for quick sale to $74,500. Call to view anytime with DAN GARSIDE or HAZEL CAMPBELL 384-8001.

SEARS MAYFAIR

Only $58,000 for this completely finished on 2-level home. You can move right in with your furniture. Stove and fridge already there. Fenced yard and property backs on parkland. Extra off-street parking for boat or camper. Call today HAZEL CAMPBELL at 384-8001 or 592-0532.

MLS RED. TO $54,900
SIMPSONS-SEARS

Solid 3-Bdrm stucco bungalow with 2 extra rooms finished down, sep. dining room, sundeck, fruit trees. Vendor will consider LOT IN TRADE. For information please call RAY SMITH 384-8001 or 479-7777.

OUTSTANDING
—SPLIT-LEVEL—
1030 W. BURNSIDE

Check these features:
—1495 sq. ft. (main floor)
—Floor-ceiling slate FP
—Top quality W-W
—3-pce. ensuite
—spacious dining room
—teak kitchen
—finished rec. room
—3rd bath R.I.
—Cement patio
—Heavy shake roof
—Double Dr-in garage
—65x150 lot
—Immediate possession
—Try your price on $73,500. MLS
To view please call
RAY SMITH 384-8001 or 479-7777

SIMPSONS-SEARS AREA

Immaculate 3-bedroom home — living room with sliding glass doors to secluded patio. Rec room, 1-pce. bath and work area on lower level. Lovely home worth viewing. Asking $64,900. CALL JESSIE McGRATH, 384-8001.

250 HOUSES FOR SALE

FOR SALE
Royal Trust
477-0191
384-8001

DRIVE BY AND CALL
DEREK WICK
TO VIEW ANYTIME

1134 MAY ST. $55,900

Close to park, ocean and downtown this 2 bedroom bungalow features large living room with fireplace, separate 13' square dining room. House completely updated, beautiful garden, full basement, garage and carport.

510 GOLDSTREAM AVE. $65,900.

Over 2100 sq. ft of living space in this 7 year old home. 4 good sized bedrooms. Large living room with fireplace and dining area. 2 bathrooms, completely finished basement including family and recreation rooms plus many extras.

1258 PARK TERRACE $43,900

Enter from Old Esquimalt Road or Esquimalt Rd. Situated close to Shopping Plaza, across the road from park and childrens playground in nice residential district of Rockheights. Fenced back garden and full basement make this 3 bedroom bungalow an ideal starter or retirement home. Phone anytime to view with DEREK WICK 384-8001 or 595-2062.

3 HOMES, IMMEDIATE
OCCUPANCY (ALL MLS)

910 TERLANE—COLWOOD
3 bedrooms — Liv. Din. room — 1½ baths — sundeck — full basement — on treed lot, $56,900.
619 POLYANTHUS CRES., GLANFORD
4 bedrooms — 1 down — Liv. and Din. room — 4 pce. on main — 2-pce. down — rec room — dark room — spotless home and garden — fenced — close to schools and downtown on a quiet street. $64,900.
4005 MALIBU—GLANFORD
4 bedrooms — 1 down — Liv. and Din. room — master bedroom ensuite — basement finished professionally — extra bedroom — plumbed and wired for kitchen — family room — etc. over 2,000 sq. ft finished — sundeck and fenced yard. $66,900.
Drive by and call to view. JOHN MORRY 592-9770 or 384-8001.

COLWOOD MLS
EARLY POSSESSION

It's a bargain ! Nestled in a quiet treed cul-de-sac, seven years old, three-bedroom home with bright living and dining room. Full basement, 2 bathrooms, fireplace and well landscaped. Well priced at $59,900 WALLY MILLIGAN 384-8001 or 477-5144.

HALF ACRE
NO STEP

2 bedrooms, living room with heatilator fireplace, large kitchen, very well cared for home on a treed lot. Asking $49,900. MLS. 27572. TIM HOSKIN 384-8001 or 595-6250

JEANNIE DEWHURST
SAYS:
HAVE A NICE WEEKEND
CALL NOW FOR INFO ON
THESE EXCITING HOMES

—GORDON HEAD! Unusually nice 2 year old home. Large lot. 3 baths, shake roof. Double garage, 4 bedrooms, $63,000.

—ARBUTUS-UNIVERSITY. Great for the design conscious. 4 bedrooms, den, rec room, asking $139,000.

—NEW! Retirement deluxe 2 bedrooms, den, family room, filled with surprise features $115,000.

—SUPER CONTEMPORARY with European influence, 3 bedrooms, sheer artistry in cedar $159,000.

—IMPRESSIVE TUDOR 4 bedrooms, rec room, family room, virtually carefree lot. $140,000.

—NEAR THE OCEANOGRAPHIC CENTRE 5 bedrooms, one level. Swimming pool $159,000.

—SEAVIEW SPECTACULAR Ultra modern contemporary, 3 bedrooms. Therapy pool, sauna. Impressively designed inside and out. $235,000.

Call now for viewing. JEANNIE DEWHURST 384-8001 or 477-6040.

VIEW WITH LIZ GILLIES

1. NORTH OAK BAY, 3450 CARDIFF Lovely 4 BR family home close to all school levels. Family room, 1½ baths, patio and garden. Excellent value at $81,900.
2. 3 BR TOWNHOUSE with fireplace, 1½ baths, basement with workshop area, 2 decks and patio. Small Pets welcome. Excellent value at $58,500. For an appointment to view either of these fine homes, call LIZ GILLIES 384-8001 or 592-7170.

DFH
D. F. Hanley and Associates Ltd.
1557 McKenzie 477-7284

OPEN HOUSE
1923 SIERRA PL.
SAT. 12:30-4:30
FOLLOW SIGNS OFF OF SAN JUAN

This three-year-old, "Exclusive," Gordon Head listing has many extras which must be seen to be appreciated. This completely finished house has 3 bedrooms PLUS a room for a den or additional bedroom, 3 bathrooms, vacuum system and the most unique rec room you will ever see! A must viewing for those who appreciate quality . . . Asking $97,50.

HARVEY SIMONS
477-7284 24 hrs. 477-2977 Res.

OPEN HOUSE
IN-LAW SUITE
GORDON HEAD
Sat. Aft. 1:30-4

MAIN: 3 bedrooms; 2½ baths; quality throughout and 1224 square feet; Cathedral entrance.
LOWER MAIN: 1 or 2 bedrooms; 3-pce. bath; living room and kitchen PLUS common laundry area.
YARD: Neat, level lot, fully landscaped with shrubs, flowers, garden PLUS lots of parking; close to parks, schools and on East Bus line.

4456 MAJESTIC
Asking $73,500 MLS 27210
BILL WESTCOTT
in Attendance
477-7284 24 hrs.

WHALE OF A DEAL
ROOM TO BREATHE

We can supply a quality 2,500 sq. ft. home for the thundering horde plus just over 10 acres of land for the pitter-patter of tiny hooves. 4 large bedrooms (master with 4-pce. ensuite), den with fireplace; large family roomwith quality walnut panelling; PLUS 4-pce. bath on the upper level. Main floor includes living room, large kitchen with custom cabinets and sliding doors to sunny patio, dining room with rock fireplace, sewing room and 2-pce. powder room. Land is secluded from the road. Rock walls, patio areas, excellent lawn walls, patio areas, excellent lawn and garden plus lots of room up a windy trail to a flat plateau for a barn and pasture.

MIRACLE OF THE DECADE

Price slashed to $99,900! MLS 25902. 2110 Millstream Road. To view:

BILL WESTCOTT
477-7284 24 hrs. 477-6502 Res.

JAMES BAY. 2 BEDROOMS, LIVING room, dining room, kitchen. $30,000. Small lot. Call 385-1022.

250 HOUSES FOR SALE

PEDEN REALTY LTD.
201 - 727

250 HOUSES FOR SALE

Victoria Realty LTD 386-3585

OPEN HOUSE
SAT. 2-4
1436 FAIRFIELD
This immaculate CHARACTER home offers 2 bedrooms on the main and an in-law suite. Priced at $59,900, to view anytime please call Grant MacFarlane, 386-3585, res. 479-8528.

OPEN HOUSE
1295 GARKIL
SAT. 1-4
(off Blenkinsop)
Yes, it does need some TLC, but that's all. A dandy three-bedroom home in an excellent area of good properties. Good size living room with fireplace, dining room, large kitchen. Full basement with large rumpus room. Priced to sell at $53,900 MLS. To view call 386-3585 or 384-4827, ask for Roma or John Molyard.

VIEW ROYAL
Crisp New Listing
A transfer of this couple to KAMLOOPS now necessitates a quick sale. In lovely condition throughout, featuring a large living room with extra large dining room. Dandy kitchen. Two bedrooms. Full basement. Large easy care lot. Priced to sell at $62,500. Call 386-3585 or res. 384-4827. Ask for John or Roma Molyard.

DRIVE BY
139 ONTARIO
This 3-bedroom family home offers a large LR with FP, close to James Bay School. Extra room for development upstairs. Walk to town. To view call Dave Roberts, 386-3585, 477-1317.

$53,900
Is the reduced price of this 7 yr. old Colwood home. Offering 4 bedrooms, living room with FP, dining room with sundeck off, large kitchen with E.A., full basement, hardwood floors, plaster thruout, heavy shake roof. Yes it needs some attention and decorating, but look at the price! Good location, near schools and beach. Exclusive, Lee Van Dyk, 386-3585, res. 479-6262.

TEENAGERS DELIGHT
This 5 bedroom family home offers both a family room and rec room, PLUS a ground level swimming pool (bubble covered for winter). Spacious covered slate patio with fireplace, just across the road to the Golf Course. MUST BE SOLD too large for one person. Asking $[illegible]
Dave Roberts
3[illegible] 477-131

FERNDALE AREA
3 BDRMS, DEN
FAMILY ROOM
3 BATHS, 2 FPS
Near completion in a prestige location on a beautiful wooded lot and quiet area, quality split level over 2300 sq. ft. of finished area. Gracious reception hall to delightful sunken living rm., family size dining rm., with sliding glass doors to patio. Up-to-the-minute kitchen with quality cabinets, dishwasher and breakfast room. Choice family room with 2nd fireplace, unique office or 4th bedrm., extra large master bedrm. with 3-pce. ensuite. Lush W-W carpets throughout. Dble. garage. Hard to beat at $105,000. Phone Morris Lund, 386-3585, 479-6688.

COLWOOD
DELUXE HOME
IN-LAW SUITE
Well known contractors own beautiful and spacious home, with 3 bedrooms and family room with 2nd fireplace plus large 1600 sq. ft. — 2 bedrm suite with separate entrance and 3rd fireplace, located in a top area. This home is loaded with so many extras and quality features, such as, etensive rock work, heavy insulation, intercom, 24x26 heated workshop, must be seen to be appreciated, close to school and beach, $92,500. Phone Morris Lund or Grant MacFarlane, 386-3585.

Island Homes Ltd. 2504 DOUGLAS 386-7545

OPEN HOUSE
SAT. 1-5 P.M.
2106 Sutherland Rd.
OAK BAY
2 Bedrm home on quite street close to Oak Bay Village. Living room with fireplace, separate dining room, eating area in kitchen. Extra room in full high basement. Large garden with fruit trees. Full price $56,500.
Bill Palfrey 598-4210 or
Lloyd Ellis 658-8222

OPEN HOUSE
SAT. 2-4 P.M.
4501 EMILY CARR
Beautiful Broadmead. This unique home of over 2400 sq. ft. is on one level with a sunken living room and tremendous family room off kitchen. Expensive carpeting, sauna, built-in vacuum is just what you would expect to find. $129,000 MLS.

60 FT. WATERFRONT
Indoor swimming pool 16x32, great outdoor living with sundecks, patios, built-in barbecue, lovely grounds. The first time this beautiful one owner home has been on the market. 115,000 MLS.

183 FT. WATERFRONT
Sooke basin with main house and workshop. Beautiful ground. 86 acres. Fantastic beach bounded on one side by a creek. $115,000 mls

SPLIT LEVEL
Immaculate home with beautiful grounds. 4 bdrms, 2 baths, rec. rm big kitchen, super deck. Top grade wall to wall are only some of the features of this spotless home. Only $69,500 MLS
Barry Thorndycraft
477-8487

OPEN HOUSE
SAT. 1:30-5
1806 MIDGARD
IDEAL FOR MOM AND DAD, DANDY FOUR RM. FULL BASEMENT BUNGALOW, NICE LIVING RM., F.P., BRIGHT KITCHEN DINING AREA, UTILITY MAIN FLOOR, TWO BEDRMS. GOOD SIZE, GOOD BASEMENT, O.O.M. HEAT, PLEASEANT LOT. FRUIT AND SHADE TREES CLOSE TO BUS, ALL LEVELS OF SCHOOLS, UNIVERSITY AND STORES. $48,500. PRIOR INSPECTION CALL
MR. DREW
386-7545 or 592-0927

NEAR
RICHMOND-LANSDOWNE
—two bedrooms and den bungalow with fireplace
—sunny family kitchen
—[illegible] enced backyard with lots of trees, sundeck and garden
— [illegible] arate garage with workshop
—close to bus, schools, shopping centre
—low taxes
—open house Saturday and Sun. 1-5 p.m.
Full price $56,000
3110 FRECHETTE
598-4375, 386-1938, By Owner

FOR SALE BY OWNER, 900 SQ. ft. 2-bedroom home to be moved. $5,000
642-3264, anytime.

Montreal Trust

OPEN HOUSE
SELWYN ESTATES
Sat.-Sun. 1:30-5:00
Follow the signs off Millstream Road to the privacy and seclusion of Selwyn Estates and view 5 custom built family homes. Prices range from $66,900 and must be seen to appreciate the finishing and quality of construction. Your hosts:
386-2121 B. SCATTERGOOD 478-7368
386-2111 A. WESTGATE 656-3423

OPEN HOUSE
SAT. 1-4
2170 BRIGHTON
SECLUSION — CONVENIENCE. Gardeners delight. Heart of Oak Bay. 3 BRs, 2 baths. Only a stroll to the Village. Must be seen — Must be sold. (MLS).
386-2111 D. BECKNER 477-4994

OPEN HOUSE
679 BAXTER
$59,900
SAT. 1:30-4:30
3-BR, full-basement home. See my ad on the Financial Page of Fri. Times and Sat. Colonist.
386-2111 N. RAWNSLEY 595-1507

Catch the Warm Sun During the Day and Breezes at Night
... in this stucco and brick maintenance-free beauty. With 3 bedrooms and 1½ baths grouped around a centre hall, a kitchen full of light where the whole family can sit down and eat together. A lovely L-shaped living room, dining room with its feature panelled wall and floor-to-ceiling brick fireplace. It has a fresh, appealing easy-care interior. W-W carpeting gives your rooms a luxurious start. The only stairs lead to the full high basement which is ready for your finishing touches. On an asking price of $57,500, the out-of-town vendor invites any reasonable offer To view anytime:
386-2111 M. LUCAS 477-1342

SEAVIEW!
SAVE THE BEST
FOR LAST
But don't miss viewing this view property with seavlews from "VANCOUVER TO SEATTLE" this is one of the finest properties I have ever offered. A main floor of quality construction with over 1700 sq. ft. divided into 2 main areas; 3 BRs and 2 full baths in one; with large LR and Dr, plus kitchen with eating area in the other. A superb sundeck for outside enjoyment of UNOBSTRUCTED and UNEQUALLED views. Lower level development includes a large rec room with fireplace and indoor BB. The large lot includes a lovely rose garden and bountiful fruit trees. This is truly fine seaview property offered at $127,500. If you don't believe me — see for yourself.
386-2111 NEIL RAWNSLEY 595-1507
Pager 214.

4 BEDROOM
FAMILY HOME
Spacious, immaculate, economical and better than new. These all describe this 6 yr. old home on approx. ½ acre of property. Lge. kitchen, big view deck, fantastic enclosed garden and dble garage. The owner wants to know when I am going to sell this quality home priced at 584,500 MLS. So help me tell him soon.
386-2111 NEIL RAWNSLEY 595-1507
Pager 214

WHAT'S WRONG
WITH COLWOOD?
Can anyone tell me why a [illegible] yr. old, attractive, 1300 sq. ft. bungalow — with an additional 500 ft. down — 5 BRs, 2 bathrooms, family size kitchen close to schools — is not selling at the reasonable asking price of $63,900?
386-2111 A. D. WHEELER 477-4789

PERFECT
RETIREMENT
STARTER
Almost too good to be true. This 2 BR bungalow has been completely redone from top to bottom by a perfectionist. The result is a terrific home with everything new or near new. A sunken D.R. with French doors to garden, an elevated office area and Franklin F.P. are a few features. Also a garage-workshop large enough for the most complete set up. A drive by 3321 ALDRIDGE only hints at the surprises inside this home priced at $53,500 MLS. For appointments call:
386-2111 NEIL RAWNSLEY 595-1507
Pager 214

SOUTH
OAK BAY
OPEN HOUSE
974
ISLAND RD.
SAT. 2-4
FAMILY TUDOR
4 BEDROOMS
CENTRE-HALL PLAN
BEAM-CEILINGS
2 FIREPLACES
LARGE MOD. KITCHEN
SECLUDED SUNDECK
DEEP LOT 162'
$79,500
JIM
BOTTOMLEY
598-6333 595-5131
CANADA TRUST OAK BAY

KNOWLES REALTY LTD.

$53,500
3 Bedroom older home in Fernwood area. Large dining room. Fireplace in living room. Home has been renovated and is in very good shape. New MLS. 384-8101 Kris Gudjonsson 595-3202.

OAK BAY, CARNARVON PARK. 2 bedrooms plus large room in basement. Spacious living room. Twin size master bedroom. New Citation cabinets. Laundry room on main floor. Wall-to-wall throughout. $63,900. 592-0772.

LOVELY 2-BEDROOM BUNGALOW, plus 1 down, beautiful lot. Only $57,500, owner, 477-0695.

BLOCK BROS.

OPEN HOUSE
OPEN HOUSE
OPEN HOUSE
CEDAR HILL PARK
3313 WORDSWORTH
OPEN HOUSE SAT.: 1:30-4:30. An immaculate and spacious home on a quiet street, but close to shopping and transportation. Living room with fireplace, dining room adjoining a delightful kitchen, and 2 bedrooms on the main — one with sliding glass doors to private sundeck — 1 more down, with a large family-cum-recreation room. Fullyf enced and private back garden backing onto a peaceful park. 26x16 separate workshop, 2 driveways. $59,500.
Residence Office
598-1420 Ted Walford 477-1841

SOUTH OAK BAY
4 BEDROOMS
PRIVACY
2324 McNEILL AVE.
OPEN HOUSE SAT. 2-4. Good Seclusion in back garden. Living room with mantled fireplace, large separate dining room. The four bedrooms are upstairs. Reception Hall. Offered at $66,000.
Office Residence
477-1841 Ted Walford 598-1420

SAT. 2-4:30
1530 MT. DOUGLAS X RD.
.7 ac with 3 BR, F.P. 2 baths. Water, Heat, Privacy, close in and offered at only $84,500. RENE BOURDIN in attendance.
477-1841 or 656-6220

OPEN HOUSE
2379 BARBARA PLACE
SAT. 1 TO 4
$64,900. Central Saanich, quiet cul-de-sac. Close to schools, in rapidly developing area. Lovely split-level on nearly ¼ acre. 3 bedrooms, 2 baths, recreation room, low sundeck. A very liveable family home. Come and see — on your way to the fair. I'll Be There.
477-1841 Bob Arnott 477-5502
Pager 384-8075 No. 317

6224 ROBIN WAY
SAT. 2:00 TO 4:30
1-3 Acre — Central Saanich, quiet sea and mountain views. Dream kitchen with Jen-Air stove, dishwasher, laundry room adjoining 2 massive rock fireplaces, 1½ baths. Fantastic recreation room with wet bar, plus games room or 2 more bedrooms, 2-car carport plus (18x36) pool.
Res. Office
477-5705 Erna Ellsay 477-1841

SEAVIEWS
TRANQUILITY
1591 MILEVA LANE
OPEN HOUSE SAT. 2-4:30. 4 Bedrooms — 2 bathrooms. Spacious lounge with seaviews over landscaped garden. Walnut and Teak, attractive stone fireplace, concealed lighting. Thoughtful planning has provided features usually omitted. Offered at 82,500.
477-1841 Geoff Jackson 592-0135

MOUNTAIN VIEWS
PRIVATE CUL-DE-SAC
SAT. OPEN HOUSE 2:30-5
1334 IVY PLACE
Situated at the far end of a cul-de-sac with excellent views and privacy, an immaculate and charming 3-bedroom home with full sundecks and balconies to take advantage of the views of Mount Baker and Mount Tolmie. Living room with ceiling high granite fireplace, dining area, and the ideal kitchen with built-in dining bench and colour coordinated appliances. 31x13 recreation room with fireplace and adjoining patio. All offers submitted.
477-1841 Ted Walford 598-1420

607 SANDRA
SATURDAY 11:00-4:00. Add zest to your weekend. Visit 607 Sandra in the desirable Selwyn estates. Attractive exterior blends with surrounding landscape. Colourful interior from carpets to wallpaper. Flower in en-suite. This new, 3-bedroom home has two fire places, carport and sundeck plus a full bsmt. No excitement in reading this into so come, visit and see real value for only $65,900.
478-5561 BILL COLDICUTT 478-5239

4371 FEILDMONT
SAT. 1:30-4
Fantastic bargain. Value plus. Split level, 3 bathrms., large finished ground level family room, super value, offered at $71,900. Off Selkirk Germ, Mt. Doug. Do come!
386-3231 Olive L. Martin 479-8913

1292 KNUTE WAY
SUN. 2-4
A lovely 3-bdrm plus 4th in bsmnt. Approx. 2300 sq. ft. between 2 floors. Gardeners delight — fruit trees. A Brentwood beauty. Offered at $66,900. Off Marchand.
386-3231 Olive L. Martin 479-8913

1781 HAMPSHIRE
SAT. 1:30-4
Please see this solid family home with enchanting L.R. & D.R. View the impressive granite fireplace, the 4 large bdrms and the cosy kitchen.
386-3231 J. F. Thomas 385-2119
386-3231 D. B. Taylor 477-9179

GARDENERS
520 TAIT ST.
Open 1:30-4:30. Sat. 520 Tait. 3-bdrm. home full bsmnt, two floors, large airy rooms, 2 baths, top condition. Lot features several mature fruit trees, large fertile garden area. Views over Sooke Hills, privacy and ample parking space. Asking $51,900.
386-3231 D. R. Nelson 478-1847

2160 NEWTON
SAT. 1:30-4
View this Oak Bay, 3-bdrm beautifully maintained home near Carnarvon Park. It is truly a pleasure to see.
386-3231 Jack Thomas 385-2119

SUPER BUY!
2 year old, 5 bedroom, 3 bath home in excellent location. Drive by 1604 McMORRAN (off Maleistic) then give me a call. Early possession. Asking only $63,900.
477-6770 Valerie Stretch 477-1841

PANORAMIC SEAVIEWS
SOUTH OAK BAY
A superb, unique contemporary and versatile 3 level residence, with unsurpassed views of sea and mountains. 5 bedrooms plus a 3 room master suite with 2 full bathrooms. Large reception hall, living room with feature fireplace, dining room, all with oak parquet floors. Family cum-pantry room with separate professional wet bar. Private view balconies off all rooms. 3 bathrooms. Playroom for children. Guest rooms. 9½% FINANCING AVAILABLE. A magnificent new residence with every possible built-in convenience. A David Gurr masterpiece, $225,000.
Residence Office
598-1420 Ted Walford 477-1841

SEAVIEWS
HOLLY AND SHAKE
A unique 4 bedroom contemporary residence situated on a private cul-de-sac of exclusive properties off Marine Drive in Gordon Head. An inovative floor design of over 3000 sq. ft. with the 4 bedrooms, laundry room, 2 bathrooms, and a large family room with fireplace on the ground floor. Spacious reception hall, with a wide wood-bannistered staircase to living room, separate dining room, kitchen with large, pantry, compactor and dishwasher, breakfast room and a den-cum-family room with fireplace. 3 bathrooms, 3 fireplaces. Holly bushes and that SEA VIEW. Offered at $135,000.
Office Residence
477-1841 Ted Walford 598-1420

BLOCK BROS.

4 LEVEL
CONTEMPORARY
3 ACRE SECLUSION
An exceptionally attractive floor plan of over 3000 sq. ft. on 4 levels with family room with fireplace a few steps down from the breakfast room and kitchen, 4 spacious bedrooms on top level, master full ensuite. 3 bathrooms. 3 fireplaces. Large reception hall. Recreation room with fireplace. Open beamed and vaulted ceilings in the living room and dining room. 24x24 private sundeck. Professional workshop, and 3 acres of total seclusion, with fruit trees, rocky heights and lawn, off WEST SAANICH ROAD, NEAR Royal Oak. $139,000.
Residence Office
598-1420 Ted Walford 477-1841

SOUTH OAK BAY
GARDEN NEAR BEACH
A delightful, spacious 2 bedroom cottage on 148' deep garden. Living room with fireplace, modern kitchen with breakfast room. Full, bright, basement.
Office Residence
477-1841 Ted Walford 598-1420

2204 MALAVIEW
This is a truly comfortable no step home ideal for a starter or retirement home. Immaculate condition, 2 BDRMS, has a FP in LR, electric heat, fully insulated, attached garage and workshop area. The owner has moved and will consider any reasonable offer. LOCK BOX — agents welcome.
Al Bull 477-1841 Rene Bourdin
477-2149 656-6220

1 ACRE OF OCEAN
Unusual 85 ft. waterfrontage overlooking Sooke basin, very sheltered. Post and beam split level home of 2 BR up, DR, sundeck, cedar exterior. A super value at only $69,900.
478-5561 MIKE MYERS 478-6349

LIVE A LITTLE
ENJOY you entrance by the well landscaped front yard into your covered carport and into the front formal foyer.
ENJOY your secluded back yard with raspberries, grapes, peaches and vegetables.
ENJOY your captains deck, sit and see the ocean views, well sheltered from the breezes.
ENJOY cozy roof fireplace, either in your family room or your living room.
To view this one owner home on Lagoon Ridge priced at $74,900 call
478-5561 BILL LEWIS 478-5818

YOUR CHOICE
3 RANCHERS
GORDON HEAD: Reduced from $51,900 to $49,900, a really attractive home in a popular area. Fully fenced back garden with 4 fruit trees. Nice kitchen with built-in dishwasher. A home you can be proud to own.
LANGFORD: Immaculate 3 or 4 bedroom home. Beautiful landscaping. Fenced veg. garden. Wired workshop. Plastic greenhouse. 8 fruit trees. Quiet area yet handy to schools, shops, bus route. Priced at $49,900. MLS 26149.
SOOKE: Spacious rancher with lots of cupboards. Nicely landscaped, located on ½ acre, very large (720 sq. ft.) garage and workshop. Owner will redecorate outside. Price reduced from $54,000 to $51,900.
478-5561 JOHN ROBINSON 478-7041

REDUCED $3,000
CEDAR LOVERS
Here is a 1-year-old, 3-bedroom home with developed basement with attractive cedar shake decor. Located on a large corner lot, with brick built barbecue, in the popular Broom Hill subdivision at Sooke. Close to the golf course. Price is now just $54,900.
JOHN ROBINSON
478-5561 478-7041

SEE VICTORIA FROM
TRIANGLE MOUNTAIN
3360 FULTON ROAD. ¾-acre lot, 5 bedrooms, 2½ bathrooms, 2 fireplaces, double carport. Asking $101,000.
478-5561 BILL COLDICUTT 478-5239

$48,900
SOOKE ½ ACRE
2080 MAPLE AVE. Fully renovated 3-bedroom compact, economical home with colorful living room. The W-W fireplace is a heatlator. Drive by and if the outside appeals, give me a call to see the inside.
478-5561 BILL COLDICUTT 478-5239

NEAR GLANFORD
SCHOOL
Quality constructed 8-yr.-old home in a desirable location. 3 bdrms. up and finished rec. room down. Large lot with good view. Try your offer on the reduced asking price. $63,500.
386-3231 Joe Maday 477-8746

$42,900
And on a very large lot! Compare this 2-bdrm. home with others in the price range. The original furnace and wiring have been replaced. The good location will also be a pleasant surprise.
386-3231 Joe Maday 477-8746

GORGE AREA
3 bdrms., large kitchen and E.A., fireplace in L.R. Good value here. Fenced yard, driveway and detached garage. Conveniently located and well priced. $47,900.
386-3231 Joe Maday 477-8746

SAANICH PENINSULA
Built to last. Solid prairie type construction, 4-yr.-old home on ½ acre lot. Ground level entry with full bsmnt. 3 bdrms., en-suite. Plus other extras. $79,900.
656-5584 Ben Richardson 656-6958

SAANICHTON
Sanish style home with 3 bdrms., ensuite. W-W, rec. room, fireplace and 2-pce. bath in bsmnt. Large lot. $62,900.
656-5584 Ben Richardson 656-6958

QUALITY COUNTRY
HOME
4 good-size bdrms., master has ensuite. Double insulation. ½ acre lot with front landscaped, back has trees with room for garden. Now asking price of $76,900.
656-5584 Ben Richardson 656-6958

SCOTT AT SHELBOURNE
Asking $42,500 by Owner
This is an excellent buy! 3 bedrooms with basement in quiet street near school, buses and shopping centre. Nearly new w-w carpeting, appliances and plenty of storage. Mortgage of $31,000 at 9½%. Please phone 595-5940 or 595-2330.

BRENTWOOD BAY — $48,500
Only 100 yds. from marina. Small home with 2½ bedrooms, big bright kitchen, panelled living-room, drapes and carpets throughout, 4 appliances, well maintained lawn with lots of trees and shrubs. For further information phone 652-1264.

BY OWNER
Attractive house, white with black trim, three bedrooms, bright good-sized kitchen, full basement, lot 50x120', professionally landscaped, private split-level garden. Five fruit trees. Asking $43,500. Must be seen to be appreciated. 382-4107.

ONE BEDROOM FLOATING HOME, 5 minutes to downtown. Featuring Cape Cod windows, cedar siding, wall to wall, drapes, fireplace, fridge, and stove. Asking $17,500. An excellent starter or retirement home. For more information phone 382-2741.

GORDON HEAD, 1680 BARKSdale, 1560 finished sq ft., three bedrooms. 1½ bothrooms, distant views in attractive area, close to recreation centre, schools, shopping area. $74,900. 477-1933.

WATERFRONT OFF GORGE
By owner, 2 bedroom, no step, with den. Offers on $56,900. To see phone 383-5413, weekends or after p.m. No agents please.

NORTH OAK BAY, 3222 WOODburn, 1650 sq. ft. on main. 2½ bathrooms, family room off kitchen, large secluded patio, $98,500. Owner, 592-3358.

C. N. MONTAGUE CO. LTD. Sales, Consultations, Rentals. 1028 Blanshard St. — 384-9318.

It's the top-rated jumpsuit with a refined line that does the most slimming things for you! No waist seam—easy. Choose knits, terry, denim.

Printed Pattern 9286: Half Sizes 10½, 12½, 14½, 16½, 18½, 20½. Size 14½ (bust 37) takes 2½ yards 60-inch.

[illegible]25 for each pattern — cash, [illegible] or money order. Add 25c [illegible] pattern [illegible] first class mail handling. Send to: Daily [illegible]st Pattern Dept., 60 [illegible]ess Ave., Scarborough, Ontario, M1P 4P7. Print plainly pattern number, your name, address.

Save $10 to $100 when you sew it yourself! Lots of new dresses, pants, tops. Total Wardrobe patterns in NEW FALL-WINTER PATTERN CATALOG. Coupon for any pattern free. Send 75¢

Instant Sewing Book.....$1.00
Instant Fashion Book.....$1.00
Instant Crochet Book.....$1.00
Pillow Show-Offs.....$1.50

Take off for places near and far in a texture-rich jacket.

Knit all in one piece, including sleeves! Worsted-weight yarn is ideal—it's warm, lightweight to layer over shirts, pullovers. Pattern—824: Sizes 32-46 included.

$1.25 for each pattern — cash, cheque or money order. Add 25¢ for each pattern for first-class mail and handling. Send to: Daily Colonist Pattern Dept., 60 Progress Ave., Scarborough, Ontario, M1P 4P7. Print plainly pattern number, your name, address.

SUPER VALUE—1978 NEEDLECRAFT catalog. 225 designs to choose from. 3 free inside. All crafts. Knit. Crochet.....75¢

Easy Gifts 'n' Ornaments..$1.50
Pillow Show-Offs.....$1.50
Stuff 'n' Puff Quilts.....$1.25
Stitch 'n' Patch Quilts.....$1.25
Crochet with Squares.....$1.00
Crochet a Wardrobe.....$1.00
Nifty Fifty Quilts.....$1.00
Ripple Crochet.....$1.00
Sew & Knit Book.....$1.25
Needlepoint Book.....$1.00
Flower Crochet Book.....$1.00
Hairpin Crochet Book.....$1.00
Instant Crochet Book.....$1.00
Instant Macrame Book.....$1.00
Instant Money Book.....$1.00
Complete Gift Book.....$1.00
Complete Afghans #14.....$1.00
12 Prize Afghans #12.....75¢
Book of 16 Quilts #1.....75¢
Museum Quilt Book #2.....75¢
15 Quilts for Today #3.....75¢
Book of 16 Jiffy Rugs.....75¢

WALL & REDEKOP HOMEFINDERS REALTY LTD.
3440 DOUGLAS 386-2911

SEA GLIMPSES
From the kitchen of this delightful 2 bedroom bungalow with basement located in South Fairfield. Immediate possession for only $54,900. MLS. DON KINNEY 386-2911 or 595-8670.

TRADE YOU CONDO
Your equity can be your down payment. Vendor will consider your condo as trade on this newer Gordon Head, 3 bdrm. (4th down) home with 2 fireplaces, 3 baths, etc Call now to view with:
DOUG POWELL 386-2911
388-6275 Pgr. 878 388-7642

GET COMFORTABLE
In this cozy Sidney rancher at $57,900. All thermo windows, lovely open floor plan, and immaculate garden and private patio.
DOUG POWELL 386-2911
388-6275 Pgr. 878 388-7642

FEEL CRAMPED?
4-bedroom updated character home with water views, full basement, excellent floor plan and realistically priced at $57,900. Call anytime to view with:
DOUG POWELL 386-2911
388-6275 Pgr. 878 388-7642

512 MACAULAY—$43,500
Super value here with carpeting in all 4 bedrooms as well as in the panelled livingroom and dining area; main floor laundry room and a level 50x120 lot; Make your appointment to view (MLS) with
HAZEL NORMA
658-5656 383-7796
P.S. Apples and pears are just about ready!

LANGLEIGH COURT
A.H.O.P. TOWNHOMES
Flexible financing is available on these outstanding BRAND NEW units — 3 BR; 1½ baths; laundry room; sep. D.R.; L.R. with F. Place; storage room off huge master BR; plus front and rear private patios. Don't buy till you view these with:
HAZEL or NORMA
658-5656 383-7796
OPEN DAILY 1-4 P.M.
1063 Goldstream Ave.

MUST BE SOLD—$49,900
Near Jubilee Hospital.
2 Bdrm. full basement
Large L.R. with F.P.
W-W throughout.
Quick possession. MLS.
RUTH SALAGA
386-2911 479-5632

VIC WEST—$49,900
Owners Transferred.
5-year-old-Like new.
3 bdrms. Full basement.
2 full bathrooms.
Perfect for In-Law suite.
MLS.
RUTH SALAGA
386-2911 479-5632

RICH MAN—POOR MAN
[illegible]
Take your choice, either way it's a super investment. Buy this 30-yr. old, 2-bedroom bungalow complete with drapes and fridge and stove for as little as 5% down. Rent it out, hold it, or live in it. The choice is up to you. MLS.
HEATHER WILDE
388-6275 Pager 896

ISLAND WITHIN
THE ISLANDS
Beautiful SALT SPRING close to Ganges shopping centre. Retirement home consisting of 924 sq. ft. of solid living. 2 fireplaces, 1 on main, 1 in lovely large rec. room, living room, dining room, kitchen, 4-pce. bathroom. Full basement has extra 2-pc. bath. On 924 sq. ft. of solid living. 2 from property. $41,900. MLS.
ART EVANS 658-8924
386-2911 or 658-8924.

DRIVE BY
1270 PERSIMMON CLOSE
Off Blenkinsop Rd. near Cedar Hill X Rd. This is a 1¾-yr.-old beauty on quiet cul-de-sac. Consisting of quality custom materials and workmanship throughout. See this 2-bedroom main floor plus 1 in ground level basement. Living room and white brick fireplace, separate dining room. Large kitchen, ensuite plumbing on 2 bedrooms. Call us for viewing. $10,600. MLS. 386-2911.
ART EVANS 658-8924
HAL BARBER 384-8551

REALSPAN PROPERTIES LTD.
1031 VANCOUVER ST. 388-6454

NEW LISTING
A TOUCH OF THE PAST
JAMES BAY
$69,500.
If you have dreamed of owning an early Canadian home with beamed ceilings, leaded window, French doors, stained glass, antique lighting fixtures, tiled bathrooms, with pedestal fixtures, and gracious entrance, then be sure and call us on this new listing. There is almost 1800 sq. ft. on the main floor. Yes, the kitchen needs modernization, but the price takes this into consideration. Private viewing only:
DOUG MENZIES
388-6454 479-6256

BRAND NEW
CENTRAL SAANICH
CUSTOM BUILT
POST AND BEAM
$89,500
A terrific home on a wooded, third of an acre lot. Outstanding workmanship and quality material, plus excellence of design are obvious to the viewer. The home has 3 bdrms., master full ensuite with large walk-in closet, lovely cathedral ceiling living room, and gracious entry. There are 2 large sundecks (one covered). The full high bright basement has a roughed in family rm. with finished fireplace, and loads of room for future development. With the energy situation in mind the builder has built in 2 furnaces, one oil and one coal and wood, each with its own thermostat system, all this in a nice area of nice homes. Private viewing only:
JOHN F. COLWELL
388-6454 592-9828

TOWNHOUSE
$59,500
This is a select quality built home, and units in this small development don't come on the market. This unit has 1,800 sq. ft., has three bdrms., three bathrooms, fireplace, family room, laundry room, daylight kitchen. It is located close to the University and all amenities. Don't miss this opportunity. Private viewing only: just call
JOHN F. COLWELL
388-6454 592-9828

"UPLANDS" OF GORDON HEAD
If you think the real estate market is slow or "high," try this reasonably priced property, direct from owner. Less than one year old, professionally designed and built, executive residence with perfect mother-in-law or university student family possibilities. 3 plus 1 bedrooms, 3 baths, 2 sundecks, fully landscaped, plus many extras, for only $89,800, which averages less than $24 per finished square foot. This is a must see and act. Owner will consider trade or carry large mortgage. Call 477-1990 or 382-1918.

OAK BAY
OPEN ALL WEEKEND
1456 ST. PATRICK
10-room Tudor, built 1970. Three five-bedrooms, 2½ baths, 2 beautiful fireplaces, enormous private sundeck, dream kitchen, carburator, dishwasher. Oak floors, treed lot. Owner 592-9295. Offers on $89,900.

BY OWNER. 3-YEAR-OLD SPACIOUS 3-4 bedroom home. Full basement, wall to wall 3 sets plumbing. Carport. Sundeck. Just past Langford Lake. $58,500 or offer. 478-4216.

GARDNER REALTY Ltd.
895 FORT ST.

$49,900
Character oldie, in nice condition with 2 BRS and bath up plus large BR and bath in high basement. LR with FP, extra large DR, MODERN KITCHEN. New on the market. MLS 27692.
385-7721 Cliff Salmond 477-3626

DISTRESS SALE
$49,900
White stucco 2 BR bungalow with full basement. Needs redecorating. Nice lot with trees on a quiet street. MLS 27039.
385-7721 Cliff Salmond 477-3626

BIG IS BEAUTIFUL
Immaculate and lovely in Braemar Heights this 4 br beauty on 2 quite acres offers almost immediate possession. This family oriented home has 3 bathrooms, rec. room and covered sundeck. View now and make your offer on $77,500. MLS No. 24757.
385-7721 Olive Webber 479-9661

RETIRE
in lovely treed Tattersal area. 2 BRS on main, plus 1 BR down. Fireplace in LR. Has hardwood floors, hot water heat and laundry room off kitchen. Nicely treed lot. Make your offer on $52,900. MLS No.25719
385-7721 Olive Webber 479-9661

GRAND OLD HOME
This 5-bedroom home features beamed ceilings, huge fireplace with englenook, leaded and stained-glass windows. Selling for less than purchase price 2½ years ago. Presently operated as 4-suites rental with separate meters, but could be easily re-converted to the grand old home it was. Priced to sell at $64,900. Vendor will consider a trade on a smaller house. MLS.
385-7721 Kent MacLeod 595-4273

BIG & BEAUTIFUL
$59,500
Excellent location and in spotless condition! 4 bedrooms plus a sewing room or small bedroom. 4 Pce. bath on main plus a 2-Pce. up. Living room is 20' long with fireplace and wall to wall carpet. Full basement has room for rumpus room, another bedroom and bathroom. A one-owner home. What's your down payment or trade? MLS 26908.
385-7721 Cliff Salmond 477-3626

$47,500
FAMILY HOME
3 bedroom home in Sears area ideal for the young family. Totally remodelled 15x12' kitchen. Beautiful fireplace in living room to snuggle up to this winter! Plenty of room for development in basement. A great buy at this price — MLS 27265.
385-7721 Diane Fullmer 479-8956
385-7721 Kent MacLeod 595-4273

HOME PLUS LOT
Beautiful old five-bedroom character home with beamed ceilings, huge FP, stained glass windows and open stairwell. Presently setup as housekeeping units. Could easily be recoverted back. PLUS, separate, ready to go, treed building lot with granite stove fence on frontage. Priced to sell at $84,900.
385-7721 KENT MACLEOD 595-4273

Realtor Canada Trust
No. 9-1537 Hillside Ave. 595-5171

VIEW ROYAL
"NEW"
49 Marler Drive. 3 bedrooms, full basement with development potential. 1100 sq. ft. Possible low down payment. Priced in mid $50s. Anxious builder. Will consider offers. M.L. 26907. Call: TERRY POPP 383-8849 or JULIE MANNESS 384-3866. 595-5171 anytime.

REDUCED BY $4,000
1611 HYBURY PL.
(Off Majestic) 2 sundecks, 2 F.P.s, over 1570 sq. ft. finished. Over 1,000 sq. ft. for? Quality home, quiet cul-de-sac, close to everything. View the interior or you'll miss all the "special" features. MLS 25465. Now only $75,000. Call: GISELE SAMEC 388-6275 Pager 928 or 595-5171.

CHARACTER BUNGALOW
ON ¼-ACRE LOT
Sturdy, completely updated (wiring, plumbing, furance, etc.), full basement house. Too many features to mention — but, 2 large bedrooms, sep. D.R. with antique built-in oak china cabinet reaching across one whole wall; separate garage would make terrific workshop. Located close to park and all shopping in Cook-Tolmie area. Asking $52,500. Please call for appt. to view: GISELE SAMEC 388-6275 Pager 928 or 595-5171.

PRICE REDUCED $3,000
on this quality split level, post and beam home. This home boasts 4 bedrooms on the main floor with another in the high dry basement, rumpus room down with 2 pce. bath, large easy care lot, double carport, in the desirable Arbutus-Cadboro Bay area. Asking $86,900. Call me anytime to view: JACK HOWES 595-5171 or 658-5100.

DRIVE BY 1084 SHAW
Off Florence Lake Road, this home has three bedrooms, 2 bath, with full basement, partially finished. A nice view of the lake from the living room. Asking $53,900. Call me anything to view: JACK HOWES 595-5171 or 658-5100.

TRY THIS—2655 SCOTT ST.
REDUCED — REDUCED
Here is value, 3 bedrooms, finished rec room, separate dining room, large laundry room off kitchen. In mint condition. Asking $52,900. Call me anytime to view or drive by. JACK HOWES 595-5171 or 658-5100.

DRIVE BY
1151 PALMER RD.
3 bedrooms, living-dining room, 2 full baths, den with fireplace, full basement, large lot backing on to beautiful quiet park. Asking $57,500. Make an offer. To view please call anytime: JACK HOWES 595-5171 or 658-5100.

KASAPI HOMES
$49,900-$86,900
LOCATIONS:
Teakwood Pl. (off Fleet and McKenzie)
Chimo Pl. and 1811 Fairhurst (off Fairburn)
Dawnview and Orlon (off Edgelow)
4105 Torquay Rd. (off Shelbourne)
4008 Glanford (at Melba)
1163 Lockley (Esquimalt)

FINANCING
Low down payments and low interest rates. ACR we can arrange financing. GAP financing available. 1st and 2nd mortgages can be arranged by vendor.

CUSTOM BLDG.
If you do not find the house you are looking for, let us Custom Build one for you.

TRADES
Trade your old home for a new plus money back to you.

Call Kasapi Const. Co. Ltd. — 538 Dupplin Rd. at 386-6191 or evenings at 384-2197 ask for Mrs. Pat Saulnier.

AHOP DUPLEXES FOR SALE BY builder. 474-1324.

Realtor Canada Trust
2252 OAK BAY AVE. 595-5731

OPEN SAT. 2-4
1004 CAROLWOOD
THE
DISCRIMINATING
EXECUTIVE
Will appreciate this 4-5 bdrm, 3

250 HOUSES FOR SALE

WHITTOME'S

1111 BLANSHARD 388-4271

OPEN
Sun., Sept. 4th
1:30-4
4446 Tyndall

Grand family home with views off both sundecks. 3 bdrms, large L.R. and D.R. - DBL garage on Pan Handle lot — $125,000. Your welcome anytime. Donna Valisoski 388-4271, Joan Hopper 479-1667 — 652-3103 MLS.

NEW

Quality construction — In town — handy to schools, stores, buses — 3 bedrooms, full bsmt. You may choose your own colors. Call anytime 388-4271 DONNA 384-2057 or JOAN 479-1667 or 652-3103.

ROYAL OAK REDUCTION

From $79,900 to $69,000 and vendor will carry 1st mortgage. Call me now on this 18 yr., 3 bdrm., 1200 sq. ft. full basement home located on almost 2-3 of an acre. Rec room plus 4th bedroom down. Potential here. More details call: 388-4271 BOB JOHNSON 592-3573
J. H. WHITTOME CO., LTD.

$40,900

Cosy 2-bedroom house, living room with fireplace. Kitchen remodelled. Separate garage. ML Offer please.
388-4271 BOB JOHNSON 592-3573

ESQUIMALT

An exceptional 13-year-old, tri-level split, 3-Bdrm. home located at 913 Shearwater; living room with FP, big dining room. Developed basement. All drapes and appliances included in reduced price of $66,900. ML 24996. Try your offer.
388-4271 BOB JOHNSON 592-3573

SIDNEY

Immaculate 3-bedroom, split level, living room with sliding doors to large sundeck. Drive in garage and carport. Located at 9621 LAPWING Make us an offer on an asking price of $55,900. MLS.
TED WILKINSON
388-4271 (anytime)

Unsurpassed Seaview

Luxury home built with style and glamour designed to take advantage of the fabulous views from 17x22 Living room with rock F.P., open beam ceiling, 12x12 dining rm, delightful kitchen. 3 bdrms, 1½ bath, utility on main. Full basement, huge sundeck over dble carport. $96,000. MLS.
388-4271 RUTH LUKAITIS 477-5306

UNBELIEVABLE SOUTH OAK BAY ONLY $47,500

It's true — a clean well kept home, manicured front yard, living rm. FP, lge. kit., 5-pce. bath, bdrm, den, bsmt. Be sure to see this now with:
RUTH LUKAITIS
388-4271 477-5306
J. H. WHITTOME CO. LTD.

SEASPRAY PROPERTIES LTD./ REALTORS

NEW LISTING
2053 ARDWELL AVE.
SIDNEY

Looking for a reasonably priced 3 BR main floor home. This home is situated on an easy care 6500 sq. ft. lot with vegetable garden, and fruit trees. The house is only 5 yrs. old, has blue aluminum siding and stucco siding, has large kitchen and L-shaped Dining Room and Living Room hardwood floors. Close to all schools, marinas, shops, etc. Call
ROGER LUCAS OR KATHLEEN LUCAS 592-2159

DUTCH PROVINCIAL

Nestled in the trees is a very pretty home with brick and cedar siding, automatic Drive-in garage, U-Driveway and siding for large boat, truck or camper trailer. There is also a back street entrance driveway.

INSIDE?

LARGE SEPARATE LIVING ROOM with bay window which overlooks Bazan Bay. Large kitchen with loads of cupboards and Family Room besides. Utility and 2-Pc Bath on Main Floor. Upstairs has 3 BRs; one with 4 Pc ensuite and walk-in closet. All BRs have Dormer windows. Full cement basement with roughed-in fireplace and finished office. There's even a loft that could be used as Artist Studio or whatever. This home is heavily insulated and also has wood sash dual pane windows. Call
ROGER OR KATHLEEN LUCAS 592-2159

DUPLEX
1247 ACTON ST.

—2 yrs. old
—Cedar siding and brick faced
—3 BRs Upstairs with 1½ Baths
—Brick Fireplace
—Family Rm
—Galley Kitchen
—Fridge and Stove upstairs Included
—Washer Dryer Down
—1 BR Suite Down rents for 20-mo.
—Low taxes
—Fenced
—Carport and Sundeck

CALL ROGER LUCAS, KATHLEEN LUCAS, 592-2159
SEASPRAY PROPERTIES LTD.
1911 QUADRA ST. 386-3124

OAK BAY

Excellent family home, 3 bedrooms on main floor plus a den off the big kitchen, spacious dining room and large picture window in the living room. Extra bedroom and 3 pce. bath in the full high basement. Fenced lot backs onto Carnarvon Park and lawn bowling. Call to view anytime. Priced at $79,900.
JIM DONNELLY
477-0191 652-2228
The Royal Trust

SIDNEY
By Owner

Reduced to $58,000. 3 large bedrooms, 2 up, 1 down, 2 baths and ensuite, fireplace in living room and family room, carpeted throughout. 3 years old, carport, fenced, sundeck, seaview, quiet area. 9714 First Street, 656-6226.

CEDAR CEILINGS, 2 FULL baths, large family room and kitchen with built-in dishwasher and garburetor. Almost 1,500 sq. ft. of luxury living and room for development on full bright lower level. Near Cedar Hill Golf Course. Offers on $78,500. For information call 384-1628.

507 PHELPS AVE.
BY OWNER

4-5 bedroom, 2 bathroom home. Oil heat with aux. elec. heat in 24x12 family room and baths. Many extras. Lot 80x118, $65,000. 478-9278.

You'll Like Our Style
of Living in
BRENTWOOD

Three bedrooms, cedar siding, heatilator fireplace, landscaped. $49,000. 652-5643.

OWNER'S SALE
CENTRAL SAANICH

Space, privacy, parking, trees. (Not in a subdivision.) Well-built 6-year-old 2-level, 2 or 3 bedrms, two baths. Low upkeep and taxes. Offers in 60s 652-3753.

JACK MEARS
OAK BAY REALTY LTD.

Member
Relocation Services Canada
2194 Oak Bay 598-3321

BEST VALUE STARTER HOMES
1. GONZALES BAY: JUST ½ block from the ocean, handy to schools and parks. Three big bedrooms, HUGE living room, full high basement, large secluded back yard. Lots of work to be done, but this home is SOLID. $52,000. MLS.
2. JUBILEE AREA. On quiet street near bus, the paint is a little out-dated, but everything is in A-1 condition. Rock Steady — 25 years old 2-bedroom home, with full high basement ready for expansion. Separate garage, fully fenced backyard greenhouse. $55,900.
3. OAK BAY: Most convenient location on cul-de-sac. Move right in, European owners keep home in immaculate condition. Older 2-bedroom bungalow, bright airy living room, clean dry basement, separate garage, beautiful garden. Only minutes walk to Safeway, Jubilee Hospital. Try your offer on $53,500. MLS.
4. JAMES BAY: Brand new townhouse on quiet street close to all conveniences, only steps from Dallas Rd. and parks. 3 big bedrooms, large living room with fireplace, 1½ baths, laundry room, great kitchen with new stove and fridge, drapes also included. $55,900. Exclusive.
To view any of these fine homes, call: JOHN MEARS at 598-3321 or 598-7809 while they are still available.

NEED FAMILY HOME?
3-bedroom family home, older, renovated and up-dated. One floor and basement. Excellent condition, up-dated wiring and heating, secluded well-kept garden, close to schools, shops and churches. Located on desirable street on Oak Bay border. Realistically priced at $61,900. ROSS LEIGHTON at 598-2182 or 598-3321.

WEEK END DRIVE BYS
1. 4274 Torquay — 4 bedrooms, 2 fireplaces, immaculate home. Extra parking $69,900.
2. Central Saanich 2062 Haldey Terrace — outstanding private garden, 3 bedrooms, 3 bathrooms. $74,900.
3. Saanich West 460 Obed. Stucco bungalow — 2 bedrooms, no basement C.M.H.C. approved $44,900. To view call: MARJ NAPPER or MARKIE MUNN at 598-3321.

A SUPERB GEORGIAN RESIDENCE
This home of immense charm is set in a beautifully landscaped garden. Built in 1927 and designed by architects James and Savage. The home has been meticulously cared for and has been updated where necessary all in keeping with its character. Large entrance foyer; four reception rooms; five or six bedrooms; four bathrooms; upstairs playroom or sitting room with fireplace; sewing room; modern kitchen with walk-in larder, pass pantry and breakfast room; four fireplaces; two and half stairways; sun patio and balcony; two-car attached garage. Situated on a quiet cul-de-sac in the heart of Rockland. Being offered at $212,000. by PETER NASH at 598-3321 or 592-3473.

BROWN BROS. on LANSHARD

"People Helping People"

OPEN HOUSE
558 Phelps Ave.
Sat. 1-5 p.m.

Greatly reduced price to sell quickly. Vacant and ready to move in, this excellent 3-4 bedroom family home in an area of fine homes now only $55,000. MLS. Be sure to visit or call:
TED KAY
385-4086 or 385-8771 (anytime)

OAK BAY BORDER
Quick Possession

A good 3-bedroom family home in a very desirable area. Spacious LR and DR, lovely oak floors. Family size cab elec. kitchen. Full high basement with extra bedroom. Drive-in garage. Completely redecorated — new arborite counter tops, new kitchen floor. Exclusive $62,500.
CEC PEARCE 386-3808

5 BEDROOMS

Close to all schools, shopping and sports arena in Esquimalt. This large full basement home has 2 bedrooms on main floor, large kitchen, dining and living room, fireplace, 3 pce. bath, 3 more bedrooms upstairs. Modern furnace, oil fired hot water and has been rewired. Easy to view. MLS 27411 $47,900.
REG SCHUMAKER 598-2333
or 385-8771 (anytime)

Lorenzen REALTY LTD.
50 Bastion Sq. Bus. 383-4181

OPEN HOUSE
2594 Penryn St.
Sat., Sept. 3
Mon., Sept. 5
2 to 6 p.m.

Small but delightful 2-bedrm cottage. Living rm 19.4x11 with franklin type F.P., knotty cedar kitchen with Dining "Bay", enclosed front entrance and handy storage area at back entrance. Renovations include new roof, rewiring and elec. heat. A Gorgeous lot 210 ft. deep with some privacy and so close to sandy Cadboro Beach and the Gyro Park. Price $49,900.00 for prior viewing call
BETTY SHEPHERD 386-7102 or 383-4151
GRAY LORENZEN 652-1038 or 383-4151

OPEN HOUSE
Seaview Drive
Mill Bay
1:30-5 p.m. Saturday

1,800 Sq. Ft. Chalet-type home. Lovely seaviews, .45 Ac. 3 bedrms, lge study 2 full bathrms, 25 ft long living-dining with stone F.P. Enormous sundeck Rec room at ground level. Many quality extras like thermopane windows and doors, matched teak panelling, lovely open staircase and a nicely treed property on quiet road. For more information call me. Asking $69,500.00.
KRAY LORENZEN 652-1038 or 383-4151

GORDON HEAD
BY OWNER

Ideal for professional with growing family. Over 2350 sq. ft. finished. UP: large living room with fireplace, dining room, 3 bedrooms, all with oak floors, family room, 4-piece bathroom. DOWN: recreation room with fireplace and french doors leading to Patio, 2 bedrooms, 4-piece bathroom, workshop area, drive-in garage. Oil heat and water (new furnace). Situated on 0.4 acres with blacktop badminton court. Cul-de-sac across from waterfront, close to park, convenient to schools and UVic. A lot of home which can be purchased at below firm price $97,000. Owner will carry all financing at 10%. 4650 Vantreight Drive. Phone 477-2919 for appointment to view.

SIDNEY, $45,000

By owner. 9880 Resthaven Drive, 1½ blocks north of Beacon Ave. Shopping Centre. 8 year old, 3 bedroom, no steps. Perfect retirement home. W.W. carpet, electric heating. Fenced yard. Presently rented. Come and take a look and make an offer. Information phone 7-9 p.m. 388-4839.

National Trust
SINCE 1898

Open Houses
$1250 DOWN
SAT. and SUN. 12-5
7675 EAST SAANICH RD.

PLUS B.C. GRANT CAN PUT YOU INTO A BRAND NEW 3-BEDROOM, 1½ BATH HOME — DEPENDING ON YOUR SALARY, PAYMENTS COULD BE AS LOW AS $215 P.I.T. PER MONTH — 5 YEAR WARRANTY — FULL PRICE $45,000.
RICHARD RHODES
479-7161 OFF. RES. 479-9241

SPLIT LEVEL
1885 SAN PEDRO
SAT. 1-4 P.M.

6 YEARS OLD. 3 OR 4 BEDROOMS, 2 BATHS, FINISHED REC. ROOM, L-SHAPED LIVING-DINING DOOM — LARGE LOT 75x125 — REDUCED TO $67,900.
JOT HOME
592-2130 OFF. 479-7161

OFFERS

A 5-B.R. traditional home located near the Oak Bay border. Separate garage wired for 220. Vendor has moved and anxious. $65,900. M.L.S.

A 4-B.R. Gordon Head split-level, featuring over 1900 sq. ft. finished area. Nice family room with wet bar. Asking $75,500. M.L.S.

A new 3-B.R. Gordon Head split-level featuring over 1600 sq. ft. finished. Asking $69,500 but wants an offer.

A new, no-step, 3-B.R., Central Saanich bungalow situated on a large lot, in time for picking your own color scheme. All appliances included. Asking $67,900, but vendor anxious.
Larry Haddon 595-7725
Len Wrobel 388-6275 Pager 654
British American Realty 385-1431

OAK BAY
OPEN HOUSE
Fri.-Sat. 1:30-4
2226 WESSEX CR.
CORNER OF HENDERSON AND WESSEX

Choice location near Uplands Golf Course. Close to university. Ranch-style, beamed living room. Delightfully large kitchen, separate dining room, two steps down to enormous family room. Four bedrooms and sundeck upper level by easy stair. View with HOWIE CRAIG.
WHYTE & GOWER
OAK BAY PROPERTIES LTD.
2227 Oak Bay Avenue

OPEN SAT. 2-4
2018 MEADOW PL.
$54,900

BE SURE TO VIEW THIS OAK BAY CHARACTER HOME OFFERING 2 BEDROOMS, MAIN AND 2 UP, THE LARGEST MEASURES 25'x14' PLUS CHARACTER L.R. WITH F.P., AN ENTERTAINMENT SIZE D.R. AND FULL BASEMENT, WITH VERY RECENT REDECORATION THROUGHOUT. ALL THIS AND MORE ON A QUIET, NO THROUGH STREET VERY CLOSE TO ALL CONVENIENCES. FOR PRIOR VIEWING CALL
LEE WROBEL 383-6275 PAGER 654
BRITISH AMERICAN REALTY

MUST BE SOLD
ONLY $35,500
Handyman Special

1118 square feet on a 60 x 60-ft. lot in Victoria West. Contains living room with fireplace; 2 bedrooms and a utility room that could be a third bedroom; sitting room that could be opened up into the kitchen which would create a large open area of kitchen and dining room space; 3-piece bathroom; full high basement; good furnace, copper pipe; heavy duroid roof; stucco exterior. To view phone Frank Beamish at 592-2120 or
FRANK BEAMISH REALTY LTD.
385-5113

OPEN HOUSE
SAT.-SUN. 2-4 P.M.
ONLY 4 LEFT
BUCKINGHAM PL.

(Off Arbordale, upper Shelbourne, left 1 block before Kenmore.) All are Hucker Built, featuring 3 bdrms. (mstr. ensuite), most with 2 fireplaces, lots of room for further development. Very well priced at $64,900 to $68,300. For prior viewing call J. C. Baxter or John Barton 386-7545. Island Homes Ltd.

OPEN DUPLEX
SUNDAY 1:30-4 P.M.
1524 BEGBIE STREET
$64,500

Lovely high location with commanding city views. Near Park and new shopping centre. Very pretty lot with secluded rear yard. Spacious older 2 storey, 3 br. home — PLUS — legal 1 BR. suite (at ground floor level) with separate entrance, presently rented.
HAZEL NORMA
658-5656 383-7796
Homefinders, Wall & Redekop

8% A.H.O.P.

Know what this stands for, bright, airy lot, 65x335' in quiet central location. Just right for 1200 sq. ft. 3-bedroom strata duplex to include fireplace, landscaping. Yours for just $1250 down. 382-1734.

CORDOVA BAY

Almost 1300 sq. ft. of living space on main floor plus full basement on one secluded acre fully fenced, patio and swimming pool, professionally renovated and redecorated. Full price $95,000 (appraisal value). Call 658-8710 6 p.m. to 9 p.m. Monday through Friday or weekends 1 p.m. to 4 p.m for appointment to view.

NEW
A.H.O.P.
HOME

Directly from builder, full price $45,000, only 8% CMHC mortgage $1250 down, quality construction, three-bedroom, balcony, fireplace, large yard, peaceful Colwood location. 478-7969.

FOR SALE BY OWNER

2 acres, Elk Lake area, 2 stall barn, creek, four bedrooms, 1650 square feet on the main, plus full basement. Built-in Fridge, dishwasher, stove, and wall oven. Owners have bought in Vancouver. Offers to $115,000. Appointment to view. 479-9180.

LOOK!

Tastefuly redecorated, older 3-bedroom home, cedar bathroom, dining room with fireplace, sundeck, fruit trees, fenced yard. Five appliances. $49,900. 2712 Belmont Ave., 595-0966.

BRENTWOOD BAY HANDYMAN'S special. Four-bedroom rancher. Underground services, electric heat, H-F fireplace; wood panelled living room, bright sunny dining room, private deck, immediate possession, clear title. 652-5724.

BY OWNER
OPEN HOUSE

2702 Mt. Stephen, (Fri, Sat., Sun., 1:30-4. 7-year-old, 3 bedrooms. Basement has rec. room, washroom, utility room and garage. Suitable for in-law suite. Open for offers. 383-5674.

OVERLOOKING UVIC CAMPUS

3 bedrooms, sundeck, basement garage and rumpus room, double windows, large lot; near schools, stores, university. A good buy at $62,500. Tel: 477-4301.

OWNERS HAVE BOUGHT AND are anxious to sell. Price reduced to $57,000. For a lovely family home in desirable location. Phone 383-1401 or view anytime at 3821 Persimmon Drive.

3-BEDROOM RANCH STYLE, ON quiet cul-de-sac, covered patio off kitchen, built in range, step down laundry room, many extras. $54,000 or offers. 478-1642.

Green Acres

4½ PER CENT
EXCLUSIVE RESIDENTIAL

HENDERSON REALTY LTD.
385-9741 (anytime)

OPEN HOUSE
9690 2nd ST., SIDNEY
SAT. 1:30-4 P.M.

Immaculate 3-bedroom home with self-contained suite in full high cement basement. Approx. 950 sq. ft. per floor. Situated 1 block from Beacon Ave. View of Washington Ferries waterfront. Located on double lot. Price $74,700. A must sale. Vendor will consider any reasonable offer. Call BOB GIBSON anytime 385-9741 or 658-5153.

DEEP COVE

Excellent family home in quiet secluded area. 21x13 living room with fireplace, 10x10 dining room, 12x10 cabinet kitchen with eating area. Two large bedrooms up and 2 in completely finished high cement basement. 4-piece bath up and 4-piece down. 100x120 lot. Priced to sell at $76,700. For further information call BOB GIBSON 385-9741 or 658-5153.

OAK BAY
GRACIOUS FAMILY HOME
WITH FABULOUS VIEW

Panoramic sea view of Discovery Island, Olympic Mts., Sooke Hills and Oak Bay Golf Course. Close to schools, shopping and bus. Finest quality materials throughout — parquet floors imported from Australia. 3500 sq. ft. of finished living space. Huge living room with fireplace — spacious separate dining room also with fireplace, cabinet electric kitchen with eating area — all on view. Study plus four bedrooms — 4-piece en suite master bedroom overlooking view. Upstairs 3 more bedrooms — all with magnificent views and 4-piece bath. Full high basement. Over 1½ acres of beautifully treed property with subdivision possibilities. For further information call 385-9741 or BILL McCARTER 592-3970 or BOB GIBSON 658-5153. Can be seen by appointment only. Price $225,000.

WILL TRADE

Fine executive family home. The city lights and Straits of Juan de Fuca at your feet! Plus potential revenue. Vendors will consider your equity in present property as trade.
CHARLES ARNOLD 592-6454

HAVE YOU
SEEN THESE?

—University area, three bedrooms, two baths plus feature rec. room. Family size kitchen for Mum! Quality throughout. Excellent buy at $64,900.
—New Custom-built four bedroom home. A real dream home, fully landscaped. Best buy in Gordon Head. Price only $89,000.
—One of a kind two bedroom townhouse. Immaculate throughout. Situated on a park-like setting. Many features. Price only $53,900.
JUNE D. CARVER 385-9741
or 595-8664

LAKEFRONT

200 ft. facing south. All Cedar Lindal home — 3 bdrms, modern kitchen incl. stove & fridge. Magnificent stone fireplace the centre of cheerful gatherings. Electric heat. 1½ baths. A super year round or summer home. Asking $95,000. MLS.
BILL McCARTER 592-3970

OWN YOUR OWN PARK

Ten parkland acres, panoramic views. 2 storey, 4 bedroom home. Cozy lot cottage. 5 stall barn and tack room, riding trails. Swimming pond. Excellent for family or income. Asking $135,000.
BILL McCARTER 592-3970

CEDAR GLEN

Immaculate 3 bedroom home. Quiet desirable neighborhood. 17x13 living room, fireplace, dining room, sundeck, finished rec. room in full basement. Asking $64,900.
BILL McCARTER 592-3970
BOB GIBSON 658-5153

Western HOMES Ltd.

MAJESTIC PARK

VERY LARGE 5 bdrm. 2½ bath home close to everything, $75,500. Excl.

MOUNT DOUG

Quality three bdrm. with view location and a whole bunch of extras, well worth $83,900 MLS 26005

UPPER SHELBOURNE

5 bdrm., 2 baths, 2 F.P., bay window, large deck $57,900 MLS 27080. To view over the weekend or for drive by call TERRY SMOLLETT 386-3494 (24 hrs.)

$47,900
COOK-TATTERSALL

A sweetheart of a property that will immediately capture your heart. 2 bdrm., cosy L.R. Ginger-bread kitchen. Partial basement and attached garage. Located on a quiet woodsy street, this large lot has a giant weeping willow fer backyard shade, and the home of character and warmth hard to replace. MLS 25586.
FOR DETAILS, CALL NOW
Jack Davis
386-3494 (24 hrs.)

'KATIE BUNS'
386-3494

$42,900
VACANT

3 BEDROOMS 1½ BATHROOMS
FIREPLACE — BASEMENT
WALL TO WALL CARPETING

The Vancouver owner has priced this townhouse, with his private tenced garden, thousands of $$ below others for a sale NOW. See it on this holiday weekend. Call G. E. Bus Ryan 592-8135 Anytime (I'll call back within 20 mins.)

RYAN PROPERTIES LTD.

BUYERS
THIS WEEKEND I AM
AVAILABLE

to show you homes in any area. While we're touring, compare the recent selling prices and recent price reductions on nearby homes. This knowledge is a MUST if you do NOT wish to pay TOO much. The Multiple Listing book lists hundreds of homes, BUT do insist on working from a book that has all the current sales and price reductions recorded in it. This is VITAL information. Just call G.E. Bus Ryan 382-8135 Anytime. (I'll call back within 20 mins.)
RYAN PROPERTIES LTD.

B.C. LAND
AND INSURANCE AGENCY LTD.

OPEN HOUSE
1651 Pembroke St.
Sunday 1:30-4 p.m.

Good solid family home in the popular Jubilee area. Newly carpeted plus redecorated throughout. Great for the kids with its new sundeck off the big kitchen, large dining room, 3 good bedrooms plus full 6' basement. First ad and priced for fast sale as owner moving to mainland. $47,900 plus immediate possession. Call anytime to view. 386-0502, Gladys Thomas 388-5555. M.L. 27688.

Jump Into Fall
Printed Pattern

9111
7-15

by Marian Martin

IT'S A CINCH that this jumpsuit with the seamed-in, waist-cinching belt is the liveliest on fall's scene! Check it out in crisp polyester, drab gabs.

Printed Pattern 9111: Jr. Miss Sizes 7, 9, 11, 13, 15. Size 11 (bust 33½) takes 2½ yards 60-inch fabric.

$1.25 for each pattern — cash, cheque or money order. Add 25¢ for each pattern for first-class mail and handling. Send to: Daily Colonist Pattern Dept., 60 Progress Ave., Scarborough, Ontario, M1P 4P7. Print plainly pattern number, your name, address.

Save $10 to $100 when you sew it yourself! Lots of new dresses, pants, tops. Total Wardrobe patterns in NEW FALL-WINTER PATTERN CATALOG. Coupon for any pattern free. Send 75¢.

Instant Sewing Book.....$1.00
Instant Fashion Book.....$1.00
Instant Crochet Book.....$1.00
Pillow Show-Offs.....$1.50

Vertical Waves!
617

by Laura Wheeler

Breeze out on busy days in this go-with-everything jacket.

Wavy 3-color vertical stripes add excitement to classic jacket with contrast-trimmed patch pockets. Crochet of worsted-weight synthetic. Pattern 617: Sizes 12, 14, 16 incl.

$1.25 for each pattern — cash, cheque or money order. Add 25¢ for each pattern for first-class mail and handling. Send to: Daily Colonist Pattern Dept., 60 Progress Ave., Scarborough, Ontario, M1P 4P7. Print plainly pattern number, your name, address.

SUPER VALUE—1978 NEEDLECRAFT catalog. 225 designs to choose from. 3 free inside. All crafts. Knit. Crochet.....75¢

Easy Gifts 'n' Ornaments.....$1.50
Pillow Show-Offs.....$1.50
Stuff 'n' Puff Quilts.....$1.25
Stitch 'n' Patch Quilts.....$1.25
Crochet with Squares.....$1.00
Crochet a Wardrobe.....$1.00
Nifty Fifty Quilts.....$1.00
Ripple Crochet.....$1.00
Sew & Knit Book.....$1.25
Needlepoint Book.....$1.00
Flower Crochet Book.....$1.00
Hairpin Crochet Book.....$1.00
Instant Crochet Book.....$1.00
Instant Macrame Book.....$1.00
Instant Money Book.....$1.00
Complete Gift Book.....$1.00
Complete Afghans #14.....$1.00
12 Prize Afghans #12.....75¢
Book of 16 Quilts #1.....75¢
Museum Quilt Book #2.....75¢
15 Quilts for Today #3.....75¢
Book of 16 Jiffy Rugs.....75¢

WESTMONT
Realty (1977) Ltd.
920 HILLSIDE
388-4434

LOOK TO
LONSDALE PLACE
A BRAND NEW
STREET
OF NEW HOMES

FEATURING:
—Prices from $59,800 to $69,900.
—All individually custom-designed.
—2 and 3 bedroom.
—Thermo-pane windows.
—Approved smoke detectors.
—Insulation to and exceeding B.C. Hydro specs.
Open to view, 1 p.m. to 8 p.m., daily. Further information call:
388-4434 ARNOLD MARR 477-6233

OPEN HOUSE
SAT.-SUN. 2-4:30
1559 FREMONT
MUST SELL
PRICE REDUCED TO $66,900
LOT 60x145

Drive down Majestic to Edgemont and Fremont is a cul de sac off Edgemont. Lovely three bedroom home on a large 60x145 foot lot. Features angle fireplace in living room; beautifully finished rec. room and 4th bedroom or den in the basement. Preview with:
388-4434 DAVE TAYLOR 384-2718
388-4434 BILL SIDHU 477-5382

OPEN HOUSE
SAT. 1:30-4:30
1415 LANG ST.

$39,900 ! ! believe it. One-bedroom cottage with carpeted living room and Franklin heater installed in the fireplace. Cosy kitchen and eating area. Modern oil furnace, mostly copper plumbing and adequate wiring, good roof. You suggest a down payment. MLS.
388-4434 JOHN BUNYAN 383-7777

BEAUTIFUL BROADMEAD

Offering for the first time a custom built English Tudor, 4 large bedrooms with the master bedroom able to accommodate chesterfield and chairs as well as a kingsized bed (ensuite bath of course). The extra large living room has a huge brick fireplace with built in wood box and raised hearth. Entertainment dining room will handle the largest of suites. Family kitchen with built-ins. Secluded patios all on about ½ acre of lonely treed land. Asking $175,000. Why not call me for an appointment to view and give yourself a treat. MLS
ELLWOOD NAULT
388-4434 388-4150

MUST SELL
ESQUIMALT

Here is a golden opportunity for anyone needing a small home to start or for retirement. 2 bedrooms, full basement with a rec. room and some other development. Very clean inside and out. Fenced yard. Convenient location. Asking $44,000. MLS.
ELLWOOD NAULT
388-4434 388-4150

PRICE REDUCED

On this top value home located close to and adjacent to all amenities. The modern furnace, wiring and plumbing spells top value for this 4 bedroom home. Also featured is a self-contained in-law suite in the basement. Now where can you find a 4 bedroom, 2 bathroom house for $44,900. MLS
388-4434 JOHN BUNYAN 383-7777

3154 CARROLL
LARGE LOT

Just listed this nicely renovated and absolutely spotless four bedroom home — two on main floor, two upstairs. Large family kitchen with sundeck off it. Full basement, extra large lot with fruit trees. MLS
388-4434 LEO PIGERT 598-1975
388-4434 EVAN WILLIAMS 479-8049

NOTHING DOWN

SXS strata title duplex. Assume existing mortgage and owner will carry the balance. Stove, fridge included, new carpets. Preference given to purchaser of both units. Approx. 10 yrs. old and priced at $37,900 each unit.
388-4434 LEO PIGERT 598-1975
388-4434 EVAN WILLIAMS 479-8049

Realtor
Canada Trust
714 Goldstream Ave.
474-1234

VIEWS—VIEWS
$96,000

Contemporary new const. Admire the beautiful cedar ceiling in LR and the open floor plan between LR and DR. Ideal for entertaining. 3 BRs, 1½ baths, utility rm. and spacious bright kitchen all on one floor. Full bsmt with RI fireplace. MLS 27538. SHIRLEY WILDE 478-2459 or 474-1234.

METCHOSIN

Country living at its best. 3 BR. full bsmt. home. Modern, bright + full bsmt. home. Modern, bright and spacious. 1 block to sandy beach, ½-acre corner lot. School bus service for students. MLS 26881. SHIRLEY WILDE 478-2459 or 474-1234.

POST & BEAM

Custom built neat 2-BR no-step home located on quiet street only 2 blocks from beach. This easy care lot is fenced, landscaped and has good parking areas. Extra workshop and storage on property. New MLS 27368. Asking $48,900. JUNE CORBY, 478-6780 or 474-1234.

COMPARE & BUY

This roomy 2 BR on extra large 58x244 (over) lot. Large living room, kitchen, dining room and bath. Workshop on rear of property. Lots and lots of parking area. Close to schools and park. MLS 27395. Vendor may carry mortgage or agreement with minimum cash down payment. Asking $44,900. JUNE CORBY 478-6780 or 474-1234.

SPANISH FLAIR

Four-bdrm., family home on 79x211 ft. lot with small barn. Main floor has living room, dining, kitchen and huge recreation area. Master bdrm., 8x11 with ensuite bath and balcony. Large blacktop area for camper and boat, etc. MLS 24946. $38,000. JUNE CORBY, 478-6780 or 474-1234.

Bayshore realty ltd.
388-6424 1006 fort st.

OPEN HOUSE
SATURDAY 1:30-4:00
316 ARNOLD AVE.

Immaculate 2-bedroom bungalow on lovely fenced lot. Apples, Plums and Cherries! Drive-in garage, solarian wax-free kitchen floor. Close to bus, shops and sea. Come and take a look. At $58,900 this could be it!
Peter M. Robarts
388-6424

ROSES IN DECEMBER

Are not cheap — so don't pass up seeing this excellent 4-bedroom full basement home — located in the best, most secure area in town. A nice view, minutes from everything. Room to spare — but not ramply. Lge. L.R. and D.R. with F.P. Sep laundry room off a womans spacious style kitchen. Gem of a semi-private lot, with 800 sq. ft. triple garage, veg. garden, patio, holly trees and roses. Full basement has 4th. bedroom, rec. room, workshop, storage. Everything an outdoors family could want and in mint condition, makes for a good buy. Call 592-9079.

3-BEDROOM HOME IN TILLICUM-Gorge area, full basement, duplex zoned lot. $64,900. 388-9233.

Green Acres

4½ PER CENT
EXCLUSIVE
RESIDENTIAL

HENDERSON REALTY LTD.
395-9741 (anytime)

OPEN HOMES

SAT. 1:30-4 P.M.
1864 San Juan Ave.
JUST LISTED

Very clean, attractive, well maintained, 4-bedroom, 4-year-old home on San Juan Ave. in Gordon Head with new aluminum greenhouse with oil hot water heating. A must to view. Asking $79,000.
HOWARD TOMLIN 477-1327

SAT. & SUN. 2-4
2560 JEANINE
(off Selwyn)

Sparkling new 3-bedroom home. Features finished rec room with patio off. Living room with stone fireplace and panelled wall. Private courtyard off master bedroom. Sundeck. 1½ baths. High rocky lot. Asking $69,500. MLS.
BILL McCARTER 592-3970

SAT. 2-5 P.M.
2823 DYSART
GORGE AREA

Older character 3-bedroom home on large lot (60x200). Large rooms, lots of fruit trees, room to play.
CHARLES ARNOLD 592-6454

SAT. 1-4
3988 Oakwood St.

New on the market and sparkling. Positively immaculate 3-bedroom home in excellent University Heights area. Nicely finished rec room, 4th bedroom and 1½ bath in basement. A must to view and priced to sell at $64,900. MLS.
RANDY COLBERT 479-5932, 385-9741

P.R. B
P. R. BROWN
AND SONS LTD.
"The People To See"

OPEN HOUSE
1218 GREENWOOD AVE.
SAT. 1:30-4:30

DELUXE IN-LAW SUITE

3 Bed on main, LR with FP, DR, Modern kit. Downstairs, 2 Bed, LR with stone FP, DR, wall-to-wall, Mod. kitchen and sep. entrance. All appliances and drapes included. One side of a strata duplex near Saxe Point. Like new condition. A must see at the asking price of $74,900.
JOHN EVANS
385-3435 477-4452

Remarkable

That this huge 7-year 7-bedroom mansion on a fully landscaped and fenced .77 acre in desirable Cordova Bay is still available at the extraordinary price of just $119,500. $119,500.
Simply call:
LEE WROBEL
388-6275, Pager 654
BRITISH AMERICAN REALTY

YOUR
PALACE
OPEN
SAT.

New — Fabulous — Exciting — At 4594 MONTFORD CRESCENT off Ferndale. 3 x Heatilator Fireplaces, Columbia Pine—vaulted ceiling fantastic family room. A must situation at $129,050. MLS 25030. See you SAT 2 to 4. JACK COOKE 595-5171 or 477-1842.
Canada Trust

Capital City REALTY LTD.
830-D Pembroke St. 388-7557

OPEN HOUSE
2-5 Sat.-Sun.
3780 Palo Alto St.

Owner must sell lovely 5 bedroom, 2 baths, family room, rock fireplace, intercom, built-in range and dishwasher, 2500 sq. ft. finished. Closest offer to $79,900. Call 477-7094.

3 BR. BUNGALOW
GORGE HOSP. AREA

We can make you a good deal on this Gorge area home. Large LR with fireplace, Family size kitchen with eating area. Full concrete basement. Asking $51,500. ALL OFFERS CAREFULLY CONSIDERED. Drive by 125 Maddock Street East. To View call JOHN SHAVER 388-5911 Douglas Realty Ltd. (Exclusive).

$50,000

High Quadra. Charming 2-bedrm. home almost hidden by ornamental shrubs and trees. Deep 50x188 ft. lot.
479-1667 Mary McGuire
J. H. Whittome and Co. Ltd.

$52,500 BY OWNER. 12 YEAR old basement home, in good area, 5 minutes to Town and Country Shopping Centre. Excellent condition, includes drapes and appliances. 3921 Raymond St. South. 479-1843. Open House Sunday 2 to 4 p.m.

BY BUILDER

2 new homes on high Doncaster, approx. 1800 sq. ft., 1 finished, other waiting for your choice of floor covering, open to view Sat. and Sun., 3:30-4 p.m. Mon.-Fri 7-9 p.m. 3657 and 3653 Doncaster Dr., 383-1569, 477-0784.

OAK BAY

3 bedroom home with finished basement. Drive in garage, close to schools, and park. View anytime, 2021 Carnarvon Street. Offers on $69,500. Easy financing. Owner, 592-2038.

OPEN HOUSE
1028 Hampshire Road
Friday, Saturday, 1:30 to 5
Immediate possession, must be sold, make an offer on $63,900. By owner.

IN BROOMHILL SUB (SOOKE), 3-bedroom home, high location, magnificent view, fully landscaped, only $48,500. Offers considered. Enquire 479-2577. Open Saturday and Sunday afternoons.

2 POSSIBLE 3-BEDROOM OLDER home, on ½ acre landscaped lot. Colwood area. Two-car garage and workshop, garden shed. All in A-1 condition. Lot suitable for future subdividing. $60,000. 478-9141.

CUSTOM OPEN HOUSE
BY OWNER SAT. 12-4

3 bedrooms, living room, separate dining room, kitchen with E.A. Rosewood study. Garage. 4265 Shelbourne St. 477-2115, or 477-6066.

NEW LISTING, UNIQUELY finished Brentwood Bay home. Flexible financing, possession. Many extras included. Very reasonable. For particulars, 652-3802.

3 BEDROOM, 1,500 SQUARE foot home on 1-3 acre lot. view of Gorge. $74,900. By owner. 478-5443 or 384-4765 or 384-5411.

BY BUILDER. $54,500. NEW home built to suit in Brentwood. Frank Gruber Construction, 652-5761.

250 HOUSES FOR SALE

the Permanent For Sale
1125 DOUGLAS ST.
382-9191

2907 STUBBS PLACE
OPEN SATURDAY 1:30-4

Quiet cul-de-sac off Cowper. Seeing is believing! A spacious, sparkling 2 BR bungalow plus a beautiful in-law suite — or could be a 4 BR, 2 bathroom family home. Please, be my guest — you won't be wasting your time- MLS 26739. Only $76,900. 382

253 COUNTRY HOMES AND PROPERTIES

SOOKE
Saseenos, 6 acres, some sea views, partly treed, city water, with one bedroom cottage. $65,000. 642-5369.

SAANICH PENINSULA PROPERTIES LTD.
For real estate requirements
2354 Beacon Ave., Sidney 656-4000

SMALL DOWN PAYMENT ON comfortable 2-bedroom corner suite, centrally located. 652-2736.

256 WATERFRONT PROPERTIES

300' PRIME SEAFRONT

SUPERB HOME
2.38 ACRES
SOUTHWEST EXPOSURE
GUEST COTTAGE — ROSE GARDEN, PASTURE FOR HORSES, BOAT RAMP — PROTECTED BEACH, EXCELLENT SALMON FISHING, SUNNY SAANICH PENINSULA. PLEASE CONTACT:
MILDRED STAPELLS
AT 384-8075, PAGER 506
FOR BROCHURE ON THIS "RARE OCEAN PROPERTY." MLS OFFERED AT $250,000.
PEMBERTON, HOLMES LTD.
1000 Government St.
384-8124

SKINNYDIP LAKEFRONT

The neighbours might object but you could always wait until after dark. Seriously though, now that I have your attention, you should see this beautiful, 4-yr.-old lakefront home priced for a quick sale at $63,900. All the features you could ask for and more only a few minutes from town. Yes it has 3 bedrooms and a full basement and a formal dining room and a floor-to-ceiling old brick fireplace plus many other little "goodies."
JOHN E. THOMSON
479-1687 (24 hrs.)
NORTHERN PACIFIC REALTY LTD.
No. 309 - 1020 McKenzie Ave.
Victoria, B.C.

ARDMORE AREA WATERFRONT RESIDENCE
An artistic combination of a rustic exterior and a well-planned, modern interior. On the main level you will find the living room, dining bathroom and a bright kitchen room, the master bedroom and with built-in corner eating nook, automatic dishwasher and garburator. An attractive panelled family room is located off the kitchen. A sundeck spans the front overlooking the waterfront. The lower level contains a recreation room with fireplace, 1 bedrooms and two bathrooms. Another highlight of this fine residence is a separate guest wing, entertainment area or studio, 20x18, with fireplace and parquet flooring. A kitchenette and powder room complete the unit. This home is only ten years old and is situated on over half an acre of sloping, sunny property with frontage on Saanich Inlet. Easy access to the beach, a small boathouse, concrete sea wall and a boat mooring off shore are all part of the property.
LISTED AT $157,000
To view please contact:
595-1535 ERIC GRAHAM 656-4489
BOORMAN INVESTMENT CO. LTD.
2045 CADBORO BAY ROAD

SINCE 1887 Pemberton, Holmes Ltd.
1000 Gov't. St. 384-8124

METCHOSIN
6 ACRES
GRASSLAND
With heated swimming pool, 1,670 sq. ft. home, 1,500 sq. ft. workshop, 1,000 sq. ft. greenhouse. This home has uninterrupted views over the straits and Olympic Mts., and is excellent long-term holding property to live in and enjoy. Price range is $235,000. MLS.
4455 PARRY CROSS RD.
DESMOND HOLMES
5295 WILLIAM HEAD RD.
½ Acre waterfront, fine 2-bedroom home, feature stone wall, good basement, only 2 years old. Steps to sandy beach, only $87,500.
DESMOND HOLMES
One acre — 400 ft. waterfront at Point No Point, completely secluded, 2 bedroom log home, perfect peace.
DESMOND HOLMES
384-8124 478-1227

SWINERTON'S REALTY WORLD

Shawnigan Lake
3 Bedrooms
Waterfront
Located on the sunny East Side, this 900 sq. ft. cedar siding bungalow offers a wide, gently sloping waterfront for safe swimming and skiing. Features are a large LR. with floor to ceiling granite heatilator fireplace, 3 pce bathroom, electric kitchen with dining area and huge patio. Approx. 90 ft. lake front commanding an exciting view and dawn to dusk sunshine. Located at 2404 BARTON Rd., off Recreation Rd., — For serious purchasers only. $75,000.
SID CUSTANCE. 385-2481.
Swinerton's Realty World

125' WATERFRONT
PRIVATE COVE
Almost 1 acre of total seclusion in CORDOVA BAY. Private, sheltered cove. Impeccable 3 bedroom residence, master full ensuite. Library-cum-office with wet bar. Family room with fireplace. 3 bathrooms. Unique full equipped kitchen. Breakfast room. Double garage. Workshop. $175,000.
Office Residence
477-1841 Ted Walford 598-1420
Block Bros. Realty Ltd.

SAANICH PENINSULA
New Waterfront
Will consider trade or will help with financing. A third of an acre with approx. 70' waterfront. Lge. 2 storey home with 1284 sq. ft. finished on each floor. Excellent family home with sundeck, patio, lge. rec. room. Asking $122,500.
656-3924 Darlene Pedersen 656-1881
MONTREAL TRUST COMPANY

Sooke Waterfront
1 acre of super waterfront on Sooke harbour. 100 ft. of beach, water and power to property. Lots MLS. Call for directions.
477-7291 (Bus.) 479-8390 (Res.)
ARDMORE AREA
D.F.H. REAL ESTATE LTD.

CHERRY POINT
WATERFRONT
1.39 acres choice homesite. Fantastic views of Satellite Channel and Salt Spring Island. Complete seclusion. Asking $48,900, terms considered, 477-3715.

253 COUNTRY HOMES AND PROPERTIES

NORTHERN PACIFIC REALTY LTD.

309-1020 McKenzie Ave.

Gentleman's 6 ACRE ESTATE

A gorgeous Tudor style, 2-storey home sitting on a high location from which you survey your domain. Is that your dream? It can be yours for $168,000, and the vendor will consider terms or your home or small apartment block in trade! The land is fully irrigated and cleared except for enough trees to offer complete privacy. Barn and several outbuildings including a walk-in cooler make this choice property adaptable for any purpose e.g. — Berries, fruit trees, cattle, sheep or just a magnificent hobby farm for your horses. Too many features to mention in an ad. If you are really serious call for an appointment to view. This property cannot be seen from any road so driving by is impossible but please call if you require further information.
JOHN E. THOMSON
479-1687 (24 hrs.)

YOU CAN SEE FOREVER

In the daytime you see past the city to Beacon Hill Park, the Straits and Mt. Baker and at night you see the lights of virtually the entire town. Perched high on ¾ of an acre this home has a room for everybody — would you believe a family area (included in kitchen) plus a rec room plus a games room. Please call and I'll tell you more. ML No. 25881. Make your offer on $76,900.
JOHN E. THOMSON
479-1687 (24 hrs.)

SHAWNIGAN REALTY LTD.
Shawnigan Lake 743-5311

SHAWNIGAN LAKE HOMES

SPACE, SPACE, SPACE
One lot away from the Sarita Road waterfront, New Tudor with extra large rooms for extra large furniture. 3 bedrooms. 3 bathrooms. Fireplace. Almost completed. $64,900. ML 26730.

PART OF AN OLD FARM
3.8 acres of farmland with 2-bedroom, basement home and some outbuildings. Only some 300 feet from the waterfront. $64,900. ML 26894.

LUXURY OF CEDAR
Cedar inside and outside. A true cedar home with extra large rooms, all thermopane, 2 bathrooms. Fireplace. A half acre near the hotel. $63,900. ML 26947.

½-ACRE VILLAGE LAND
Was $59,500. Now $54,500. 1245 sq. ft. 2 or 3-bedroom home on pretty half-acre lot in the village. Very large living room. Full basement with large family room. 3 bathrooms, 2 fireplaces. Hugh sundeck. ML 26241.

FORECLOSURE
Mortgage Company has taken over. Must be sold! 3-yearold home on .66 of an acre, 1200 sq. ft. on main, 3 large rooms nearly finished in basmnt. Listed at $54,900. New MLS.

SUPERIOR RETIREMENT HOME
Deluxe nostep luxury home. 2 bedrooms, 2 bathrooms. Stone fire place. Sunroom. Tool Shed. Big workshop. Garage. Carport. Black top driveway. 110x110 lot. This is really a super home for $49,500. ML 26766.
743-5311 J. ETTEMA 743-2607
743-5311 M. MALBON 743-5145

Roberts Bay
Very comfortable 2 bedroom, full basement home just minutes from the beach. Livingroom with fireplace, separate diningroom with deck, drive-in garage, finished room in the basement. Built in 1968. 50x100 lot. Asking $55,000. Vacant.

$39,500
That's the full price of this cozy 1-bedroom house in Sidney. 10x11' diningroom adjoins the livingroom. Wall to wall carpeting. Cedar feature will in livingroom. 20x20 shed in rear. Fully fenced 53x123 lot only 3 blocks from shops, 2 blocks from school and Senior Citizens Centre.
John Bruce, Bus 656-3928
Res. 656-6151 or 656-2023
Sidney Realty Ltd.

2294 SHADY CREEK DR.
ONCE IN A LIFETIME!
Country living, privacy, seclusion, 3 bedroom, full basement country home. Separate garage, chicken coop, refridgeration building rented out. (pays for taxes). Excellent for gardening or animals (HORSES) Plus a real creek with your own water rights. A special property for special people. MLS 26273.
477-0191 SYL SHUMKA 595-1337
The Royal Trust

OPEN SAT. & SUN.
2-4 — 4814
W. SAANICH RD.
½-acre lot. 3-bedrm home. Come and see for yourself or phone me for further details. HELGA HENDRICKS, 384-8075. Pgr. 424 or 595-5131. CANADA TRUST. 2252 OAK BAY AVE.

METCHOSIN
Immediate possession, 3-bedroom (one down), sea view, city water, large lot, walk to school, stores, bus and beach. For sale, $52,900, or might rent. 478-2563.

UNIQUE GENTLEMAN'S ESTATE
CLOSE TO BEACH, CENTRAL Saanich, sea view, house and stables, approximately 2 acres, $149,750. 656-4223.

SPENCER CASTLE
By owner, over 1400 square foot, 2 bedroom, 2 bathroom luxury condominium, beautiful views. 386-0260.

OLDER HOME ON NEARLY ½ acre, 4 bedrooms, living room, dining room, Zone RMI. $72,500. 652-2279.

SHAWNIGAN LAKE
3 acres. Secluded 3-bedroom panabode. Creek, pond, 2-stall stable. $78,000. 479-9844, 112-743-5937.

GORDON HULME LTD.
SIDNEY SAANICH PENINSULA
656-1154 244 Beacon Ave.

FUNKY WINKERBEAN

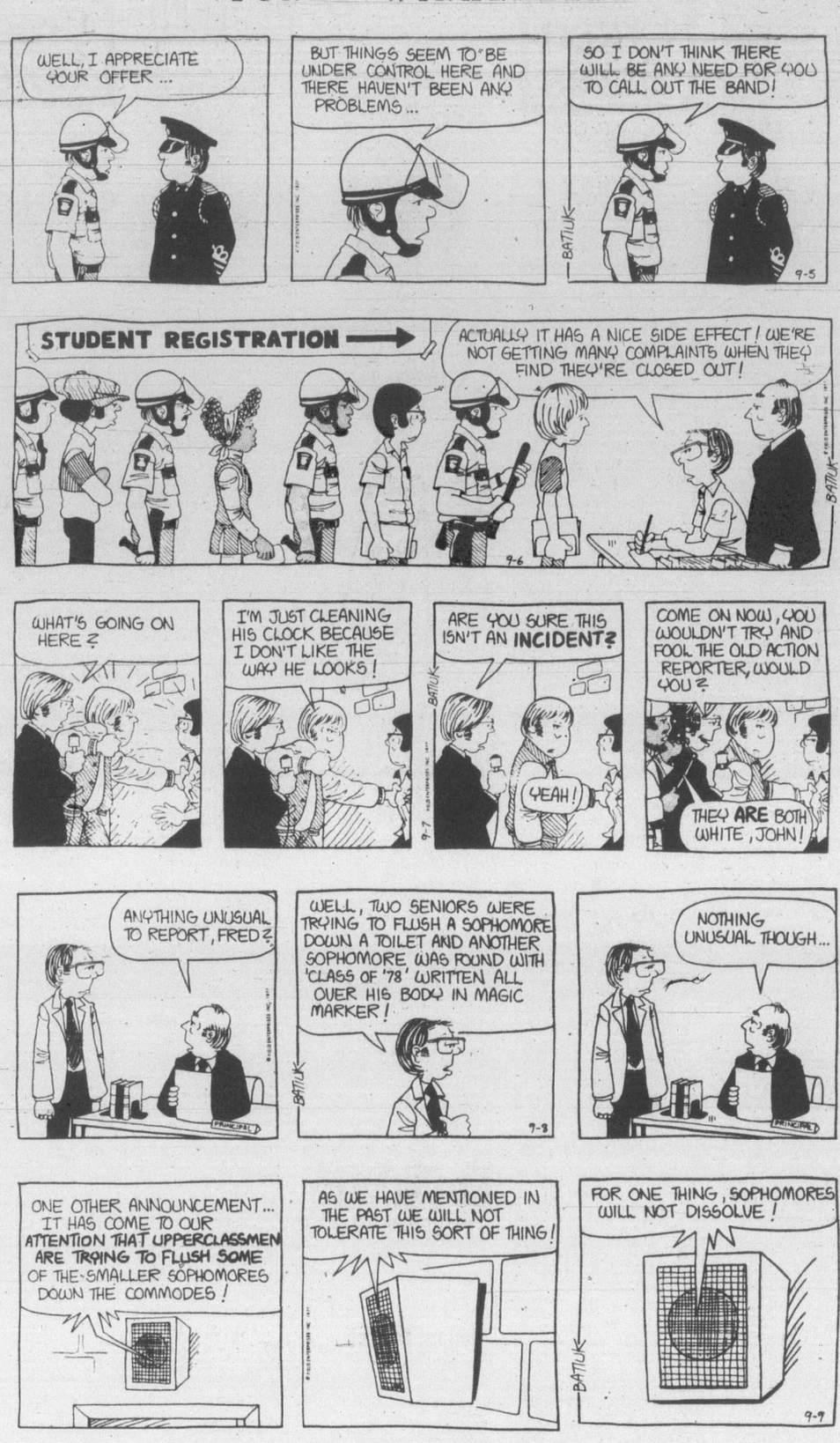

TUMBLEWEEDS

253 COUNTRY HOMES AND PROPERTIES

SEABOARD PROPERTIES LTD.

7142 BRENTWOOD DRIVE (NEW)
Waterfront with spectacular views, contemporary home on easy care ot. Rocky, trees, 3 bedroos, 2½ baths, sauna. Must be seen. Call for private showing $129,900.
652-1141 FRANK CSINOS 652-3202
388-6275 PAGER 2826

1102 SLUGGETT ROAD
Rose garden on extra large lot (over half-acre) covered parking for boat or mobile home. Shrubs, trees, 3-bedroom home with living room overlooking garden and treed area at back of home. By appointment please. MLS 26067. $69,900.
652-1141 MARY MOODY 652-5681
652-1141 FRANK CSINOS 652-3202
388-6275 PAGER 2826

1349 COLUMBIA DRIVE (NEW)
Central Brentwood Bay, one step bungalow hidden in trees and shrubs. 2 bedrooms, living room with fireplace, dining room, 4-pce. bath. Walk to all stores and services. Call for further details $58,900.
652-1141 FRANK CSINOS 652-3202
388-6275 PAGER 2826

OPEN FOR VIEWING THIS WEEKEND
SAT., SUN., MON.
1:00-to-4:00
8035 LARKVALE ROAD
Formal entry leads to comfort and modern convenience in this 3-bedroom, full bath plus ensuite residence. Features harmony cultured marble vanities, 2 fireplaces, large kitchen with custom built cabinets, panelled wall in living room, carpeted throughout except for entry, kitchen and bathrooms. Covered deck over double carport. Five-year new home warranty program of British Columbia.
AND YOU'LL FIND ALL
of this with a Country view and nestled in an area of new homes on fully serviced lots, including underground wiring and street lighting, minutes from town, airport and ferries.
SO WHEN YOU VISIT THE SAANICHTON FAIR
stop in and see me also and talk about our trade plan, financing, low down payments (dependent on income). Drive out Pat Bay highway to Mount Newton Cross Road to Simpson Road, on Doney Road to Larkvale or off Mount Newton Cross Road to East Saanich Road, past the Fairgrounds to Jeffrey and onto Larkvale. $68,500.
REALTORS WELCOME
652-1141 FRANK CSINOS 652-3202
388-6275 PAGER 2826
FOR INFORMATION OR APPOINTMENTS

1867 JEFFERY ROAD (NEW)
Only by looking can you appreciate the living area in this fine home. 3 bedrooms, plus bath and a half plus space for future rec. room, etc. For viewing or information call me anytime. $68,500.
652-1141 FRANK CSINOS 652-3202
388-6275 PAGER 2826

7996 GALBRAITH CRES. (NEW)
Sunken living room offers change in style and living. Check the additional features in this home by calling me for appointment. $67,400.
652-1141 FRANK CSINOS 652-3202
388-6275 PAGER 2826

1861 JEFFERY ROAD (NEW)
Comfort and style with lots of space, double carport, roof over deck, 3 bedrooms plus ensuite off super master bedroom. Call for further information or appointment to view. $68,500.
652-1141 FRANK CSINOS 652-3202
388-6275 pager 2826

8005 GALBRAITH CRESCENT (NEW)
Excellent accommodation, wife saver kitchen, terrific recreation room area, 3 bedrooms, bath and a half, living room with fireplace, dining room. Call for further details. $66,400.
652-1141 FRANK CSINOS 652-3202

8047 LARKVALE ROAD (NEW)
You'll love that country feeling and split entry convenience. Full basement, sun deck over carport, 3 bedrooms, bath and a half. Pleasure to show. Call anytime. $67,500.
652-1141 FRANK CSINOS 652-3202
388-6275 PAGER 2826

WHAT A BEAUTIFUL WAY TO LIVE
(30 MIN.—VICTORIA, 20 MIN.—DUNCAN)
This superlative architect designed home less than a year old, has over 1700 sq. ft. of very versatile accommodation — e.g., the childrens' play area and secondary bedrooms are located in a completely separate area of the house. Other features include beautifully done detail work in the living room, private sundeck off the master bedroom, and what about a sauna after a hard days work? Shawnigan Lake beach access nearby. Price $76,900. (.66 acre).
BOB JOHNSON
748-5211 OFFICE RES. 743-2690
H.W. DICKIE LIMITED
DUNCAN, B.C.

ARDMORE BEAUTY
9680 W. SAANICH RD.
$90,000
One of the most unique new residences in the entire peninsula area, this outstanding 3-B.R. home is situated on .71 acre of treed land. The builder has used natural cedar to maximum advantage, and the quality of workmanship is superior. To view, please contact: MICHAEL VAUX 595-5171 or 658-1135.
Canada Trust

2½ ACRES
of rural seclusion, 5 bedroom home with large family room, living room has white sandstone fireplace with raised slate hearth, kitchen and bathrooms have easy care torginal floors. Outbuildings include a new barn, chicken house and pig pen all on cement. Workshop with walk in meat cooler, equipment shed wired for electric welder. Fully serviced trailer pad on property. Offers on $95,000. Phone 478-4517 for details or appointment.

OCEAN VILLAGE
Country living at its best. By the sea, wide variety of beautifully appointed condominium homes, all on oceanfront property. Many extras such as direct access to deep sea docking at your doorstep.
OPEN HOUSE
TUES. — SUNDAY
Noon - 5 P.M.
or call
642-5254

ONE OWNER

Custom-built home on ¾ of an acre in prestigious Dean Park Estates (original aera) many extra features. Main floor consists of 1635 Squqre feet of luxury living, including family and utility rooms, full basement with huge rumpus room and third bedroom. $94,000. MLS. Glen John, 656-2848; Betty Du Temple 658-8130. Sparling Real Estate, 656-5511.

7002 WEST COAST RD.
$54,900
4-year-old home near Whiffin Spit Road. Features 3 bedrooms, 2 sundecks, 2 ffreplaces (one roughed-in), basement ready for development, 75x185' lot and all landscaped. A real pleasure to show so call me anytime. BILL KOZAK at 386-6164, Castle Properties Ltd. or 388-6275 pager No. 2880.

FOR SALE BY OWNER
2 acres, Elk Lake area, 2 stall barn, creek, four bedrooms, 1650 square feet on the main, plus full basement. Built-in Fridge, dishwasher, stove, and wall oven. Owners have bought in Vancouver. Offers to $115,000. Appointment to view. 479-9180.

COUNTRY SPLENDOR!
Under $60,000. We have approved builders interested in building the house of YOUR choice, on a beautiful sea view lot. For more information please call me.
477-1841 Valerie Stretch 477-5770
Block Bros. Realty Ltd.

LOVELY COUNTRY HOME, 2 acres, Metchosin area. 3,000 square feet, 4 bedrooms, 3 bathrooms, 2 fireplaces, rec room, library, covered sun deck and more. Below market value. $84,500. 1092 Brookview Drive, off Happy Valley. 478-5903.

8854 PENDER PARK DRIVE IN Dean Park Estates. New executive home on one third acre with panoramic sea view. Many extra features. $124,900. Phone builder 652-1573, 652-4155.

SIDNEY REALTY LTD.
Real Estate — Insurance
Serving the Saanich Peninsula
656-3928

BY OWNER, HOUSE ON 2 acres, Metchosin area, freed and secluded. Offers in low 60s. 478-1476 or 383-8953.

SPENCER CASTLE
Own a luxury condominium for $64,000. 382-2774.

256 WATERFRONT PROPERTIES

SINCE 1887 Pemberton, Holmes Ltd.
1000 Gov't. St. 384-8124

1.04 ACRES
LAKEFRONT
REDUCED TO
$67,000
This has to be one of the finest buys on Saltspring: A Jennie Butchart of the Island. 1450 Sq. Ft. features one level. Cedar siding, cedar shake roof. Carport with circular driveway set well off the road. 24x16 LR with wall to wall carpet, magnificent FP. 12x11 formal DR, large master BR, 12x11.9 and den or sewing room. 7.4x12. Washer dryer included. Garden shed. Lady owner moving to Holland. For your appointment. Please call: CLIFF ANDERSON
477-3944 or 384-8124

BEACH
WATERFRONT
$69,500
Your chance to own one of the finest remaining waterfront sites in North Saanich. Approx. ¾-acre beautifully treed and secluded with fantastic views of Gulf Islands and Channel. Piped water available. For drive by or extra information on new MLS. Please call:
CLIFF ANDERSON
384-8124 or 477-3994
PEMBERTON HOLMES LTD.
1000 Government St.

PROSPECT LAKE
Unique retirement home on the lake protected by concrete wall and which has its own dock for year-round moorage. Landscaped lot includes small veg. garden. House has one BR on main plus one down, 1½ bathrooms, fireplace, automatic oil heat, double water supply. Asking $78,500. Open to offers. Exclusive courtesy to realtors. Wilfred Davis, 479-1667 or 658-8884.
J. H. Whittome and Co. Ltd.
Royal Oak Branch

WATERFRONT
HIDEAWAY
$29,900
5.62 ACRES
The ideal spot to build that cozy log cabin hideaway you've always dreamed of with swimming and fishing right at your door. Beautiful big thickly treed acreage on the south bank of the delightful Cowichan River near the lovely little town of Cowichan Lake west of Duncan. Just an hour's drive from downtown Victoria. Full details on request.
386-7521 JOHN PLATT 383-2700
BOORMAN INVESTMENT CO. LTD. 612 FORT STREET

WATERFRONT
CHALET
$82,900
Beautiful bungalow, almost new, on about half an acre of waterfront property. Large living room with planked cedar walls and raised hearth fireplace. Modern kitchen with eating area. Two nice bedrooms plus 4-pce. bathroom. Zone control electric heat. Property located in Yellow Point area. Asking $82,900 with terms. For more information phone:
MIKE RUSSELL
595-2121 Off. Res. 388-9729
National Trust

PROSPECT LAKE
WATERFRONT
REDUCED $10,000
Owner must sell this attractive spacious lake front home. Living room dining room, overlook lake, three bedrooms plus den, full baement, $89,900. Phone 479-7286.

E. SOOKE BASIN
Large executive type waterfront property on 2 acres, with 4 bedrooms, master ensuite, sewing room, family room. Entertainment size living and dining. Plus the ultimate in a Kitchen for the particular lady. Call to be sure to see this home today. Try an offer on $134,000. Call 479-1667.
I. G. LIDSTONE
J. H. Whittome & Co. Ltd.
Royal Oak Branch

OPEN HOUSE
THURS. and SAT., 2-4 P.M.
486 BEACH DRIVE
Price reduced again on this brand new home with panoramic sea and mountain views. Three bedrooms, three bathrooms, 2 fireplaces, excellent construction. See for yourself. Not Only $125,000.
WALLY MILLIGAN
384-8001 or 477-5144
Royal Trust

SHAWNIGAN
If you are looking for a waterfront property on Shawnigan Lake — to own it on your own or with your friends — then call: Edith Gutemar 479-1667, 592-1049, 743-2646. Over 10 years experience on the lake.
J. H. Whittome & Co. Ltd.
Royal Oak Branch

5357 PARKER AVE.
CORDOVA BAY
Quiet seclusion in spacious and attractive one-level home, 35½' living room facing panoramic view of San Juan and Mt. Baker, 2 bedrooms and den, 2 baths, cedar panelled family room, 2 sundecks, good access to sandy beach. Offers to $116,000. To view anytime call 658-8055.

SHAWNIGAN LAKE
Exceptional property with waterfront and dock, unsurpassed lake view. Perfect privacy, extra 2-bedroom suite for family or others and a 1500 sq. ft. 2-or 3-bedroom home. Priced to sell at $75,900. New ML.
743-5311 J. Ettema 743-2607
743-5311 M. Malbon 743-5145
Shawnigan Realty Ltd.

WATERFRONT
ONLY $63,900
Only 15 min. to town, this 4 year old, 2 level home, has 3 bedrooms, 2 fireplaces, undeveloped area for rec-room, bedrooms or ? Very nice property. Brian Ripley 592-2431 Lansdowne Properties.

BOATERS PARADISE
East Sooke, sheltered waterfront. Modern 1-BR home plus new house started. Boat ramp, elec. winch. Pilings in for floating docks. MLS 24281. F. COLOMBIN 477-0141 pager 442. Res. 479-0229.
THE PERMANENT TRUST COMPANY

FOR SALE: COMPLETELY FURnished and in exceptionally good condition double-wide home. Price includes two-year lease on nearly two acres of private sea-front property. Near schools, 10 miles from Victoria. $17,950. 112-723-0869, evenings.

SHAWNIGAN LAKE, BY OWNER, tastefully finished, 1400 sq. ft. home, living room, 23x21 ft. country style kitchen, with eating area, 21x21 ft, 2 large bedrooms, 1½ baths, too many extras to mention, $94,000, please call for further details, at 112-743-2342 or 385-0634.

EXCEPTIONAL WATERFRONT lot, 1 acre, 100' sandy beach by approximately 465'. On quiet road adjoining Eaglecrest. Beautifully treed. $59,900. Phone 248-3225, Local 300. Parksville.

VIEW ROYAL WATERFRONT
317 STEWART AVE.
ONLY $71,500
4 BR., FULL BASEMENT HOME.
478-5640, 386-2938

WEST COAST WATERFRONT cabin, on Gordon Beach, near Otter Point, fully furnished. Offers on $12,500. Phone 384-6821 Tues. 8 a.m.-4 p.m.

TWO 1-ACRE LOTS FOR SALE on Sooke Harbour, over 300 feet waterfront. T. Davies, 388-9181, 477-0511.

150 FT. COWICHAN LAKE, A frame, plus 56 ft. mobile home, 598-2994.

256 WATERFRONT PROPERTIES

COWICHAN LAKE
240 feet of waterfront, 2.4 acres, very private, property extends to low water line. Zoned recreational-commercial. $85,000. Box 83, Youbou, B.C., V0R 3E0. 74-6660.

258 CONDOMINIUMS and TOWNHOUSES

KNOWLES REALTY LTD.

ONLY ONE LEFT

YES, only ONE CHANCE LEFT for a lovely condominium home at the popular:
"HILLSHIRE"
1525 Hillside Ave.
—1 Bedroom plus den
$33,500
Laundry facilities on two floors. Games and hobby rooms. Call: for an appointment to view:
384-8101
595-3022, 384-8075
pager numbers 307 or 398.

WATERVIEWS
2 bedroom, 1½ Baths. Large kitchen with eating area. Games room, Hobby room. Controlled underground parking. Priced at $42,500. MLS.
Kris Gudjonsson
384-8101 595-3022

Western HOMES Ltd.
1037 CLOVERDALE AVE. 386-3494

FAMILY LIVING
JAMES BAY
New 3 bdrm. Condos. Three levels, 2 full baths and lots of storage room, with the low price of $45,900 you get 3 appliances, some water views and an area that is close to everything. Excl. BILL PETTINGER, TERRY SMOLLETT at 386-3494 (24 hrs.)

SPENCER CASTLE
has it all in the condo market. Phase II unit at $76,900. MLS 26374. TERRY SMOLLETT 386-3494 (24 hrs.).

UGLY DUCKLINGS
from outside but loaded in each 3-bdrm., 2-bath suite. Don't drive by as the exterior will scare you away. Call 386-3494, ask for TERRY SMOLLETT or BILL PETTINGER $45,900, Excl.

SEABOARD PROPERTIES LTD.

TIGH NA MARA
SUITE 406 AT
25 GOVERNMENT ST.
Easy to own, 1-bedroom strata title accommodation in quiet area offers water views from all windows and balcony. Security, comfort, privacy, location will please the most discriminating home seekers. MLS 26513. $41,500 with low down payment. Vendor will carry second mortgage. For further information or private showing call:
652-1141 FRANK CSINOS 652-3202
388-6275 PAGER 2826

Patio Homes
Open Daily 1-5, 7-9
Seven semi-detached California styled patio homes nearing completion. An alternative to townhousing. Quality comparable to $100,000 custom homes.
Features Include
—3 bedrooms
—1½ bathrooms
—family rooms
—fireplaces
—3 garden patios
—attached carports
Ultimate Privacy
A first for Victoria, compare the planning and construction. Drive to Jolly Place, 1 block south of McKenzie and Glanford intersection.
$58,900 to $59,500
PHONE 592-0662

OFFERS
Are asked for this lovely 2-BR apartment at
625 Admirals Rd.
Absent owner is desperate to sell and is willing to sacrifice the value for a quick sale. Its on the second floor rear of this 15 suite building and is ideal as a first home for a couple with or without a child. Offers are asked to its listed price of only $34,500. MLS. Come and see it on
SAT. 3rd — 2-4 P.M.
when it will be open for viewing. For prior showing just call:
MR. GREENE
385-2795 or 384-8124
PEMBERTON, HOLMES LTD.
1000 Governmenmt Street

PENTHOUSE SUITE
$45,900
No Down Payment
A unique 2-level luxury condominium with vaulted ceilings, extensive woodwork. Main level consists of large living room, separate dining room, kitchen with eating area, and master bedroom. Upper level features 1 bedroom and den overlooking main area. Building contains indoor swimming pool, swirl pool, library, billiard room and tennis court. An excellent buy for this most interesting suite. 479-3029.

FAIRFIELD
303, 1145 HILDA
OPEN: MON.-SAT., 2-7 P.M.
$43,900
For the buyer demanding quality construction, excellent soundproofing and fireproofing.
2 bedrooms, walk-in c.c, 1½ baths, balcony and storage room. Third floor
Billiard Room, hobby room, laundry on ground floor. Covered parking.
For private appt. Call owner, 386-7264.

WILLOW COURT
Rarely a suite for sale in this desirable building but now a 2 bedroom, southern exposure with Gorge water and mountain views. Really a gem and one you should see. Call me anytime — I live there too —
BERNEIDA TAYLOR
477-0191 382-9485
The Royal Trust

LUXURY PLUS
Just listed — the only unit for sale in this desirable block corner Rockland and Oak Bay Ave. $57,900. Spacious 1400 sq. ft. This one won't last.
386-2911 DOUG POWELL 388-7642
388-6275 Pgr. 878
Homefinders, Wall & Redekop

DELUXE TOWNHOUSE
3 bedrooms, 1½ baths, 5 appliances, fireplace, skylight, 5 year warranty. 2 blocks to Parliament Buildings. Asking $54,900. RICHARD RHODES 479-9241 or NATIONAL TRUST CO. 479-7161.

3-BDRM. TOWNHOUSE
Reduced price $49,900, large LR with FP, 1½ baths, full bsmnt., close to Racquet Club. Vacant.
386-3231 JOHN A. JOHN 477-8096
BLOCK BROS. REALTY LTD.

BY OWNER — 2-BEDROOM, 1½ baths, deluxe condominium, large living room with fireplace, extra large kitchen. Appliances included. $44,900. 385-1630.

ORCHARD HOUSE
Beautiful 1-bedroom, on 14th floor, with city view. $35,200. 479-9738.

258 CONDOMINIUMS and TOWNHOUSES

First Sold!
WITH GOOD REASON!!
This was one of the first units sold when UNIVERSITY PARK TERRACE first opened in 1974 and there was a reason. It is a unique design 1 BR suite of good proportion with ample balcony area. It is located on the top floor and overlooks the activity of the Racquet Club of Victoria. Included are underground parking, games room, sauna, swirlpool and such for your leisure pleasure. It's easy to get excited about the best in the block so I am confident you will appreciate this plan. And if that's not enough, the price has NOT increased as it is offered for quick sale at $33,000. MLS.
N. RAWNSLEY
386-2111 595-1507
MONTREAL TRUST CO.

BROWN BROS. on BLANSHARD
"People Helping People"
3 SUITES YOU CAN OWN
1 $21,000, bachelor, 8th floor immaculate, south facing, seaview.
2 $26,500, Studio, 7th floor, many extras. Immediate possession.
3 Magnificent top floor, 1,383 sq. ft. luxury living space, sweeping views over city, south and west. Range, Fridge, dishwasher, garburator, washer-dryer plus carpet on patio. MLS NO. 22150. $79,000. Open to Offers.
Appointment to View Anytime
Call:
TED KAY 395-4086
or 385-8771 (anytime)

OPEN TOWNHOUSE
SAT. 1:30-4 P.M.
6-1786 Albert St.
Close to Jubilee Hospital in a small, quiet complex and featuring 3 bedrms, L-shaped LR-DR good kitchen and fully finished basement, 1½ bathrms, new carpets in halls, kitchen and bathrms. Private encl. garden. Pets O.K. Got king-sized bedrm suite? Don't worry, the 250 sq. ft. Master Bedrm. has ample space. Fridge, rge, wash, dry and most drapes included and all for only $53,900, with flexible financing. MLS.
DONNA FOSS
477-7291 384-8075 (Pgr 504)
D.F.H. REAL ESTATE LTD.

P.R. B
P. R. BROWN
AND SONS LTD.
"People Helping People"

WATERFRONT
Watch the ships go by from the really beautiful living room in this deluxe condominium. Wall-to-wall carpet over hardwood throughout. Twin size bedroom. Lovely bathroom. The kitchen will truly delight you. Stove, fridge, dishwasher and sundrapes included in the asking price. $39,500. To view
FRAN McVITTIE anytime
385-3435 383-1863

RIM ROBERTS INVESTMENTS & MANAGEMENT LTD.
702-1175 DOUGLAS 388-6691

614 FERNHILL PL.
ESQUIMALT
$29,900
CHILDREN WELCOME
Let the equity you build in this 3-bedroom, 2 level condo be the first step toward your dream home.
JOE MANTON 382-5211

OPEN
SAT. & SUN. 1-4
ADMIRALS
HARBOURVIEW
TOWNHOUSES
933 ADMIRALS ROAD
Just 5 units remaining! Magnificent SEAVIEWS of active Esquimalt Harbor and beyond from all three floors. Modestly priced from $63,500 to $67,500. These rustic cedar sided LEVEL ENTRY homes offer 3 SPACIOUS bedrooms (MASTER 16x11), 1½ baths, THERMOPANE windows, full daylight basements, beautiful fireplaces, loads of parking. 5-year Hudac warranty provided by Pine Home Builders (1972) Ltd. Victoria Realty Ltd., 386-3585 anytime.

ONLY ONE LEFT
Deluxe Townhouse
In Small Complex
University Area
1200 sq. ft., 2 berms, 1½ baths, plus den, fireplace, carport (3 car parking), and garden. Close to store, bus and schools.
$44,900
OPEN HOUSE
WEEKEND
477-3728

DO
HEAR
$37,900
FOR THIS 2-BEDROOM VACANT SUITE AT THE UNIVERSITY PARK TERRACE. LARGE LIVING ROOM; IN-SUITE LAUNDRY, 4 APPLIANCES; 3 SLIDING GLASS DOORS TO BALCONY; UNDERGROUND PARKING. MLS CALL
MURRAY LAWSON
388-6275 Pager 2478
OR
PARK PACIFIC INV. 383-4124

DELUXE
Overlooking Beacon Hill Park. Stone fireplace in entertaining size living and dining rooms. Two large bedrooms — master ensuite. Thermopane windows, instant hot water, all appliances in suite. Covered parking, secure building. A luxury suite you should see. Try your offer on $69,900. Call 479-1667 anytime.
I. G. LIDSTONE
J. H. Whittome and Co. Ltd.
Royal Oak Branch

A.H.O.P.
TOWNHOUSES
JAMES BAY
Only 3 left, 2 and 3 bedrooms, 1120 sq. ft own private landscaped yards, $1250 down, monthly payments as low as $188 per month, price $45,000. These units are going fast, act now and call 479-6294.

NOTHING DOWN
Large three-bedroom townhouse, 2 baths, fridge, stove, washer, dryer, W-W, up to 1275 sq. ft. with payments from $279 per month. Loiselle Bros. 383-4568.

OPTION FOR SALE $10,000. Laurel Point, phone 477-9437.

258 CONDOMINIUMS and TOWNHOUSES

LUXURIOUS
LIVING
AT
PARKVIEW
PLACE
928 Southgate St.
ACROSS FROM
Beacon Hill Park
"From the kitchen window to the wood burning fireplace, Parkview Place offers an extra high standard of quality and design for the more discriminating home buyer."
Open for viewing
1:30 A.M. TO 4:30 P.M.
OR CALL
386-6762
LANDMARK
PROPERTIES LTD.

DIAMOND DEVELOPMENTS LTD.
REDUCED
PRICES
Only 3 one-bedrooms left from $32,900 and 5 two-bedrooms from $46,900 at
1170 ROCKLAND
(Corner of Linden)
OPEN DAILY 2 TO 8
SAT.-SUN. 12-5
We also have suites left in Woodstone Place at 1039 Linden and one 2-bedroom suite at Wembly Manor for the low price or $43,000. If you weant a one-bedroom suite in a steel and concrete building we have suite 303-1235 Johnson available at only $26,900.
JIM WEST
386-1255 or 595-4094 (res)

OPEN TO
VIEW
LAKEWOOD
TOWNHOMES
864 SWAN
(Off Saanich Rd.)
WEEKDAYS 2-4 &
6:30-8:30
WEEKENDS 1-4
—2 and 3 bedrooms (master 17x13)
—$46,500-$49,000
—Lake and territorial views
—Small complex (just 11)
—Furnished model
—Close to bus and shopping.
VICTORIA REALTY LTD.
386-3585 anytime

AN OFFER
YOU CAN'T
REFUSE
—Price includes it all!!
—appliances, drapes, even legal fees and local move
—will consider very low down payment
—mortgage payments equivalent to rent
—Just on the market, 4 built, 1 left
—For details visit 132 Michigan St. or phone
LUXURY
TOWNHOUSE
Herb Smith 388-6275 (Pager 880)
Price $53,800
HART CONSTRUCTION

Westport
1020 ESQUIMALT RD.
We make your payments for 6 months.
Only 5 luxury suites left. 2 bdrms., 1½ baths, kitchens with eating area.
Don't buy until you "See the Westport." Open Tues.-Sun. 1-4 P.M. or call Bill Nesbitt, 388-5679.
E. Y. CONSTRUCTION 658-5811

BEACON HILL PARK
One-bedroom corner suite overlooking City and Parliament Bldgs. Amenities include swimming pool, sauna, bowling green, and putting green. $5,000 down and assume existing mortgage of Approx. $24,900, payable at $215 per month including interest at 10%. Asking $29,900. Possession on Comp. of documents. To view call:
DEL HOEGI, 386-7521 or 383-0516
BOORMAN INVESTMENT CO. LTD.
612 FORT STREET

DEAN HOUSE
LUXURY CONDOMINIUM
In an area of exclusive residences, with privacy, a unique condominium with conservatory, spacious living room, dining room, den-cum-television room and a fully equipped kitchen. Large reception hall, 2 bedrooms, master 16x12 with ensuite. Offered at $53,000.
Residence Office
598-1420 Ted Walford 477-1841
BLOCK BRCS. REALTY LTD.

ATTENTION HOME LOVERS with small budget, clean bright 2-bedroom condominium in excellent condition throughout, beautiful hardwood polished floors, laundry room, storage plus lots of cupboard space including four appliances and drapes, swimming pool for residents. A must to see at $25,250. 386-8289.

REDUCED $3000
And a low down, too. Over 1500 sq. ft. family townhouse, 3 bedrooms, 1½ baths, ground floor utility, 20x12 rec. room opens to private garden. End unit, close to schools, shops, bus, golf, rec. centre. $44,900. 479-5706.

OPEN HOUSE
109 Ontario St. Saturday, 1-3 p.m., Sunday, 1-4 p.m. Spacious townhouse, 2 bedrooms plus den. Private yard, excellent A.H.O.P. financing, only one left. For further information call builder at 598-1989 or 382-8922.

GORDON HEAD
Like new townhouse with cedar exterior. 3 BRS, 1½ baths, LR with FP, Full basement 2 patios. All appliances included. Call HAZEL CAMPBELL 384-8001 or 592-0632 Royal Trust.

FAIRFIELD GEMS
1 bedroom $32,900
2 bedroom $37,500
Cash or Terms
Bowden Realty, 383-5524

FOR SALE: SIDNEY. LOVELY, quiet, 2-bedroom condominium. Nice outlook. Drapes and appliances included. Any reasonable offer considered. 595-7508, after 6 p.m.

SIDNEY
Large 1-bedroom deluxe condominium, with 6'x24' balcony. $28,000 or best offer. Easy terms. 656-6101 or 656-1616.

258 CONDOMINIUMS and TOWNHOUSES

SPENCER CASTLE
If you are considering condominium living, come and compare our unique development. This final building completes the development of 105 suites set in 4.75 acres of beautiful grounds. The castle offers central amenities such as saunas, heated pool, billiard room and guest bedrooms.
When you purchase at Spencer Castle, all suites have two directional views and offer the purchaser the unique opportunity to create their own interior environment, with or without the assistance of our staff. Select your own flooring, wall coverings and fixtures, and design the breakfast bar to reflect your personal taste.
The concrete and masonary structures offer maximum fire protection and minimizes between suite noise penetration. Call now for an informal tour and explanation of our very special development.
From $73,500
Telephone: 384-2944, 384-4013
Anytime: 386-3816, 479-7286
"A different concept in living"
DANZO & FRANCO
HOLDINGS LTD.

david burr LTD.
655 FORT ST. 384-9335

A FLAT IN TOWN
$39,900
If you have a country estate and need the convenience of a flat in town for those times when you work or party late or wish to put up guests in town. Here is your chance — a one bedroom condominium in the Savoy. A steel and concrete building with undercover parking. Also a good investment. Phone me about this.
JOHN TODD
384-9335 598-7849

DELUXE CONDO
Two bedrooms — over 1200 sq. ft. of living space — FIREPLACE in beamed ceiling living room — dining room — Kitchen with Crestwood cabinets and breakfast area. Master bedroom-en-suite — well built complex — close to city. Reasonable monthly assessment. Asking only $43,900.
ALSO
$37,000
One bedroom condominium with extra den which could be 2nd. bedroom. Living room and dining room — galley-type Kitchen — 980 sq. ft. total — balcony — extra features — parking included — owners also interested in trade for either townhouse or larger condominium in Oak Bay or James Bay.
479-1667 JOAN HOPPER 652-3103
DONNA VALIKOSKI
388-4271 384-2057
J. H. Whittome and Co. Ltd.
Royal Oak Branch

the Permanent Trust
3647 SHELBOURNE 477-0141
$39,900
Is all we're asking for this 1100 sq. ft., 2-bdrm suite. Quiet cul-de-sac, close to park, shops and bus. Try your trade or offer.
SOPHIE HARDER
382-9903 477-0141 (24 hrs.)
THE PERMANENT
TRUST COMPANY

COME TO
OCEAN VILLAGE
and discover the spectacular ocean views from these luxuriously appointed oceanfront condominiums and townhouses. Use the deep sea docking facilities and many other amenities.
Truly a unique setting for these lovely homes.
OCEAN VILLAGE
OPEN HOUSE
TUESDAY — SUNDAY
Noon - 5 p.m.
or call
642-5254

REALLY —
WHY PAY RENT?
you can own a lovely one bedroom condominium in an excellent building, close to downtown and with low taxes and low assessment that includes heat. Really worth investigating and my pleasure to show — and the asking price is a low $30,900.
BERNEIDA TAYLOR
477-0191 382-9485
The Royal Trust

THROW AWAY
—your rake and lawnmower and move into gracious, spacious 2 bdrm.-2 bath accommodation in the prestigeous Rockland area. Relax and enjoy LIVING. THAT'S the word for today. Price is $61,500.
M. McGuire 479-1667 L. Hendy
J. H. Whittome & Co. Ltd.
Royal Oak Branch

BY OWNER
MCKENZIE-QUADRA
Two-level 1-bedroom and den penthouse in prestigous Royal Woods. Balcony, large indoor swimming pool, sauna, Jacuzzi, tennis, billiards, etc. $41,500. 384-5522 (9-5) or 479-4537.

TRADE YOUR CONDO
On this new 3 bedroom James Bay Townhouse. Priced at $52,900, with good financing.
DOUG POWELL
386-2911 388-7642
388-6275 Pgr. 878
Homefinders, Wall & Redekop

LAKEHILL
Well placed 3 level townhouse with double covered carport. 3 BRS, 1½ baths, 2 patios, bright kitchen. In well cared for complex, only $49,000. Call HAZEL CAMPBELL 384-8001 or 592-8001 or 592-0632 Royal Trust.

1 BEDROOM CONDOMINIUM. $29,500. Ideal for retired couple or professional person wanting a quiet environment. Sauna, whirlpool, workshop and recreational room. 964 Heywood Ave., Villa Royale. 477-7659 after 6 p.m.

3-BEDROOM TOWNHOUSE. 1½ baths, laundry room, ample storage, large patio, swimming pool. By owner. $38,500. 388-5001.

258 CONDOMINIUMS and TOWNHOUSES

Quality
Condominiums
OAK BAY
2605 WINDSOR
17 only outstanding suites just ½ block from the Oak Bay seafront. Sauna, pool, swirlpool, roof garden. From $62,000.
OPEN MON.-SAT.
1:30 TO 4:30
PETER NASH

OAK BAY
2323 HAMIOTA
(Corner Cadboro Bay Rd.)
14 superb suites all with fireplaces, 2 baths and ensuite laundries. Some excellent sea views. From $65,000.
OPEN MON.-SAT.
1:30 TO 4:30
H. WHILEY — W. MOHR

FAIRFIELD
1019 McCLURE
8 only, 2 bedroom corner suites. Fireplaces. Individually decorated. A small quality building. From $42,700.
OPEN MON.-SAT.
1:30 TO 4:30
H. BLAKE

For private appointments call: 598-3321
JACK MEARS
OAK BAY REALTY LTD.
Member
Relocation Services Canada
2194 OAK BAY 598-3321

WHY RENT?
A DOWN PAYMENT OF
$405
(With $1,000 B.C. Gov't Grant)
A MONTHLY PAYMENT OF
$209
(Includes Principal, Interest, Taxes)
INCREDIBLE
8% AHOP
MORTGAGE
AND AN INCOME OF
$700
QUALIFIES . . .
you to buy a condominium home at
Princess Maquinna
830 Esquimalt Rd.
COMPARE
PRICES!
1 bedroom from $28,100
2 bedroom from $34,700
2 bedroom and den from $35,600
AND WHAT'S MORE
We look after ALL LEGAL COSTS. Drapes, continuous clean hot point range, deluxe frost-free fridge, balcony and sundeck, recreation facilities ARE ALL INCLUDED IN THE PRICE.
OPEN WEEKDAYS 4:30-7:30 p.m. SAT. AND SUN. 1-5 P.M.
BYRON PRICE & ASSOCIATES
385-2458

IF YOU CARE
Enough to Live
The Very Best
INVEST IN
Oakdale Estate
3960 Cedar Hill Road
At McKenzie 386-6762
Victoria's Finest
Condominium Value
Nestled among four acres of wooded splendor with breathtaking views from every window. These two-bedroom suites offer the ultimate in condominium living.
VISIT OAKDALE ESTATE TODAY!
OPEN:
Weekdays 1:30 p.m. to 8 p.m.
Weekends 1:00 p.m. to 5 p.m.
Landmark Properties Ltd.
386-6762

Laurel Point
HARBOUR FRONT
Luxury
Condominiums
$60,000 - $160,000
Spacious apartments with 1, 2 and 3 bedrooms and balconies. Some with den, fireplace, large patios, barbecues. Also, 7 luxury tri-level townhouses of 3,000 square feet. Laurel Point facilities include its own library, clubrooms, workshop, swimming pool, saunas, underground parking.
5 minute lovely walk to the Parliament Buildings and Empress Hotel. And, of course, your very own park in front — right on the water.
225 Belleville (3 blocks west of Parliament Buildings). On-site sales office: 385-7752. Or call Cedric Steele Realty Ltd., 388-6258.

Green Acres
HENDERSON REALTY LTD.
385-9741 (anytime)

SUPER DELUXE
TOWNHOUSE
Spotless condition 1½ years. 13x20 living room with fireplace. 7x12 dining room. Dream kitchen. 2 pce. bath. Upstairs — 3 bdrms and 4 pce. bath. Full high basement with finished rec. room and workshop. Thermopane windows. Fabulous garden. Asking $59,900. MLS.
BILL MCCARTER 592-3970

TOWNHOUSE
Opportunity
—unusual design — cedar, glass, balcony, patio, huge completely private landscaped fenced courtyard.
—2-BR plus spectacular skylighted family room.
—Stove, fridge, washer, dryer, fireplace.
—start as low as $800 down and mortgage of $376 p.m.
—specifically designed for uncomplicated, gracious, private town living.
—suited to discerning, young working couples and professionals.
—see for yourself at 132 ONTARIO STREET
OPEN DAILY 1-9 P.M.
HART CONSTRUCTION
388-6275 (PAGER 880)

OAK BAY SOUTH
BACHELOR SUITE
$26,500
One bedroom, neat bachelor suite. Suitable for ladies also. Economy(in a good location. Vacant. View with Lynette Delahunt. Call 592-2407.
WHYTE & GOWER
OAK BAY PROPERTIES LTD.
2227 Oak Bay Avenue

ORCHARD HOUSE
$38,500
The pool is heated year round! Stroll in Beacon Hill Park or walk downtown from this immaculate 1-BR apt. It's on the S.E. corner and commands a sensational ocean view. We'd be pleased to show it to you.
Val Stretch Office Pat Forbes
477-6770 477-1841 477-0580
Block Bros. Realty Ltd.

E. Y. CONSTRUCTION
SIDNEY TOWNHOUSE 3-BEDROOM, 1½ bathroom, close to schools and town. Water, cablevision included, $325. 656-3586. Call after 3.

258 CONDOMINIUMS and TOWNHOUSES

ARCHITECT
DESIGN
PARQUET FLOORS, REDWOOD AND LUXURY WALL TO WALL, 2 large BDRMS., 2½ baths, LIVING RM — FIREPLACE, BAY WINDOW, BASEMENT, DRIVE-IN GARAGE, overlooking BEACON HILL PARK. MLS.
MILDRED STAPELLS
384-8075 Pager 506

PENTHOUSE
OCEAN VIEW
MOUNTAIN AND HARBOUR VIEWS — fireplace, 2 bedrms, 2½ baths, large patio areas. CONCRETE AND STEEL BLDG. $89,000.
MILDRED STAPELLS
384-8075 Pager 506

OAK BAY
MARINA SEAVIEWS, BEAUTIFUL, 2 BEDRMS, 1½ baths, LARGE SUNNY PATIO, CONCRETE BLDG. Sauna and whirlpool. MLS. $66,500.
MILDRED STAPELLS
384-8075 Page 506
PEMBERTON HOLMES LTD.
1000 Government St. 384-8124

New
PATIO HOME
—3 BR'S
—3 Bathrooms
—Fireplace, 4 appliances
Quiet, secluded, oak treed area, near Hillside and Cook. This is the last luxury unit of 4, and is private, with a beautiful landscaped yard.
Phone Mr. Butler, builder, for complete details and address at: 477-5316, 6-8 p.m.
Was $59,000
Now $52,900

JOFFRE MANOR
1121 ESQUIMALT ROAD
QUALITY CONDOMINIUMS
1 Bedroom from $31,200
2 Bedroom from $36,900
3 Bedroom at $45,900
In a new building large enough to have a Resident Manager yet small enough to have friendly neighbours.
Open Mon. thru Sat. 2:00-4:00
or phone:
B. E. JEFFERY 598-3321
JACK MEARS OAK BAY
REALTY LTD.

BEACH DRIVE
CONDOMINIUM
Deluxe 1 bedroom top floor suite in concrete building with seaview, close to marina and golf course. Underground parking, sauna, swirl pool. Excellent in-suite storage. This is a scarce commodity at the asking price of $47,900.
David Billingham
388-6424 598-6029
BAYSHORE REALTY LTD.
1006 FORT ST.

ROCKLAND
COURT
924 COOK STREET
—two bedrooms, 1½ baths
—bright spacious kitchen with window and breakfast area
—"open" walls, some with bookcases
—large balconies from living and master bedroom
—realistically priced from $37,500 to $43,500.
TRENT DEVELOPMENT LTD.
384-2125, 658-1198

Townhouse
Anyone?
See this one! It's different! But — it has 3 bedrooms, a family room, 1½ baths plus powder room in master bedroom, private patios and balconys. Will consider offers on asking price of $49,900. M.L.S. Call: JULIE MANNESS 384-3866 or TERRY POPP 383-8849, 595-5171 anytime.
Canada Trust

HARD TO BEAT!
Immaculate 2-bedroom ground floor suite, with use of swimming pool. All appliances and drapes included. Ideal starter home. Asking only $26,900 (MLS). Leo Van Dyk 386-3585, Victoria Realty Ltd.

EXCELLENT ESQUIMALT UNIT with view. 3 bedrooms, 1½ bath. Over 1700 sq. ft. total. 4 appliances included. Priced a low $38,750. ML.
RUDY ROST
595-2121 OFF. RES. 658-5490
National Trust

ONE BEDROOM, ABOVE ground, basement suite in 10-suite co-op, quiet. No children, no pets, services $73 per month. $23,900. 598-3772.

BY OWNER — UNIVERSITY area, deluxe two bedroom all amenities including washer, dryer. Consider trade and easy terms. View anytime. 592-4668.

ORCHARD HOUSE
$20,500, bachelor suite, good view, Beacon Hill area. 479-8996.

263 GARAGES FOR SALE, RENT, WANTED

WANTED: HOBBY CARPENTER seeks garage or basement for workshop. Call 388-6395.

UNDERGROUND PARKING, near government buildings, from November, $20 monthly, 656-6192.

WANTED TO RENT, GARAGE, Esquimalt district, for 18' Boat, phone 386-6953.

265 HOUSES WANTED TO BUY

FARMER
INVESTMENTS & REALTY LTD.
825 BAY STREET 382-2134

WATERFRONT
Charm, character, seclusion — all wrapped up in a beautiful package in this superb waterfront property. Older, but fully modern bungalow in beautiful condition — 2 spacious bedrms. (master with 2 pce. ensuite) — oil hot-water heat — quality carpeting throughout. Magnificent views of Sea and Mt. Baker. PLUS a small guest cottage on a separate legal lot. Truly a beautiful property — with an assortment of mature fruit, ornamental trees and shrubs. On city water plus two wells for the garden. Close to Marinas and Sidney. $155,000.
Gerrie Hutton
382-2134 386-3927

WANTED
In Spectrum — Colquitz School area — 3 bdrm. on main home with 2 bdrm. suite in bsmnt. — in mid 60 price — AND 3 bdrm. in mid 40 price — definitely not on busy street.
Lillian Hendy, 479-1667.
J. H. Whittome & Co., Ltd.
Royal Oak Branch

WANTED
My client is anxious to acquire a 3-bdrm. older home in a good area. Price to $60,000. Anna Chandler 652-1270 or 479-1667.
J. H. Whittome & Co. Ltd.
Royal Oak Branch

NAVY OFFICER
and wife want a good sized, 3 bedroom, older style home on a quiet street in Greater Victoria. Up to $50,000 cash. Call CHRIS GREIG 386-6164 or 478-5953. CASTLE PROPERTIES.

WANTED 2 OR 3 BEDROOM home with dining room. Cook-Maplewood area or Oak Bay. $55,000 to $65,000. All Cash. Phone C. H. Holland Realtor 386-1616 or 592-9784.

PRIVATE
Want older home, will purchase for cash. 479-2209.

TO
PLACE
YOUR
CLASSIFIED
AD
PHONE
DIRECT

271 LOTS FOR SALE

P.R. B
P. R. BROWN
AND SONS LTD.

BRENTWOOD BAY
BUY NOW
PAY LATER
Fully serviced treed lots on a quiet cul-de-sac near Butchart's Gardens. Complete with sewers, water, hydro, phone, storm drains and paved road. Only 10% down. Priced from $26,000.00.
385-3435 AL VICKERS 652-2257
P. R. BROWN & SONS LTD.

FLORENCE LAKE
Above the lake 18,000 sq. ft. treed and on dead end street. Possible lake and mountain views. Asking $25,900, try your offer. MLS 26052.
CURT SHUBROOK
386-2911 477-4586
Homefinders, Wall & Redekop

"3½ MILES WEST OF SOOKE ON West Coast Road, posted: 1½ acre view lot with beach access across road. Sacrifice, $24,900. (604) 926-4641, Vancouver."

LARGE LOT FOR SALE. SHAWNIGAN Lake, $13,900. Phone 478-7248.

DUPLEX OR TOWNHOUSE zoned, 100'x120'. $35,900. 382-8613, 656-2185.

SHAWNIGAN LAKE RECREATION lot, $7,500. 652-3863.

271 LOTS FOR SALE

Green Acres
HENDERSON REALTY LTD.
385-9741 (anytime)

WOODED SECLUSION
OFF ARDEN ROAD
Buy a lot for the future. Over 2 acres in the Metchosin area for $26,000.
CHARLES ARNOLD 592-6454

HILLCREST AREA
5 choice lots — Views. Minimum 7,000 sq. ft. Priced from $30,500.
BILL MCCARTER 592-3970

GORDON HEAD
Large level lot with perimeter of trees for privacy not in a subdivision. Will build to suit or trade for home or income property.
385-9741 STAN TROUT 477-2829

FAIRFIELD
Large lot, exclusive area in Fairfield. Secluded high location. Reduced to $29,500. MLS.
JACK HENDERSON 652-3157

DABRADEN
HOLDINGS LTD.
presents
CUALTA
HEIGHTS
ON BEAUTIFUL
Triangle Mountain
30 lots ¼ A to ¾A, city, country, and straits views. Also forested building lots.
From Victoria take Fulton Rd., left of Sooke Rd., Bexhill right off Fulton to Cualta Heights. Dobraden representative will be present on site afternoons of Sat., Sun., and Mon.

BUILDING
LOTS
GORDON HEAD
$27,500
Try a low down payment (we'll help you arrange the financing) on the superb building lots ranging in size from 6000 to 6400 sq. ft. All the services are in. Buy now, build and be in your new home by Christmas.
For further information on any of the above call:
ANTHONY J. FAULKNER
388-4455 388-4455
PATRICK C. PARKER
388-4455 384-3445
CENTURY 21 J. D. BOSDET LTD.

DEVELOPMENT
OPPORTUNITY
CADBORO BAY—10 MILE POINT
1.88 acres — $175,000 MLS. Is your life-long dream to own a parcel of land with future subdivision potential? This is a beautifully treed site offering an estimated 7 larger than average lots. This property is adjacent to a larger proposed residential development now in process. For further information regarding the financial terms, sewer services, etc., please call:
CLIFF ANDERSON 477-3994
PEMBERTON HOLMES LTD.
384-8124

10 ACRE LOTS
METCHOSIN—MLS
These are excellent timbered lots of 10 acres, fine sea, city and mountain views, little rock, they are a top class investment or building property at the reduced price of $54,000. They may be seen on Neild Rd. off Happy Valley Rd. This is an excellent opportunity to invest or acquire a dream property.
DESMOND HOLMES
478-1227 or 384-8124
PEMBERTON HOLMES LTD.
1000 Government Street

ATTENTION
BUILDING
CONTRACTORS!!
A unique opportunity to purchase an approved subdivision with 11 new building lots, plus an older character home. Bordering a beaurifuL park with acres of forest, hiking trails, beach access and view-point. For further details please call:
386-7521 TOVE BARLOW 477-9859
BOORMAN INVESTMENT CO. LTD.
612 FORT STREET

WHAT KIND
Of a house do you like: Contemporary, Spanish, Tudor, Cape Cod, built for you on this extra large lot (10,600 s.f.) in Gordon Head, in an area of nice homes on large lots. Why don't you give me a call and let us talk about it. Building the home of your dreams can be very exciting. The lot is listed at $35,500.
386-7521 TOVE BARLOW 477-9859
BOORMAN INVESTMENT CO. LTD.
612 FORT STREET

$15,900
Bldg. Lot
Best buy in Sooke. 75x134 (approx.) ft. level lot. You can't find a better buy! Look and compare; then phone
Scott Kendrew
477-7284 24 hrs. 598-5341 Res.
D. F. Hanley & Associates Ltd.

OCEAN VIEW LOT
.645 acre clear and ready to build your dream home. Magnificent views of Saanich Inlet and the Malahat. Beach access across the road on Madrona Drive. Price $33,900. MLS. More information with:
WALLY MICHAELS
Off: 386-4356 Res. 477-4884
PEDEN REALTY LTD.
20-727 Johnson St.

NORTH SAANICH
Five 7 Ac. Lots
Heavily timbered
Terms
479-4686, 385-5764, 477-2330

SHAWNIGAN LAKE
One of the nicest recreation lots near the Lake. Vendor has cleared and installed well and hydro. Can be purchased with or without 22 ft. travel trailer. Give us a call:
MARILYN MOORE—382-8015
JO LENNOX — 478-2563
Homefinders, Wall & Redekop

10 ACRE VIEW LOTS
CENTRAL SAANICH
$69,900
TERMS AVAILABLE
Please call RICK HAWKES, Douglas Hawkes Ltd., 384-7128.

HAVE PURCHASER WITH 2 Waterfront lots, Cordova Bay. Will trade as down payment on Executive home. Oak Bay, Broadmead, Gordon Head, or what have you? Pat Forbes (Block Bros.) 477-1841, or 477-0580.

Townhouse Site
14 unit site for sale, proven sales, area near park, school and beach.
REASONABLE TERMS
OWNER 383-2834

BY OWNER. WELL TREED LOT, 70'x114'. 5 min. walk to swimming and fishing. In Brentwood Bay. On sewer and water. Other attractive features. To view 574 Clarke or phone 652-1424.

$27,900
Close in location, area of deluxe homes. Unique, treed, view lot. Grant MacFarlane, 386-3585, res 479-8528, Victoria Realty Ltd.

BY OWNER
Beautiful 2 acre, frontage 620 ft. Good holding or building lot. Road, hydro, city water. Off Happy Valley Rd. Asking $41,500. 474-1574.

SEWERED LOT, 110X105, NEAR all conveniences, offers. 477-0695.

271 LOTS FOR SALE

SAANICHTON
PROPERTIES
NOW IS THE TIME TO BUY YOUR BUILDING LOT WHILE PRICES ARE LOW. FULLY SERVICED LOTS ARE AVAILABLE IN SAANICHTON WITH THE FOLLOWING ADVANTAGES.
—A scenic rural setting. Subdivision is bounded to the South by Centennial Park and to the West by treed land in the Agricultural Reserve.
—Some lots with mature Fir trees.
—18 lots left ranging in size from 7200 sq. ft. to 9500 sq. ft.
—Services include paved street with curbs, ornamental streetlighting, underground electrical, sewers, drains and watermains.
—Great value at prices ranging from $24,500 to $25,500.
—Lots are suited for either basement of slab construction.
—Just 12 miles to downtown Victoria via the Pat Bay Highway.
—Transfer of title will be prepaid by vendor.
—Financing assistance available.
—Assistance provided. If necessary, to help you select a competent builder
COME AND HAVE A LOO K— YOU WON'T BE DISAPPOINTED.
Drive North on the Pat Bay Highway and East Saanich Road to Prosser Road, turn left on Prosser one block to the Subdivision. Our Subdivision Display Baord is located at Prosser Road and Wallace Drive.
FOR FURTHER INFORMATION PLEASE CALL
479-8217
BEFORE 5 p.m.
652-2904
after 5 P.M. AND WEEKENDS

ARDMORE
ESTATES
"IT'S IN YOUR DRIVING RANGE"
Minimum 1-acre lots in an exclusive residential area close to the beach, Sidney shopping and the airport. All interior lots feature underground hydro, telephone, and cablevision. Each lot has its own proven deep well. Several of these choice lots border the Ardmore Golf Course. This is probably the last development of its kind on the lower island.
Prices start from $34,500 with bank financing available.
Open Every Evening
and All Weekend
(Off West Saanich Rd. to Bradley Dyne Rd.)
Henderson Realty
Ltd.
385-9741

2 ONLY
Lovely treed lots left in our popular development on
BROUSSON DRIVE
Just off Torquay Drive near ASH RD. All services including underground wiring

271 LOTS FOR SALE

HAPPINESS IS .

DEAN PARK ESTATES

FROM $28,500

The Saanich Peninsula's most beautiful housing development featuring:

1—Splendid views of the Straits, Gulf Islands and Mt. Baker.

2—Fully paved and curbed streets — well lit with full underground services. It's own water system and complete sewage system including the most modern sewage treatment plant on the Saanich Peninsula.

3—Well treed one-third of an acre lots.

4—Fully controlled development for environmental and economic protection.

5—Clean, fresh air — bright and cheery atmosphere. Quail, pheasant, deer, squirrels, natural country for pleasant walks.

6—Low, low taxes and all local improvements paid.

7—A few minutes to shopping (Sidney) good schools, the Panorana Rec Centre (skating, swimming, etc.), riding trails, golf courses, marinas, tennis courts and John Dean Provincial Park.

8—A home in Dean Park is a superior investment. We beg you to compare; you'll be happy you have.

Directions to Dean Park Estates: from Victoria, drive out the Pat Bay Highway to McTavish Road, just South of Sidney. Turn left on to East Saanich Road, drive half a mile and look for the sign and stone gate on your right.

For further information call:

SALES OFFICE
656-7041
GEORGE BLACK
388-6275
Pager 2883
OR 383-4124
ANOTHER QUALITY DEVELOPMENT FROM

Park Pacific

GORDON HEAD SINGLE FAMILY RESIDENTIAL LOTS
BUILDER AND PRIVATE INSPECTION INVITED
Follow Gordon Head Road To Edgelow St., Turn Right on Edgelow To The
"SANDELL PLACE" DEVELOPMENT SIGN
Near Recreational Facilities, schools and backs onto a new park.
PRICED FROM $28,000
386-6624
ANYTIME

Engineered Homes
120-645 Fort St.

5 ACRE PARCELS
Within 5-mile Circle of Victoria
What an opportunity to obtain such property as this — right in the fastest growing, most delightful city in the banana belt of Canada.
All this at reasonable prices
$56,000 to $73,000
Ready to Build On
Phone or Write
Coastland Estates
479-2150 479-9486
350 Hector

SHAWNIGAN LAKE
—.04 acre lot on the West Arm, $13,900.
—55 x100' lot with small summer cottage in the village, recreation use only, $9,900.
—1 acre level, treed. Village lot. $18,500.
—1 acre on the lake, recreation only, $15,000.
—1.1 acre East Side, $18,000.
SHAWNIGAN REALTY LTD.
743-5311 J. Ettema 743-2607
743-5311 J. Malbon 743-5145

HOME PLUS LOT
Beautiful old 5 bedroom home currently set up as housekeeping units. Beamed cilings, huge FP and stained glass windows. PLUS, separate ready to go, treed building lot with granite stone fence on frontag. Why not live next door to your building site? $84,900.
385-7721 Kent MacLeod 595-4273
GARDNER REALTY LTD.

VIEW ACREAGE ELK LAKE
We have several 4.75 acre lots with fantastic southern slope views of Elk Lake ano the city. Prices range from $85,000 up. For further information call Cliff Salmond at Gardner Realty Ltd. 385-7721 or 477-3626.

7 BRENTWOOD LOTS FOR SALE, treed cul-de-sac, 6924 Wallace Drive, disolay sign on site. $22,500 and up. 652-2710, 652-2910.

7/10 ACRE, BEAUTIFUL SEA-views, close to new rec centre and all amenities. Asking $36,000, but open to offers. 656-1049.

CHOICE COLWOOD LOTS NEAR schools, beach and tennis court, Daniel Place and Metchosin Road. From $25,000, terms. 112-338-7325.

SOOKE. PARTIALLY WOODED, spacious properties. 2 to 3 acres. 642-5508.

GORDON HEAD LOTS FOR sale. Near all amenities. $27,500. 652-3572.

HIGH TREED LOT, CLOSE TO everything, on Candela Place. Phone 384-0154.

273 PROPERTY FOR SALE

2 ACRES
1376 HASTINGS
Don't be fooled! What you see is a lively home set among shrubs and trees. But the property lies behind the house. Ideal for horses, cattle or market garden, high, dry and bright. Mature orchard and berries near house. PRICE HAS BEEN REDUCED! NOW $85,900.
476-1667 DOUG RELF 479-5761
J.H. Whittome & Co. Ltd.
Royal Oak Branch

5-ACRE LOTS
Build your dream home on one of these beautiful view properties within minutes of the city. All lots have producing wells. Blacktop roads, Hydro, Tele. CABLE. Phone RENE BOURDIN for further details
656-6220 or 477-1841
Block Bros. Realty Ltd.

CANADIAN COUNTRY PROPERTIES. Our 62nd year. Free catalogue. Tax Sale Service, Suite 404-VC, 85 Bloor Street East, Toronto, Ontario, M4W 1B5.

GORDON HEAD
Ready to build. 3 fully serviced lots, 4525 Seawood Terrace. 477-2075.

½-ACRE, 10-MILE POINT. Smugglers Cove Rd. 477-9437.

274 PROPERTY WANTED

WANTED
WATERVIEW LOT
Minimum of ½-acre on Saanich Peninsula, all cash. FREDDY STARKE, CASTLE PROPERTIES LTD. 386-6164.

WANTED
Building lot in Oak Bay or the Arbutus, Queenswood, 10 Mile Point area. Prefer irregular terrain and shape. Call GAIL WEINBERG 595-1535 or 477-2044. BOORMAN INVESTMENT CO. LTD.

LOTS WANTED
Cash for your lot. Low 20's. Duplex lot high 20's. Contact BILL KOZAK at 386-6164, Castle Properties Ltd.

280 ACREAGE FOR SALE AND WANTED

P.R.B
P. R. BROWN
AND SONS LTD.
"The People to See"
333 acres Metchosin view property. Farmhouse, cottage and outbuildings. $2,347 per acre.
All offers will be presented.
DAVID SCOTT
385-3435 anytime

ACRES OF LAND!
1—Saanich Peninsula 8.82 Acres. Beautifully treed level land. Hydro, capped well, cleared building site. ML. $75,000.
2—3 Lots on Yorkshire Place, (off Sooke Road) from 2 to 4 acres. Secluded, hilly, treed. Prices from $25,000 to $45,000. ML.
3—½ Acre property, Whiffen Spit Road. Level, treed lot in popular subdivision. On piped water. ML. Only $19,900.
For the above call,
RUDY ROST
595-2121 OFF. RES. 658-5490
National Trust

BLENKINSOP VALLEY
Approximately 13 acres of partially cleared, partially rocky land bordered by Blenkinsop Rd. on the west and Mt. Douglas Park on the east. Zoned A1 and presently being operated as a chicken farm, but this offering does not include the business. Older house and several out-buildings included. Many agricultural possibilities exist while enjoying a secluded residence with outstanding valley views, all within the 4½ mile circle. ML. Asking price $165,000. For details call:
STAN JAMES
595-2121 OFF. RES. 592-3740
National Trust

17 Acres
Metchosin
View Property
Good timber, some meadowland.
Terms Available
479-4686 477-2330

LAND
115 acres on Kangaroo Rd. One half mile road frontage. Part of Lake Blinkhorn on property. Potential a plenty here at $265,000.

5 ACRE PARCELS
Your car will have you downtown in 12 mins from your executive retreat. Building in area now is underway. Details or brochure with:
385-7721 Olive Webber 479-9661
GARDNER REALTY LTD.

NORTH SAANICH
Five 7 Ac. Lots.
Heavily timbered
Terms
479-4686, 385-5764, 477-2330

METCHOSIN
10 beautiful acres of undulating parkland, located close to a lake and park, as well as some of the finest fishing in the world. Many beautiful old trees and a creek bordering the property. Build yourself a retreat away from the maddening crowd.
386-7521 TOVE BARLOW 477-9859
BOORMAN INVESTMENT CO. LTD.
612 FORT STREET

RURAL ACREAGE
YET CLOSE IN
If you're looking for treed seclusion, yet need to be close to town, this beautiful 4.41 acres on Goward Rd. is within the 6½ mile circle. Good drilled well; 2 driveways and 2 possible homesites already cleared. $59,500. MLS 27033.
MURRAY ROTHSCHILD
477-0191 477-9393
477-1091 DALE YOUNG 112-743-5119
Royal Trust

WATRFRONT 10.5 ACRES SOOKE BASIN, EXCELL. VIEW, TIMBER, GOOD SOIL. $117,500. PLUS 10.35 ACRES, OUTSTANDING VIEW, GOOD SOIL & TIMBER. $67,500. BOTH ON SOOKE ROAD EAST OF SOOKE. BRITISH AMERICAN REALTY. 385-1431 GEO. BREITER 478-8493.

HORSE LOVERS
Privacy and seclusion are yours with this 6.52 acres. Large 4 bedroom family home. 7 stall bar. All this and more. Asking $129,000.
386-2911 ANITA TAIT 477-8522
Homefinders, Wall & Redekop

5 ACRES
$47,000
DRILLED WELL
15 MINUTES TO TOWN
386-3231 D. R. NELSON 478-1847
BLOCK BROS. REALTY LTD.

11.4 ACRES
Treed acreage with over 700 ft. of road frontage located in the Sooke area. Possible views from back of property. Call BILL KOZAK at 386-6164, Castle Properties Ltd., or 388-6275 Pager No. 2880 anytime.

HORSES
1.68 acre aerable land with fruit trees and garden. 3 stall barn for horses. Legal duplex on property. Good value at asking price $89,500. Call HAZEL CAMPBELL 384-8001 or 592-0632 Royal Trust

LOVELY HOME AND 6.52 ACRES — West Saanich Rd. House, lots, acceptable in trade. Kathy Blades, 388-4152. Cedric Steele Realty Ltd., 838-6258.

285 UP-ISLAND PROPERTIES

OFFERS! 5 COUNTRY ACRES, Duncan area. For sale by owner. Phone 468-7308 (Nanoose) or 596-4850 Victoria.

PEARSON-JOHNSTONE AND ASSOC. LTD.
Parksville Qualicum

285 UP-ISLAND PROPERTIES

MOUNTAIN-VALLEY-SEA VIEW
4 2-acre lots in the Westholme district within minutes of Duncan, Ladysmith, Chemainus and Crofton, excellent building sites on each lot; large beautiful cedar, fir and maple trees can be selectively removed to enhance these rural settings. Paved road has been newly constructed; power will be supplied to each lot upon request to a new home builder. Lots have been percolated, wells are planned. $16,900 each. ¼-acre lot, $36,900.

ACRES OF ACRES
21½ acres on new Lake Cowichan Road, potential commercial and industrial site — much road and railway frontage close to Trans-Canada Highway. $150,000.

6.35 acres on Trans-Canada Highway and Cobble Hill Road. Cleared land with a 100 mile view of mountains and valleys. $54,000.

3.5 acres level land on secondary road. One lot removed but in view of Trans-Canada Highway, great commercial potential. $35,000.

2.31 acres, Crofton Road, mini farm with large family home, commercial or pleasure workshop. Seaviews from all points on this property. Reduced to sell at below replacement cost. $66,900.

5¾ acres, wildland views, trees, perc'd., well, privacy and ready to build on. $35,000.

RICHARD TRAIL
JACKSON VALLEY ROAD
Lot No. 2. 5.05 acres. Choice private treed acreage, realistically priced at $31,500.
GORDIE COX DON SHAW
658-5018 748-8312
DUNCAN REALTY LTD.
1-300 Brae Road
Duncan, B.C.
748-3156

VANCOUVER ISLAND LAND SALE
$160 Down — $160 Monthly
Treed, Serviced Land
Only 5 miles from downtown Nanaimo in fast growing area of new shopping centres and expansion. Choice land investment at just $160 monthly. Beautifully treed lot with cedar, fir and arbutus for privacy. Price $16,900 on terms. Generous reduction for all cash. For brochures and information phone or write Peter Kloosterboer personally at Nanimo Realty Co. Ltd., Box 518, Nanaimo, B.C. eves. collect 758-7771.

UP-ISLAND PROPERTIES
QUALICUM LOTS
1. Corner lot, village $9,700
2. Nice village lot $10,500
3. 50x125 view lot $13,500
4. 70x125 view lot $17,500
NANOOSE — treed lot $12,500
NORTHWEST BAY ½ ac. well $16,900
DEEP BAY area—½ acre $10,000
SPROUT LAKE — PORT ALBERNI (ML) Modern 2 bedroom home, full basement on 1.18 ac. lot, with nice 114 ft. beach. Call L. Thomas 478-6058 or H. HODGSON 382-3835 or at D. Hawkes Ltd. 384-7128.

SHAWNIGAN LAKE
Immaculate 3 bedroom split-level family home on quiet dead-end street close to lake. Fully landscaped, with large garden area and many young fruit trees. Large parking area and carport. 2 full bathrooms, old brick fireplace in living room, with attached enclosed sunporch. Terrific value for $57,000. For more information, please call Paul Osborne, J. H. WHITTOME & CO., LIMITED, Duncan, B.C. 746-6161, eves. 746-5329.

LIKE NEW WITH A VIEW
2724 SHAWNIGAN LAKE RD.
MLS 25339
Immaculate 2-3 Brm. Bungalow close to village with a view of the lake. Expensive w-w ensuite plumbing, workshop, carport, large 100x120 lot. Come and view and try your offers on $53,200. Call:
384-8124 DEL WILLIAMS 385-9855
PEMBERTON HOLMES LTD.
1000 Government Street

QUALICUM BAY
Do you wish to get away from the hustle and bustle of the city? Then you should view this waterfront home. Some of the features are as follows: 97 feet of waterfront overlooking Georgia Strait; two bedrooms with room for extension; fireplace; workshop and enclosed sun room. The most outstanding feature of this .56 acre property is the picturesque landscaping. For further information call 757-8501. Open to offers.

EXECUTIVE SEAVIEW
Only 7 months old, 3 BDRM, DR 24x15 LR, 2 floor-to-ceiling FP's (one in master BDRM), dishwasher, knotty cellar cabinets, thermopane, double car garage with workshop. This truly quality built home is just a stone's throw from the beach. Vendor would consider a trade with a seaview or Gordon Head area at approx. same price of $86,900. 550 NOOWICH RD., Mill Bay. Appts. only, courtesy.
477-2149 AL BULL 477-1841
Block Bros. Realty Ltd.

DUNCAN
10 acres, beautiful Quamichan Lake. Approx. 750 ft. lake frontage with older home, $180,000. For details on this and other development, redevelopment and commercial properties, please contact
Astro Realty Ltd.
472 Trans-Canada Highway
Duncan, B.C.
Phone 748-8186
WOODY MOTT — Eves 746-4586
PAUL GERST — Eves. 746-5628

MILL BAY AREA
High on a hill 24 miles from Victoria in a super Swiss Chalet overlooking Saanich Inlet and Gulf Islands. 3 BDRMS., 2 FP's, 3 baths, LR 26x15. Here is seclusion with a view. Approx. 3 acres with lots of fruit trees. Owner would consider a trade to university area at approx. same price of $96,500.
Al Bull 477-1841 Ron Emmerson
477-2149 658-8386
Block Bros. Realty Ltd.

HIDEAWAY COTTAGE
$46,500
Located on Englishmans River, Parksville, just under 2 acres with 200 ft. of riverfront. Private and secluded; fully fenced. Cozy one bed. cottage with fireplace. To view call:
MARGARET WILSON
386-2911 383-4569
Homefinders, Wall & Redekop

DUNCAN
EAGLE HEIGHTS
Approx. 2 acres of prime subdividable land overlooking the Cowichan Valley. On sewer and water. Will consider any reasonable offer. 5325 Miller Road, Duncan.
477-1841 AL BULL 477-2149
Block Bros. Realty Ltd.

REMOTE WATERFRONT
ACREAGE $25,000
54 acres, 3000' of inlet and estuary on the tidal flats of Browning Passage in the heart of the Pacific Coast Flyway, west coast Vancouver Island. RON BURLEY, PEARSON-JOHNSTONE & ASSOC. LTD., Box 580, Ucluelet, B.C., VOR 3A0. 604-726-4447.

PARKSVILLE
2 bdrm. townhouses, adult oriented, 933 sq. ft. 2 left at $27,000. 309 Molliet St. Open 1-4 Saturday, Sun., Mon., phone 112-534-4551.

PARKSVILLE
One acre downtown, zoned for multiple. Can also be subdivided into 6 lots — 4 duplexes, 2 single families. Frontage on 2 streets, all services. 112-248-6739, or write PO Box 165, Parksville, B.C.

½-ACRE LOTS OR LARGER. Treed. Some with view. Lantzville. Qualicum Beach and Nanoose Bay. Good terms or discount for cash. Box 18, RR1, Site 11, Joyway, Lantzville, B.C. (112)390-2674.

MUST SELL
½-ACRE LOT 45 MINUTES north of Nanaimo. Has septic tank, water and power pole. $16,500 or best offer. Call Nanaimo 758-6801.

BEAUTIFUL WATERFRONT serviced lot, 15 minutes from downtown Nanaimo. Residential Sunrise beach. Call Vancouver, 33-6379.

LADYSMITH, 3 BEDROOM DUplex. Low down payment. Low monthly payments. Close to all amenities. Phone 386-8121, daytime.

285 UP-ISLAND PROPERTIES

LAKEVIEW — $25,900
2 bedrooms, full basement, separate dining room, sundeck, large lot. In Youbou.

LAKEFRONT — $47,000
2 bedrooms plus 1 bedroom in full basement, beautiful landscaping, lots of fruit trees, cement driveway, garage in basement, 100 feet of beach. In Youbou.

LAKEFRONT — $63,000
3 bedrooms, part basement, lovely view, fireplace, covered sundeck, 110 feet of landcaped waterfront. In Lake Cowichan.

600 FEET OF OCEANFRONT — $185,000
Approximately 11 acres of level land, mostly cleared, in Ladysmith, across from Manana Lodge.

For more information on any of the above please call WERNER HEUSER at 748-0381 or evenings and weekends 748-0067. J. H. WHITTOME & CO. LIMITED, 254 TRANS-CANADA HIGHWAY, DUNCAN, B.C.

LIVE WITH EAGLES ABOVE THE SEA
In a superior home on a superior site high up at Arbutus point in Maple Bay. From the stained glass in the double front door to the room size private sundeck off the master bedroom, quality is the keynote. Two other bedrooms, a dark room, stereo room, gorgeous view, minimum landscaping. $138,000. PAM WITTS Duncan Realty Ltd. 748-3156 or 748-8210.

DUNCAN AREA
AHOP house under construction, 3 bedrooms, close to all amenities. Full price $38,000. 746-7098, 746-4049.

290 FARMS FOR SALE AND WANTED

FOR SALE DAIRY FARM, NEW pipeline, on pavement, good buildings, four miles to school and town, well landscaped, terms available, Box 243 Glendon, Alberta.

5½-ACRE FARM FOR SALE, 2 homes. $56,000. 384-0938.

293 GULF ISLAND PROPERTIES

Island Waterfront
$79,000 Asking
APPROXIMATELY 3 ACRES OF TREED PROPERTY WITH BEAUTIFUL SUMMER OR YEAR ROUND RESIDENCE. 160 FEET OF WATERFRONT. GUEST COTTAGE AND WORKSHOP INCLUDED. THIS CLEAR TITLE PROPERTY LOCATED ON BEAUTIFUL THETIS ISLAND IS AVAILABLE WITH TERMS TO APPROVED PURCHASER. EXCELLENT FERRY SERVICE WITH VERY LOW RATES. TO VIEW CALL JIM WEBBER AT 658-5977 OR B. LAWLESS AT 598-8323 OR OFFICE 382-7276.
TOWN & COUNTRY REALTY

SALT SPRING
$46,900
Scenic half acre, Park Drive. 3 bedroom custom-finished cedar chalet. Franklin fireplace, handcrafted kitchen, built in dishwasher. Most desirable property. Immediate possession. For details call LYNETTE DELAHUNT AT 592-2407.
WHYTE & GOWER
OAK BAY PROPERTIES LTD.
2227 Oak Bay Avenue

SALT SPRING
HIDE-A-WAY
Approx. 2 acres of treed property, meadow lands & a creek. Ideal for holding property or a family with children. School bus within a block. As low as $500. Water & power.
385-7721 Kent MacLeod 595-4273
GARDNER REALTY LTD.

100' OF SAFE, SANDY BEACH at your doorstep, spacious 5-room furnished cottage with running water on secluded Gulf Island. 658-8446.

DENMAN ISLAND. PANORAMIC view lot with well. Westerly exposure. Excellent ferry service, $15,500. $5000 down. Phone 477-4961.

DENMAN ISLAND, 10 ACRES, 330 ft., ocean front, stream,. $35,000.

294 MAINLAND AND OUT OF PROVINCE PROPERTIES

145 ACRES, ONLY $2500 DOWN, half mile of Fraser River frontage, located near Goat River, B.C., 35 miles north of McBride. Mostly rich river bottom, suitable for farming or ranching. Full price $22,500, only $2500 down, $200 monthly, 9% interest. For full information, map, pictures write Owner, 3530 Midland Road, Victoria, B.C.

CONDO. FOR SALE ON MAUI, Hawaii, 1,168 sq. ft. $72,000. Trades considered. 478-7287.

SPELL IT OUT

When you have something to sell, the easiest way to find a buyer is to spell it out in print!

You do that by placing a low-cost Classified A in the newspaper, telling our readers what you have to sell.

We'll help you. Give us a call today. at 386-2121.

TRADE Through CLASSIFIED DIAL 386-2121

Deaths and funerals

305 DEATHS and FUNERALS

BAVINGTON—Peacefully at home in Victoria, following a lengthy illness, on September 1, 1977, Mrs. Helen A. Bavington, aged 80 years, a resident here since 1950, born in Denver, Colorado. Predeceased by her husband Herbert in 1951, she leaves her son Douglas A., daughter-in-law Sharon and four grandchildren, Pamela, Craig, Catherene and Graham, all of Victoria.
PRIVATE funeral service in McCall Bros. FAMILY CHAPEL on Tuesday, September 6, at 3:15 p.m. with the Ven. Arch. H. J. Jones officiating. Interment at Royal Oak Burial Park (Flowers gratefully declined. Friends, if desired, may donate to the charity of their choice.)

BERRYHILL. — Hazel May of Victoria, B.C. peacefully at Royal Jubilee Hospital on Sept. 1 ,1977 in her 79th year. Survived by many loving relatives and friends.
Memorial Service will be held Tues. Sept. 6 at 2:00 p.m., in the chapel of Metropolitan Church. Rev. L. Butler officiating. Cremation. Flowers gratefully declined, donations may be made to a charity of your choice. Arrangements through FIRST MEMORIAL SERVICES LTD.

CHOO — In Victoria, B.C. on September 2, 1977, Choo Wing Jan, age 87 years. Born in Canton, China, late residence, 4142 Birties Avenue. He leaves his son, Tim, 4142 Birties Avenue, 2 daughters in China, 12 grandchildren, 5 great grandchildren. Service will be held in the Sands Mortuary Limited "Memorial Chapel of Chimes" on Wednesday September 7, 1977 at 1:00 p.m. Rev. Steve Wong officiating. Interment in Royal Oak Burial Park.
SANDS — VICTORIA

KVITNE — On September 2, 1977 at the Victoria General Hospital, Clare Kvitne aged 84 years, previously of No. 109-2230 Cadboro Bay Rd. Predeceased by her husband John in 1948 and a son George Russell in 1966, she is survived by 4 daughters, Mrs. N. (Leah) Witney, Mrs. H. (Abby) Beebe, Mrs. C. (Hilda) Crocker and Mrs. J. (Eileen) Vant Haaf, all of Victoria; 1 daughter-in-law, Mrs. Marjorie Russell of Victoria; 2 sons, Arthur Russell of Medicine Hat, Alta. and Lorne Russell of Maple Creek, Sask.; 10 grandchildren, 9 great-grandchildren; 2 sisters, Mrs. Stella Duncan and Mrs. Ella Redick of Maple Creek, Sask.
Funeral Service in McCall Bros. Chapel, Johnson and Vancouver Sts., on Tuesday, Sept. 6 at 1:00 p.m. (Flowers gratefully declined. Friends, if desired, may donate to the Heart Fund, 1008 Blanshard St.)

OLIN — In Victoria, B.C. on August 25, 1977, Harley William Olin, aged 55 years of 1135 McClure St., resident of Victoria for 3 years, late of Kelowna and Calgary. He leaves his wife Jean; 2 sons, Chris and Ricky; 2 daughters, Kathy and Melissa; 3 sisters, Virginia, June and Joy.
PRIVATE service in the FAMILY CHAPEL of McCall Bros. on Tuesday, September 6 at 10:00 a.m. with the Rev. P. Ross officiating. (Memorials, if desired, may be made to the Cancer Fund, 857 Caledonia Ave.)

TAKHAR — On Sept. 1, 1977 at Aberdeen Private Hospital, Mr. Ganda Singh Takhar, aged 81 years, late of 2660 Cedar Hill Rd. Mr. Takhar is survived by four daughters, Nasib Kaur, Edmonton; Pritam Kaur, Victoria; Ajit Kaur, Australia; Nesham Kaur, England; and one grandchild.
Funeral services will be held Wed. Sept. 7, at 12:30 p.m. in Haywards Thomson & Irving Funeral Chapel, 1625 Quadra St. The Sikh Temple officiating. Cremation to follow.

308 CARDS OF THANKS

We wish to thank friends and relatives of the family for their support during the loss of our beloved mother Doreen Bardbury. Your strength and thoughtfulness made it all a little less painful and easier to bear. The family is very grateful for the flowers, cards of condolences and donations. Many thanks to Reverend Bruce Malloy for comforting words at the service. We will all miss mother very much. — The Hill Family.

The loss of our beloved son and brother, Lloyd Robert Moss, age 18, has left a great emptiness in our hearts and the kindness and sympathy of our friends and relatives has, indeed, been a source of comfort. We also wish to extend special thanks to Drs. S. G. Cameron, K. Davidson, R. N. Grant, G. R. Porter, nurses in Intensive Care Unit at Royal Jubilee Hospital, McCall Bros. and Rev. Bruce Molloy. — the Moss Family.

309 IN MEMORIAM

JEFFS — In loving memory of Paul, who passed away on September 3rd, 1976, age 21.
Loved never lost,
In our hearts and
thoughts always.
—Andy and Sue.

JEFFS — In treasured memory of Paul, a dearly loved son, who died Sept. 3rd 1976, aged 21 years.
"Twenty one years was not very long
But in our hearts he will always belong"

THEY SHALL GROW NOT OLD AS WE WHO ARE LEFT GROW OLD. AGE SHALL NOT WEARY THEM, NOR THE YEAR'S CONDEMN. AT THE GOING DOWN OF THE SUN, AND IN THE MORNING, WE WILL REMEMBER THEM.
WITH GRATITUDE, SANDS

310 FUNERAL DIRECTORS

Sands
SEVEN CHAPELS
SERVING
VANCOUVER ISLAND
Sensible Prices
Dedicated Service
For Information In
Victoria Phone
388-5155

McCall's
TUESDAY
OLIN, Mr. Harley William
Private Service
10:00 a.m.—FAMILY CHAPEL
HARRIS, Mrs. Annie
1:15 p.m.—FAMILY CHAPEL
KILBY, Mrs. Edith
2:00 p.m.—FLORAL CHAPEL
BAVINGTON, Mrs. Helen A.
Private Service
3:15 p.m.—FAMILY CHAPEL
TO BE ANNOUNCED
SALMON, Mrs. Gwendoline
McCALL BROS.
Floral Funeral Chapels
385-4465

IFC INTERNATIONAL FLIGHT CARE
Specializing in forwarding to or from anywhere
WORLD WIDE FUNERAL INFORMATION SERVICE
call collect (604) 388-5155
or cable
"Mortuary Victoria"
A Division of Sands

CUNNINGHAM FUNERAL CHAPEL
1155 FORT STREET
Phone 384-5512 or 384-8626
Offering dignified moderate service for all. Geo. S. Cunningham, owner, manager.

FIRST MEMORIAL SERVICES
Serving the Public and Exclusive Undertakers for the Memorial Society of B.C. 658-5244

310 FUNERAL DIRECTORS

MEMBER BY INVITATION
NSM NATIONAL SELECTED MORTICIANS
VICTORIA, 388-5155
SIDNEY, 656-2932
COLWOOD, 478-3821
NANAIMO, 753-2032
DUNCAN, 746-5212
LADYSMITH, 245-2331
Removal And Service Arrangement
Covering Vancouver Island
A Division of Sands

Hayward's (B.C. Funeral Co.)
Thomson & Irving
Funeral Chapels
1625 Quadra St.
386-3505

311 MONUMENTALS

MORTIMER'S MONUMENTAL WORKS
New MODERN Location
709 KINGS RD. at Douglas
100 years of service to Vancouver Island and the Islands
383-6421

STEWART MONUMENTAL Works Ltd.
ESTABLISHED 1896
Marble fireplace and tabletops
1403 May St. 384-3452
Memorial of Distinction

313 MISCELLANEOUS

IN MEMORIAM DONATIONS
to be used exclusively for
CANCER RESEARCH
should be directed to
CANADIAN CANCER SOCIETY
857 Calendonia Ave., Victoria

SELL IT FAST THROUGH CLASSIFIED

NOTICE OF APPLICATION FOR CHANGE OF NAME
NOTICE is hereby given that an application will be made to the Director of Vital Statistics for a change of name, pursuant to the provisions of the "Change of Name Act," by me: Clare Melvin Woolard of 2557 Selwyn Road in Victoria, in the Province of British Columbia, as follows: To change my name from Clarence Otterson Woolard to Clare Melvin Woolard.
Dated this 1st day of Sept., A.D. 1977.
Clare Melvin Woolard.

NOTICE TO CREDITORS AND OTHERS
Estate of Edward Percival Smith (also known as Edward Percy Smith), deceased, late of 1746 Cedar Hill Cross Road, Victoria, British Columbia.
NOTICE IS HEREBY GIVEN that Creditors and others having claims against the estate of the above-named deceased are hereby required to send them to the Executor, care of 402-612 View Street, Victoria, B.C. V8W 1J5 before the 1st day of October, A.D. 1977, after which date the Executor will distribute the said Estate amongst the parties entitled thereto, having regard only to the claims of which it then has notice.
RALPH PLAYFAIR SMITH
Executor
By his Solicitors
MacMINN & IZARD

The Corporation of the District of Saanich
NOTICE OF RE-PLOTTING
The Corporation of the District of Saanich hereby gives notice of a scheme of re-plotting of certain lands in the Barrington Road area, more particularly described as:
Lots A and B, Plan 27023 and Lot A, Plan 29882, all in Section 82, Victoria District.
A copy of By-law No. 4008, being the "Barrington Road Re-plotting Authorization By-law, 1977," and of a reference Plan of the lands within the re-plotting district may be examined at the office of the Municipal Clerk, at 770 Vernon Avenue, between the hours of 8:30 a.m. and 4:30 p.m.
DATED this 3rd day of September, 1977.
"R. M. SHARP"
Municipal Clerk

PUBLIC TENDER
The British Columbia Ferry Corporation invites tenders for the supply of propulsion machinery to repower the M.V. "QUEEN OF VANCOUVER" and the M.V. "QUEEN OF VICTORIA."
Plans and Specifications are now available upon request from the
Operations Manager,
816 Wharf Street,
Victoria, British Columbia.
V8W 1T3
Sealed Tenders are to be received by the
General Manager,
British Columbia
Ferry Corporation,
818 Broughton Street,
Victoria, British Columbia
V8W 1E4
For Public Opening 2:00 p.m. Wednesday, September 21, 1977.

Special Offer
FOR PRIVATE PARTY CLASSIFIED ADVERTISERS
Use this handy coupon to place your Classified Advertisement and save money.

Name .....
Address .....
Phone No. .....
Signature .....
No. of Insertions ..... Amount Enclosed $.....
FILL OUT AND MAIL TO
SPECIAL OFFER
Victoria Press Ltd.,
P.O. Box 300,
Victoria, B.C.
V8W 2N4.
OR,
DELIVER IN PERSON TO
2621 Douglas St.,
Victoria, B.C.
Your ad will run as soon as possible upon receipt of this coupon and payment, or please specify consecutive dates:
.....
.....
Classification Number ..... 10 WORDS MINIMUM

10 Words for 1 insertion in The Daily Colonist and Victoria Times: $1.00
10c for each additional word.
10 Words for 3 insertions in The Daily Colonist and Victoria Times: $2.50
25c for each additional word.
10 Words for 6 insertions in The Daily Colonist and Victoria Times: $4.00
40c for each additional word.
Victoria Press Box Charge $3.00 per month.
☐ Replies to be mailed. ☐ Replies to be held for pickup.
All ads must be written in regular classified style, and run on consecutive days.
All real estate, mobile home, rental and business advertising is considered to be commercial advertising and will not qualify for this special offer.
SEND CHEQUE or MONEY ORDER
— NO REFUNDS —
This coupon valid until October 1st, 1977

THE DAILY COLONIST AND VICTORIA TIMES

CLASSIFIED ADVERTISING

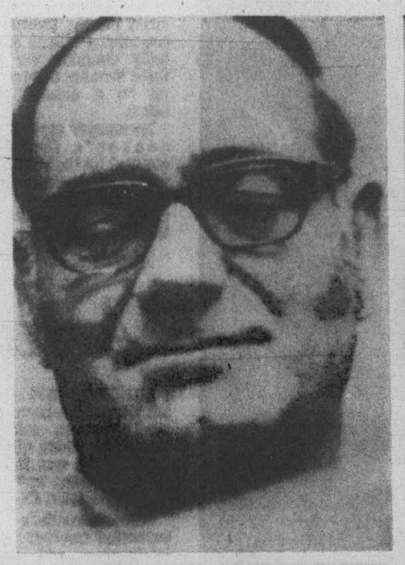

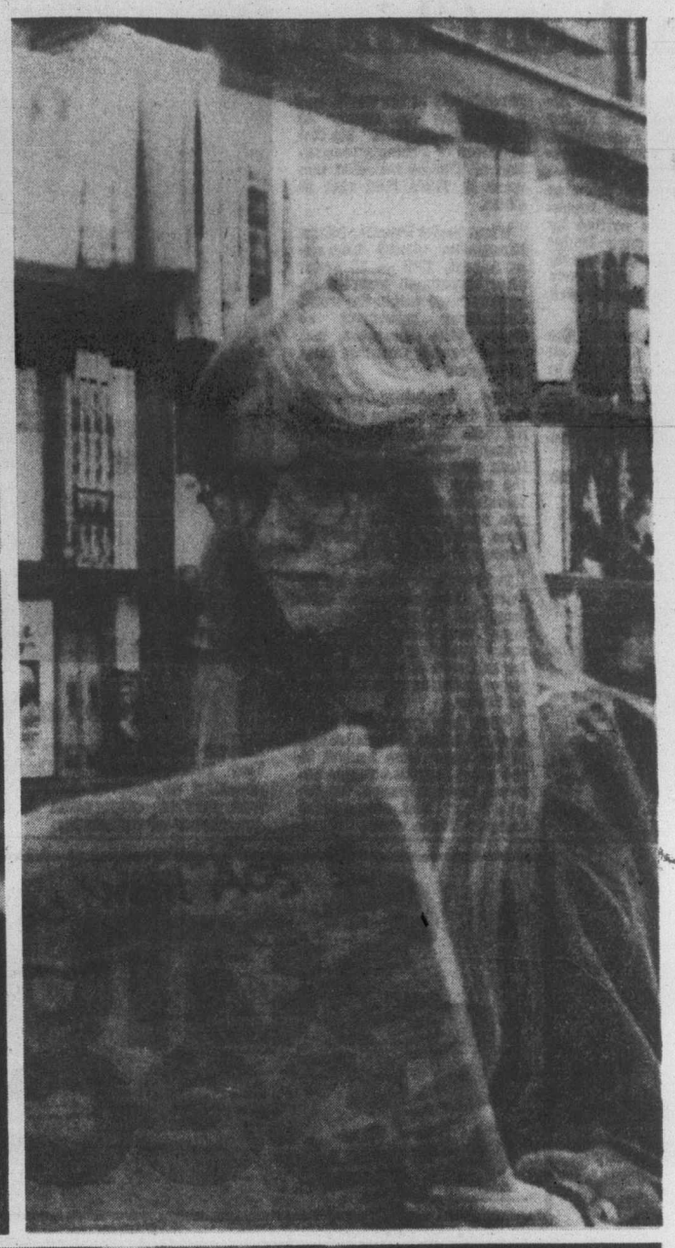

. . . AS TRADITIONAL AS A HAMBURGER and a milk shake.

. . . as traditional as hard work and ingenuity.

. . . as traditional as a sincere smile and a solid handshake.

Folks in tune with their time have traditionally trusted Classified Ads to bring people together.

You'll be pleased at how easy it is to place a Classified Ad.

All across the country, Classified Ads speak for the people.

Today is a great day to take part in a tradition. It's as easy as picking up your phone.

The Daily Colonist
Victoria Times
CLASSIFIED ADVERTISING
386-2121
Mon.-Fri., 8 a.m.-6 p.m.
Saturday, 8 a.m.-5:30 p.m.

Albania renews attack on China

BELGRADE (UPI) — Albania blasted Peking Friday for "betraying" Communism by welcoming Yugoslav President Tito to China.

Albania's official Voice of the People newspaper republished an article written by Communist party leader Enver Hoxha in 1963 attacking Soviet efforts to improve relations with Tito's maverick regime.

"This is to refresh the memory of the people," an Albanian Embassy official in Belgrade said, suggesting the critical references to the Soviet Union in the article also applied to Peking's new regime.

Hoxha, who had in China his only ally in the world, has called Tito an enemy of "Marxism-Leninism." He disapproves of Peking's recognition of Tito as reflected this week in Tito's first visit to China.

When Soviet Premier Nikita Khrushchev visited Belgrade in August, 1963 — 15 years after Yugoslavia asserted its independence within the world Communist movement — Hoxha said Khruschev had united "openly with this band of traitors."

"By completely rehabilitating the Tito clique and uniting with it, the Moscow revisionist group has committed itself even more thoroughly to the camp of the enemies of Marxism-Leninism, of socialism and peace, and plunged even deeper into the mire of betrayal," Hoxha said.

Peking's new regime, led by Party Chairman Hua Kuo-feng, has taken an independent, pragmatic stance on many questions of party policy and said it wishes to improve relations with the United States.

"But how can there be a country which is socialist and at the same time neutral in the great historic struggle between the two camps, the socialist and imperialist camp?" Hoxha wrote.

Marine calendar

NAVY
All ships in port.
MARINE SCIENCES
Parizeau, Vector, Richardson — in Pat Bay.
Pandora II — Amundsen Gulf.
COAST GUARD
Camsell — Simpson Strait.
Douglas, Vancouver — in port.
Racer — Cape Scott patrol area.
Ready — Sechult patrol area.
Rider — Gulf Islands patrol area.
Quadra — on Station Papa.
MERCHANT MARINE
Ciudad de Tunia — Victoria.
Bulk Prospector — Crofton.
Rondeggen — Duncan Bay.

—AP

Plot alleged

Libyan leader Moammar Khadafy tells Revolution Day rally in Tripoli that U.S. and Israel were planning to destroy Libya's military power. Rally was part of celebration of eighth anniversary of overthrow of monarchy.

Anita claims three lives

MEXICO CITY (UPI) — Hurricane Anita spent its fury on Mexico's northeastern coast Friday, sweeping away one fishing village and reportedly claiming the lives of three farmers before breaking up on a coastal mountain ridge.

Newspaper reports said the season's first hurricane claimed its first three victims when floodwaters from the San Marcos River drowned three farmers near Ciudad Victoria, 75 miles inland and 175 miles southeast of the Brownsville, Texas, border.

Mexican military officials said they could not confirm the reports.

They said there were still no official reports of casualties as Anita's winds swept westward across the coast and began to break up along a ridge of coastal mountains, losing most of their 186-mile-an-hour punch.

"All those areas near the coast are inaccessible and we have had no reports at all," said San Fernando municipal secretary Alvarado Villarreal.

"Most people were evacuated, but some refused to leave their homes and we don't know what happened to them," he said.

Meanwhile, dozens of young surfing enthusiasts were claiming the weather was the best thing that ever happened to South Texas.

"Fine waves," said Bob Wintringham, 25. "I pitched in right out there and rode a wave a quarter of a mile to the beach. They are breaking everywhere."

Although most of the residents of South Padre and Port Isabel, the two towns evacuated when Anita pointed in the direction of the South Texas coast, 20 persons chose to ride out the storm on shrimp boats tied at the port.

Two of them said a boat was a lot more preferable in a hurricane than a house.

"If not a boat, then a trailer house," said Earl Jeffries, 57. He said he never would run from a hurricane.

"In a boat, you have food, water, lights and communications," said Jim Deckard, 45, who joined Jeffries on the rusty shrimpboat Fant-O-Mar as the storm approached.

Asian 'mini-Ussuri'

BANGKOK (AP) — A Swedish journalist who recently visited Vietnam said Friday that high-ranking officials admitted there was fighting between Vietnam and its Communist neighbor, Cambodia.

The journalist's account supported frequent reports by intelligence and diplomatic sources of clashes along several stretches of the Vietnamese-Cambodian frontier.

The journalist, who asked that his name not be used, and two other Swedish reporters were taken by Vietnamese authorities last month to within 10 miles of the frontier near Loc Ninh, 75 miles north of Saigon. The joturnalist said he heard what sounded like sporadic artillery fire but did not see any combat or Vietnamese troop movements.

He said Vietnamese officials called the border fighting "skirmishes" and expressed regret over the incidents. One high-ranking Communist party official referred to the 760-mile-long border as the "min-Ussuri," a reference to the tense river frontier between China and the Soviet Union.

Although sources have given varying accounts of the scope of the fighting, there is general agreement that several thousand troops on each side have been involved in some battles and that the Vietnamese, using tanks, artillery and aircraft, have on occasion struck well inside Cambodian territory.

Intelligence sources say there was heavy fighting on the border in the Mekong River delta between March and May and there have been reports of clashes since.

GROUP 5
BLANSHARD & JOHNSON

Island Saw Co.
617 Chatham Street 385-5500

AIR CONDITIONING? ASK US
PENINSULA REFRIGERATION & AIRCONDITIONING
(A Division of Peninsula Sheet Metal)
1810 VERLING, VICTORIA
PHONE 652-3937

Saturday Specials
the Bay

It's Happening at the Bay

Thorn Birds
Now featuring a limited supply of autographed copies of the popular novel "Thorn Birds" by Australian born author Colleen McCullough.

Applause is at the Bay
The fashion book that you've been waiting for brings you the fashions you've been waiting for. Now appearing in our fashion departments. Don't miss them.

The Burlington Show is packing them in
A fantastic display of Burlington carpet, set up and showing off in our Douglas Room on the Fourth Floor. Be there if you are looking for quality carpet.

Announcing: Our new Bay Baby
And the winner is . . . Carmella
The final vote is in, and it's decided, lovely little Carmella Naimark of Burnaby is our new Bay Baby. Carmella will receive a $50 gift certificate, and you'll be seeing her during our next Baby Week. Our two runners-up are Emily Amos of Chilliwack, and Jason Flannigan of Burnaby. They'll both receive a $25 gift certificate. Thank you to all the entrants who made choosing our Bay Baby so difficult.

You've got a big investment in hockey. The Bay has your interest at heart

Before you send that million-dollar star out on the ice, see the experts at the Bay's Hockey Shop. We've got the equipment for a whole season of play, including protective equipment from Cooper, number one in the business. Suit up in skates from C.C.M., Bauer and Lange. And there's a good selection of sticks from KOHO, Sher-wood, and Cooper. Be sure to ask our expert staff any questions you may have about equipment.
The Bay Hockey Shop, Lower Main

We've got a great selection and competitive prices.

BOATS, BOATS, BOATS

Nalco Cartop 12-foot aluminum boat
Rated for 9.5 hp. motor, load capacity 550 pounds. 2 only.
Reg. $399. Saturday Special, $329

14-foot Sportspal canoe
Built for fun, safety, and durability. 850 load capacity. 3 only.
Reg. $399. Saturday Special, $329

Subject to prior sale, shop early.
Sporting Goods, Lower Main

Russel tubesocks
Comfortable fitting acrylic socks for all sports and leisure wear. Seconds with minor flaws. Assorted colours. Sizes 9-15.
Saturday Special 3 for 3.69
Sporting Goods, Lower Main

20% OFF ALL CAMPING GEAR CONTINUES
Sporting Goods, Lower Main

HOUSEWARES & CHINA

Salad dryer
Dries fruit and vegetables, machine is watertight and can be used on any surface.
Reg. 10.99. Saturday Special, 7.99

Bostrom wooden utensil set
From Denmark. 8-piece set includes mallet, whisk, spoons and stirrers and a caddy.
Reg. 7.99. Saturday Special, 7.99

G.E. electric knife
Brown and beige, Model EK 8.
Reg. 42.98. Saturday Special, 27.99

Candy dish from Germany
24% lead crystal, 4-inch diameter, great gift.
Saturday Special, 2.49

7-pce. fruit set
Break resistant clear glass. 7½-inch bowl with 6 4-inch serving bowls.
Saturday Special, 7.49

7-pce. salad set
9-inch bowl with 6 5-inch serving bowls. In Arcoroc break resistant glass.
Saturday Special, 7.99
Housewares & China, Third Floor

DRAPES

Mexican drapes
Heavy acrylic and rayon fabric with Scandinavian type design. Pinch pleat heading, brown with gold only. 100x84 inches, 150x84 inches.
Reg. 68.50 and 102.98.
Saturday Special, 59.99 and 89.99

Citation drapes
Acrylic loose textured with cobwed appearance, pinch-pleated headings. Ivory and gold. 100x84 inches, 150x84 inches.
Reg. 45.98 and 69.98.
Saturday Special, 36.99 and 54.99
Drapes, Fourth Floor

Simulated dark pink table lamp
Pleated beige shade, 30 inches high, accommodation for tri-light, casual styling.
Reg. $75. Saturday Special, 59.99
Lamps and Lights, Fourth Floor

Gold and silver colour chains
15", 18" or 24" lengths, also super long lengths of 54". A super fashion buy.
Reg. $2-$10.
Saturday Special, 20% off
Jewellery, Main Floor

North Star Joggers
White leather uppers and blue suede stripes, blue sole. Padded collar, foam rubber insole, rubber toe tip for extra protection. Sizes 1-6.
Saturday Special, 10.99
Children's Shoes

HURRY. BRITISH SHOE SALE ENDS TODAY.
Men's Shoes, Main Floor

NOW OPEN EVERY WEDNESDAY TO 9 P.M. MON., TUES. AND SAT. 9:30 A.M.-5:30 P.M.
WED., THURS., FRI. 9:30 A.M.-9 P.M. PHONE 385-1311

Hudson's Bay Company

Island
Financial Centre
435 Trunk Road
Duncan

The Daily Colonist.

Showers, high 16
Weather Details on Page 2

Vancouver Island's leading newspaper since 1858

No. 220 — 119th Year | VICTORIA, BRITISH COLUMBIA, SATURDAY, SEPTEMBER 3, 1977 | *** | 15c Daily, 30c Sunday

—AP

Fingers of fate

Michael and Steven Davis, five-year-old twins from Royal Oak, Mich., make point with judges as to who's who in Look Alike Twins contest at Michigan State Fair in Detroit. The two took an honorable mention in the event.

U.S., Canada agree to Yukon route

Pipeline accord reached

OTTAWA (CP) — Negotiators for the Canadian and U.S. governments reached general agreement Friday to construct a pipeline across the Yukon to move Alaskan natural gas to the U.S. markets.

But both sides said some small details still remained to be worked out on the proposal for the estimated $10 billion pipeline.

U.S. Energy Secretary James Schlesinger and Government House Leader Allan MacEachen, chief Canadian negotiator, said they would present the agreement to their governments early next week for consideration.

Until that was done, they told reporters, no details of the compromise would be released.

The announcement came after the representatives spent seven hours negotiating behind closed doors in a building housing the prime minister's offices.

"We have reached agreement regarding the fundamental outline of an overland proposal which I am delighted to present to the president so he can make his recommendation to Congress," Schlesinger said as he left the talks.

President Jimmy Carter is expected to make his recommendation to the Congress by Sept. 15, but with an agreement in hand he would be unlikely to reject the Canadian route.

The president also has open the option of a pipeline across Alaska and a fleet of tankers to move the fuel, from there to the southern 48 states, a rival proposal his advisers said might have been selected if agreement was not reached.

Both Schesinger and MacEachen said the agreement could be sold to the legislative bodies in the two countries.

The U.S. secretary said that the small issues still outstanding could be cleared up at a meeting next Thursday in Washington between Prime Minister Trudeau and Carter.

MacEachen said the sticky points in the talks were routing of the pipeline, how to handle social and economic costs and a sharing of industrial benefits from the project.

But he declined to say what compromise was reached, saying only that "a comprehensive statement" would be made after the document is referred to the two governments.

At issue in the talks were proposals from Canada for a $200 million payment to the Yukon to compensate for the social and economic cost of the pipeline as well as route changes.

Israelis hold 16 Lebanese in fiery raid

BEIRUT (Reuter) — Israeli troops stormed across the border into southern Lebanon on Friday and kidnapped at least 16 persons from two villages, reliable sources reported.

The sources said one battalion of Israelis, bolstered by four armored personnel carriers, invaded the border village of Yaroun while another batallion moved into Meiss el-Jabal, about six miles north of Yaroun.

They took at least 12 villagers from Yaroun and four from Meiss el-Jebel.

In Tel Aviv, a military spokesman denied the Beirut report of the kidnappings. "It's entirely a figment of the imagination," he said.

The sources said the prisoners had been taken into Israel for prolonged questioning and later 12 were released.

They reported that the Israelis crossed the border after the two villages, both close to the barbed wire fence which forms the border with Israel, came under mortar and artillery fire from batteries inside Israel.

Yaroun is south of Bind Jbeil, a stronglhold of Lebanon's leftist-Palestinian Alliance, and Meiss el-Jebel is on the road leading from Bind Jbeil north into an eight-mile-long enclave held by Israeli-backed rightist troops.

It was believed that the kidnapped villagers were questioned on movements by Palestinian commandos in the Bina Jbeil area.

Israeli troops were reported to have moved into southern Lebanon seven times during the last few months. One raid was reported to have involved almost 1,000 soldiers. Israel has regularly denied such reports.

Earlier Friday, two persons were reported killed and eight wounded as rightist gunners and their Palestinian and Lebanese leftist foes pounded each other along the sensitive border with Israel.

The heaviest exchanges were reported from the front between Kleya and Marjayoun in the rightist enclave, and leftist-Palestinian positions at Khiam and Ibl as-Saq.

—Colonist photo by Ian McKain

And cuppa brake fluid to go

Sign at a Hillside service station would seem to pose some interesting questions: Is egg McMuffin with lube and oil better than egg McMuffin with salt and pepper? How do you give a lube to an egg? Or does the customer get the lube while eating egg covered with oil? Small wonder it's free.

Inuit seek breakaway help

● No holdup in James Bay pact. Page 7

FORT CHIMO, Que. (CP) — Delegates from 13 northern Quebec Inuit settlements called on the federal government Friday to "assume full responsibility for essential services in this territory."

A statement approved by about 40 Inuit, calling themselves the Joint Community Council Representatives of Ungava Bay and Hudson Bay Coasts, also said native people would form a district council to work with the federal government in administering all social programs north of the 55th parallel.

Charlie Watt, president of the Northern Quebec Inuit Association, said the exact form and powers of the proposed council have not yet been determined.

But observers here interpreted the statement as a move toward the goal of establishing a form of Inuit self-government within Quebec.

Watt was quoted last week as saying that if Quebec secedes from Canada, the Inuit would secede from Quebec.

He has since downplayed that statement, saying instead that the Inuit prefer to work out greater autonomy for themselves within the province.

The community council statement accused Premier Rène Levesque of ignoring an invitation to meet with Inuit leaders to help resolve the dispute over Bill 101, the province's new French language charter.

By refusing to bow to native people's demands that provincial civil servants, schoolteachers and Quebec provincial police leave northern settlements "the Quebec government has for the moment relinquished its administrative jurisdiction in northern Quebec," the statement said.

"The joint community council representatives now are calling upon federal minister (of northern affairs) Warren Allmand to immediately assume full responsibility for essential services in the territory."

Charlie Watt said it is "clearly stated" in the British North America Act that the

Page 2 — Inuit

Ex-chief arsonist

MONCTON, N.B. (CP) — Former Moncton fire chief Murray McKie was sentenced Friday to 2½ years in federal penitentiary after being convicted of arson.

McKie was fire chief here for 22 years before resigning in 1971. He was then appointed deputy chief in charge of fire protection. While he was serving in the latter capacity he set fire to a city rooming house Feb. 10.

Pilot killed at CNE

Firefly snuffed in crash dive

TORONTO (CP) — Pilot Alan Ness was killed Friday when his Second World War fighter plane dived into Lake Ontario before crowds of spectators attending the Canadian National Exhibition.

His body was recovered by divers from the wreckage of the aircraft, which crashed about 100 yards off shore.

Howard Tate, assistant general manager of the CNE, said in a statement that Ness was the only occupant of the two-seater Fairey Firefly, part of the Canadian Warplane Heritage Collection from Hamilton's Mount Hope airport.

Tate said the plane was part of a formation taking part in the CNE air show when it dived into the lake. He said there had not been a collision.

The Firefly was one of a number of planes from the collection taking part in the air show.

Tate said that to his knowledge the Firefly, which was made in Britain, was the last of its kind in Canada and possibly the last one in the world. The plane is expected to be recovered.

Toronto 'silliness' holds flights up to 16 hours

TORONTO (CP) — A CP Air spokesman said Friday that slowdowns by European and Canadian air traffic controllers were delaying overseas flights in and out of Toronto up to 16 hours.

A work-to-rule program by Toronto workers during the busy holiday weekend "couldn't make things any worse because they've been silly for the last couple of days now," the spokesman said.

"They (the controllers) have been keeping our flights up in the air for an unreasonable length of time. It's getting really bad."

A spokesman for the controllers said Friday they did not plan to take additional steps to slow down flights leaving Toronto during the weekend.

Wayne Barry, the controllers' Toronto region chairman, acknowledged that controllers were not working at their normal pace but they were not intentionally slowing the flights; they were working strictly by the transport ministry manual.

Barry said the ministry "told us to be good boys and stop it, or else."

"But if they suspend one of our members without proper grounds, there will be a minor riot."

An estimated 40,000 travellers from 240 flights are expected at the airport on the Labor Day weekend.

The country's 2,200 controllers were legislated back to work early last month with a pay increase of eight per cent.

Air strike step-up threatens Britain

LONDON (UPI) — British air traffic control assistants said Friday they would seek to "escalate" a $3.4 million-a-day strike that has slashed air traffic by half and forced flight delays of up to 10 hours.

A spokesman for the assistants said if the walkout — the second in a week — picked up enough support from other union members such as teletype operators and clerical workers, all British airports might have to shut down temporarily.

The union spokesman said no discussions were taking place between the government and the assistants.

Inside

Rhodesia plan inane – Smith —Page 3

Rothschilds started uranium cartel – Tory —Page 11

Towns freed from flood —Page 44

	Page
Background	5
Bridge	29
Church News	12, 13
Classified	28-42
Comics	16
Crossword	30
Editorials	4
Entertainment	24
Family	21
Finance	10, 11
King Fisherman	20
Marine Calendar	44
Names in the News	24
Provincial Court	27
Sports	14, 15-18
Your Good Health	21

Bhutto's arrest reported

KARACHI (Reuter) — Former prime minister Zulfikar Ali Bhutto was arrested early today at his home here, police sources said.

No reasons were immediately available for the arrest of Bhutto, 49, who was ousted from power on July 5 in a bloodless coup by the Pakistan army, now ruling the country under martial law.

The military rulers have been under mounting pressure to arrest Bhutto during the last week, as a result of two cases in which he was allegedly responsible for the illegal detention of some of his political rivals for 21 months.

Water, water everywhere—under Egypt

Colonist - Los Angeles Times Service

CAIRO — This parched nation, which for thousands of years has fought the encroachment of desert along the lush but narrow banks of the Nile, got some good news Friday that, at first glance, appeared to be more exciting than a major oil or gold strike.

Geologists handed a report to President Anwar Sadat confirming the discovery under most of Egypt's western desert of the world's largest subterranean water reservoir.

According to an American specialist consulting with the Egyptian government, the reservoir of sweet water is as large as California and Nevada combined, stretching northward in a broad sweep from northern Sudan beneath more than 800 miles of desert to the edge of the Qattara Depression in northwest Egypt.

"They've got one helluva resource out here and it's presently almost wholly unused," said William Warne, former California director of water resources. "If they plan carefully and proceed cautiously in developing uses for the water, it will be very significant to Egypt."

Now for the bad news. Despite reports Friday, in Cairo's leading newspaper, Al Ahram, that the reservoir would "very conservatively" yield 686 million cubic metres of water a year, the vast new water resource is not likely to turn the desert green, ever.

Experts say that while the water certainly exists under the desert, it is not sitting calmly in a vast pool waiting to be tapped so that it can gush to the surface. Instead it lies in heavily saturated sandstone, through which it would rickle at a relatively slow pace into deep wells if and when they are sunk.

Moreover, the level of the reservoir, believed to be ages-old runoff water from Chad, Sudan and other African highlands, may already be diminishing faster than it is being replenished. One expert said that a use as great as Al Ahram suggested might empty the reservoir in a century or two.

Nor is that the only problem. In all of the great stretch of the western Egyptian desert that the water underlies, there may be relatively few spots of arable land worth irrigating, and most of them are so isolated that it would require a huge outlay for roads and communications in order to make them viable as commercial agricultural areas.

Another barrier to rapid development, one consulting engineer said, is that the hydrostatic pressure of the reservoir is not high enough to push the water to the surface when wells are dug. It will have to be pumped out, gallon by gallon, and chemical analysis indicates that it contains

Page 2 — Parched

Debbie earns World Cup bronze, pleased with recent consistency

Debbie Brill

DUESSELDORF, West Germany (CP) — Debbie Brill of Haney, Canada's top hope for a prominent finish in the World cup of track and field which began Friday, cleared 1.89 metres to finish third behind Rosi Ackermann of East Germany and Sara Simeoni of Italy in the high jump.

It was a familiar position for Brill, who won silver medal behind Simeoni at the World Student Games in Sofia, Bulgaria, and watched Ackermann win the gold medal and Simeoni the bronze at the 1976 Montreal Olympics.

Brill was not disappointed, she said, because "I'm happy with the consistency I've achieved."

"In the last four meets, I have cleared 1.89, 1.89, 1.90 and 1.89 metres."

Her next step is an assault on the two-metre barrier Ackermann cracked in a meet this week in Berlin. Ackermann told a news conference Simeoni and Brill are perhaps two of the athletes most likely to clear two metres soon.

Askermann won by clearing 1.98 metres easily, but then missed in three attempts at 2.01. Simeoni cleared 1.92, the same height she managed at Sofia.

Penny Werthner of Ottawa was overtaken in the last 100 metres and finished fifth in the women's 1,500-metre event while Bruho Pauletto of Sept-Iles, Que., was fifth in the shot put and Joyce Yakubowich of Victoria ran the third leg on a fifth-place team in the women's 4x400 relay.

Yakubowich had little effect on the Americas' zone team's finish. She was handed the baton with the squad in fifth place and lost all chance to move up when fading runners stopped in front of her as she accelerated.

The World Cup track and field meet will be telecast on channels 2 and 6 today, starting at 2:30 p.m.

Werthner, whose time of 4:14.6 was far below her personal best of 4:10, said she wound up leading when everybody ran a stupid race.

"The time was too slow. I thought it might be a fast race, but it couldn't be if they let me lead it."

Werthner was passed first by Tatjana Kasankina of the Soviet Union, with second-place Francie Larrieu Lutz the next to go past, followed by Ulrike Bruns of East Germany. Kasankina's winning time was 4:12.7.

"I'd love to run that race again," said Werthner.

"It's one thing to be beaten when you're totally wasted, but I had lots left at the finish."

The United States led East Germany by two points following the first day's competition which featured an exciting win by Alberto Juantorena of Cuba in the 800 metres.

Juantorena, running for the Pan-American team, edged Kenyan rival Mike Boit by one-tenth of a second in a thrilling finish.

More than 30,000 fans at Rhine Stadium were on their feet as the amazing Cuban strode home in one minute 44 seconds, only .56 seconds slower than the world record he set at the World Student Games in Sofia, Bulgaria, 12 days ago.

U.S. athletes won three of the seven men's events. Ed Moses took the 400-metre hurdles in 47.58, Steve Williams the 100-metre dash in 10.13, and Arnie Robinson the long jump with a leap of 26 feet, 10½ inches.

East Germany won the shot put with a heave of 71 feet 4 also took the discus when inches by Udo Beyer, and it Wolfgang Schmidt upset Olympic champion and world record holder Mac Wilkins of the United States with a toss of 221 feet 1½ inches. Wilkins finished second with 218½.

The United States had a total of 47 points and East Germany 45.

Other points placings: West Germany 40; Europe 36; Africa 32; Pan-America, which includes Canada, 30; Asia 15 and Oceana (Australia and New Zealand) 12.

The Africans had to wait until near the end of the day for their first victory, but then little Miruts Yifter of Ethiopia came pounding home in 28:32.3 to win the 10,000 metres.

Yifter only came up to the shoulders of his big rivals — Joerg Peter of East Germany, Jos Hermens of the Netherlands, running for Europe, and Detlef Uhlemann of West Germany.

The African raced into the lead on the back straight of the final lap and gradually widened the gap to about 15 metres at the finish. Peter was second in 28:34.0, and Hermens was third in 28:35.0.

Moses sent the U.S. squad off to a flying start with his win in the 400-metre hurdles.

The biig, bespectacled athlete from Atlanta led from the start and came home 1.25 seconds ahead of East Germany's Volker Beck.

Moses was .12 seconds off his world record.

"I could have run faster if the weather had been a little warmer," he said.

Williams made a slow start in the 100 metres and was still trailing Eugen Ray of East Germany at the halfway mark. But the American staged a tremendous finish and edged home by .02 of a second. Silvio Leonard of Cuba was third for the Pan-American team.

East Germany took a clear lead in the women's competition, winning three out of five events and amassing 40 points. Europe had 34, the Soviet Union 32 and the U.S. 25.

East Germany's other winners were Ruth Fuchs, who made a final throw of 204-7 in the javelin, and the 1,600-metre relay team.

Playoff scoring

Mann Cup final starting tonight

Brampton Excelsiors begin their third straight attempt to wrest the Mann Cup from the West when the national lacrosse championship opens tonight at Vancouver.

Vancouver Burrards, who edged Victoria Shamrocks four games to three in the Western Lacrosse Association final, are hosting the best-of-seven series at Kerrisdale Arena with the second game Sunday, the third Tuesday and the fourth game Thursday.

Brampton made it to the Mann Cup final in 1975 but lost in two games to the Burrards in an abbreviated series. Last year the Excelsiors hosted the series but lost in seven games to New Westminster Salmonbellies.

Coach John McCauley is in his second year at the Brampton helm and has four players — Barry Richardson, Brian Robinson, Mike O'Brien and Bram Wilfong — in his lineup that played on the Excelsior team that won the national title in 1972.

Brampton's leading scorer is Steve Mastine, who won the Ontario scoring title with 33 goals and 94 assists. Top goal scorers were Wilfong and Pat Differ with 46 each. Mastine missed last year's series because he was coaching Bramalea Excelsiors who lost to Victoria McDonalds in four straight games in the Minto Cup.

Brampton finished second in the Ontario Lacrosse Association but defeated league champion Owen Sound in five games in the Eastern final.

Vancouver coach Ross McDonald said he wouldn't be picking up any players from the WLA for the series. He is allowed to add two but said "I'm not against bringing in ringers. But I want guys who are eventually going to play for us."

Goaltender Dave Evans, chosen the most valuable player of the western playoffs, and Dave Tasker led the Burrards to the Mann Cup berth.

Tasker was the top goal-scorer in the playoffs with 26 and was second to Victoria's Ivan Thompson in points with 48.

Burt captures seniors crown

COLORADO SPRINGS, Colo. (AP) — Earl Burt of the United States defeated countryman Frank Hardison 1-up to win the world seniors golf championship Friday.

The contest ended a week of match-play on the par-72, 6,550-yard Broadmoor East course. More than 300 golfers including Bill Thompson of Victoria took part.

For the 18 holes, Burt shot a three-over-par 75, while Hardison finished with a 76.

Horseshoe event underway today

The B.C. horseshoe championships are scheduled to get underway today at Glanford Park pits as the Vancouver Island horseshoe pitching association season nears a close.

Play starts at 11 a.m. both today and Sunday.

League play this year in the Greater Victoria pitching club, the largest on the Island with a membership of ladies, juniors and men exceeding 100, started in May and ended last week with the club championships to follow.

Tournament play, including the Canadian National championships held in Ladysmith opened in June.

The schedule winds up with the Vancouver Island championships in Ladysmith Sept. 10th and 11th.

With 12 all weather pitches the Greater Victoria Club will be looking to increase their membership next season.

Any interested men, women or juniors upwards of 12 years of age are urged to turn out at Glanford Park this weekend.

Rudi undergoes wrist surgery

ANAHEIM (AP) — California Angels outfielder Joe Rudi underwent successful surgery on his right wrist Friday, a spokesman for the American League baseball club said.

Dr. Jules Rasinski removed a bone fragment from Rudi's wrist joint in the 1½-hour operation. Dr. Rasinski said Rudi would be in a cast for about three weeks and would begin therapy in six weeks.

Campbell ponders hockey's future

AKRON, Ohio (AP) — The National Hockey League's retiring president, Clarence Campbell, predicts formation of a pro European hockey league soon and foresees its champion playing the NHL titleholder for a world crown.

In the interim, the veteran executive says he expects increased international competition between NHL clubs and foreign hockey powers.

Campbell also pledges that the NHL won't sign underage junior players even if the competing World Hockey Association does.

The comments came in an hour-long telephone interview from Montreal with radio station WHLC in Akron.

Campbell added that there is no merit in merger with the WHA.

The $1.4 million such a merger would bring the NHL would fall far short of offsetting the long-term debts and other problems the WHA's faltering teams would bring with them, Campbell said, adding that the only way a WHA team might get into the NHL is through an NHL expansion franchise if the WHA were to fold.

He admitted the NHL has a few trouble spots of its own but said the problem wasn't so much a lack of money as the unwillingness of owners to sink more funds into teams that were operating in the red.

Parity in playing strength will come only when front offices stop such foolish mismanagement as trading off their future draft choices, he added.

LAS VEGAS SALE/LEASE-BACK
11%-12½% NET RETURN
$310,000 $370,000
A strong U.S. public corporation is now constructing two fast food outlets on prime Las Vegas sites. They sell and lease back for 20 years with two five-year options net, net, net to show a true 11% to 12½% return to you. The corporation guarantees the lease. You take depreciation and write-offs for your Las Vegas trips. For further details please contact me immediately. Numerous others being built in southwest.
388-4455 ROSS E. BUTLER 384-8075 Pager 551
CENTURY 21 J. D. BOSDET 3293 DOUGLAS ST.

SPENCER CASTLE
Reinforced concrete and brick building — acres of beautiful grounds. In the Castle — share in the game room, hobby room, social activities room, seven guest rooms. Separate swimming pool and sauna. The suite has 1370 sq. ft., two full baths, six appliances, is splendidly finished. There is nothing better in the city at $65,500.
388-4434 DAVE TAYLOR 384-2718
WESTMONT REALTY (1977) LTD.
920 Hillside 388-4434

QUALITY PLUS LUXURY
CLARENCE HOUSE
1250 sq. ft., 2 bedrooms, 2 4-pce. baths, laundry room, beautiful views, bronze tinted windows, observation deck, swimming pool, swirl pool, sauna, guest suite, covered parking, resident manager, steel and concrete building. All for $64,500
Call H. Blake 383-4372
JACK MEARS
Oak Bay Realty Ltd.
9-3 598-3321

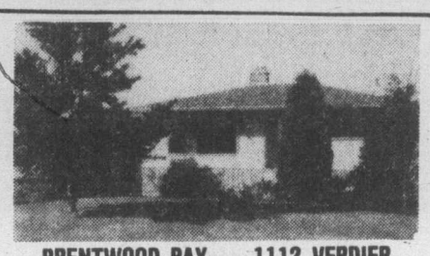
BRENTWOOD BAY — 1112 VERDIER
⅓ ACRE
Close to Marinas and Shops. 2 bedrooms up, one down. Large living room with FP. Dining area. Full basement with drive-under garage. Spotless condition. On sewer. Excellent garden soil with some fruit trees, berries, etc. Offers on $58,900. Owner 652-4249.
9-3

DISPLAY HOME
The three-bedroom display home of this project is now for sale
3 BEDROOMS $45,000
PAYMENTS AS LOW AS $248 per month
• display home decorating included •
OPEN SAT. and SUN. 1-4
479-4105 383-8911
Corner of Montreal and Niagara Streets
9-3
DAON

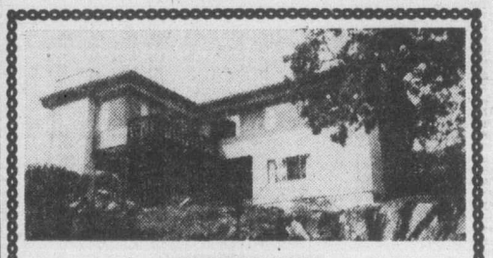
3844 CEDAR HILL X ROAD
Unique 4-bedroom home on 85x150 ft.
ALL VIEW LOT
Close to all schooling levels. 270° views from warm deep toned living room. Large ground-level family room. Utility room next to kitchen. 2 x 4-pce baths. Possibilities here for 2 families. What offers on $84,800. MLS.
Barb MacDougall, 384-8075 Pager 343
9-3 Cedric Steele Realty Ltd., 388-6258

WHY RENT?
A DOWN PAYMENT OF
$405
(With $1,000 B.C. Gov't Grant)
A MONTHLY PAYMENT OF
$209
(Incl. Principal, Interest, Taxes)
INCREDIBLE
8% AHOP
MORTGAGE
AND AN INCOME OF
$700
QUALIFIES . . .
you to buy a condominium home at
Princess Maquinna
830 Esquimalt Rd.
COMPARE PRICES!
1 bedroom from $28,100
2 bedroom from $34,700
2 bedroom and den from $35,600
AND WHAT'S MORE
We look after ALL LEGAL COSTS. Drapes, continuous clean Hot Point range, deluxe frost-free fridge, balcony and sundeck, recreation facilities ARE ALL INCLUDED IN THE PRICE.
OPEN WEEKDAYS 4:30-7:30 p.m. SAT. AND SUN. 1-5 P.M.
BYRON PRICE & ASSOCIATES
385-2458 9-2

OPEN HOUSE SAT.-SUN. 1 to 4:30
10309 MENAGH PL., SIDNEY

A FULLY DEVELOPED, 4-LEVEL SPLIT IN EXCELLENT CONDITION
• 3 bedrooms • 1½ baths • family room
• sundeck off dining room • large kitchen
• living room with fireplace • located on quiet street
PRICE — $59,900
479-1687 HUGH MUNRO 477-2803
NORTHERN PACIFIC REALTY LTD.
No. 309-1020 McKenzie Ave. Victoria, B.C.
9-3

OPEN HOUSE SAT. 1:30-4:00
8072 MAHON PLACE
$76,900
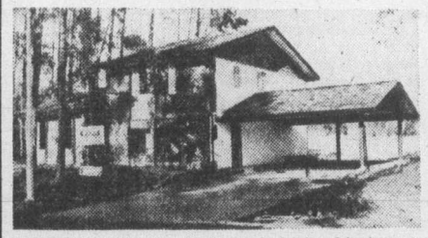
Distinctive new home in rural area. Home has 3 bedrooms and features vaulted cedar ceilings, two-way rock fireplace, sunken den, super kitchen with extra cabinets and built-in dishwasher. Vacuum system, quality carpets and fixtures. 1500+ finished sq. ft. Pleasant cul-de-sac location bounded by agricultural land. Mahon is a new cul-de-sac which runs off Jeffrey in Saanichton. MLS 26738.
PETER SYKES 382-3216
CENTURY 21 Mayfair Realty
9-2 386-2955

BUDGET BUYER

YOU GET:
a 1977 SUBARU 2-DR. COUPE . . .
1600 c.c. front-wheel drive, 4-speed, steel belt radials, etc.
49 m.p.g.*
*Conversion to Imperial gallon from E.P.A. test estimate — over 40 m.p.g. based on 1976 test estimate, manual transmission Subaru sedans delivered 49.2 highway and 33.6 city miles per gallon.
$94 DOWN
$94 A MONTH
IT COSTS:
$4159 (Inc. all charges and 7% tax)
94 DOWN PAYMENT
$4065
1570 INTEREST AT 13.5% over 60 months.
$5635
*Based on Bank of B.C. Finance with approved credit
Brian Holley SUBARU 384-1161
MOTORS LTD.
8-28 3319 DOUGLAS, BETWEEN WOODWARD'S and WOOLCO

THE IMPOSSIBLE DREAM CAN BECOME TRUE
Your Own Strata Country Home
UNDER $30,000 Brand New!
from just $28,240
A LIQUIDATION SALE — BELOW COST
For more or less the price of a building lot — you can own your own home with gorgeous views of The Olympic Mountains, yet only minutes to shopping centres, golfing, churches, fishing and boating with
1,053 SQ. FEET OF LIVING SPACE
ON 1.4 ACRES OF LANDSCAPED GROUNDS.
COUNTRY ENVIRONMENT AND PLENTY OF PARKING.
THINK
$1.00 taxes per year with B.C. Grant for over 65's. Under 65's pay $50.
Why rent? Buy below cost.
This is your best hedge against inflation.
LOWEST DOWN PAYMENT
WE TAKE TRADES
MORTGAGES EASILY AVAILABLE
CONSULT US ABOUT OUR RENTAL/OPTION TO PURCHASE PLAN
OPEN HOUSE
SAT. 1-8 SUN. 12-5
CALL OR VISIT US IN SOOKE VILLAGE
AT "GATEWOOD VILLA"
Take Sooke Rd., turn on Otter Point, left on Eustace to Gatewood Rd. Behind shopping centres — follow the signs.
George Breiter, Res. 478-8493
British American Realty Ltd.
385-1431
or
Graham Ireland, Res. 595-8845
City Brokerage Ltd.
386-3547
8-27

Chateau Jubilee
The OAK BAY AREA'S FINEST Condominium Homes

1610 Jubilee Avenue
(off Oak Bay Avenue)
OPEN: 10 a.m.-8 p.m. Weekdays, 10 a.m.-7 p.m. Weekends
Phone 595-4011
Visit us today and view a lifestyle at prices you can afford.
$32,000 to $68,000
Another Quality Development of Vista Homes

Sunny service

Squally weather threatened last Sunday's baptismal service of Esquimalt Church of the Nazarene, but minutes before event started, sun came streaming through, fortunately for the five candidates. At right, former pastor Dave Sellick and Pastor Mel Tucker baptize Mary Holmes. Far right, Tucker and son Tim lead hymn singing at service.

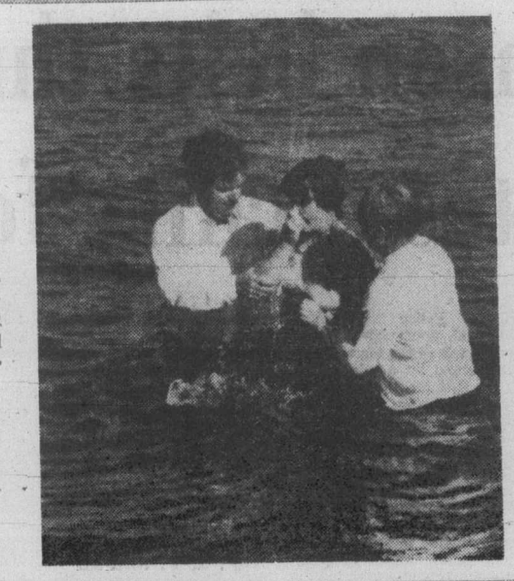

Modern rite Eucharist at St. Peter's

St. Peter's Anglican Church at Lakehill is introducing the new Anglican rite in modern English, at the 10:30 a.m. Holy Eucharist service Sunday.

The rector, Rev. William Mundy, said this week that the service is very much like the American or British rite and similar to the vernacular Roman Catholic mass adopted after Vatican II.

The church is involving young people in readings, choice of music, and organization of the schemes of service on the first Sunday of each month.

Mrs. Marjorie May, licensed lay reader and a candidate for ordination, will be the preacher at the service. Mrs. May is studying through the Vancouver School of Theology.

St. Peter's, at 3939 St. Peter's Road, just behind Lakehill shopping centre, also holds a 9 a.m. prayerbook Eucharist service on Sundays.

The service Sunday will be the first to be celebrated under the newly-approved modern Anglican rite and also the first at which modern music, selected by the church's young people, will be featured.

FREE MOVIES
at
Saanich Fall Fair
In the Big Tent at the Parking Lot
"THE HAUNTED CHURCH BELL"
plus Moody Institute of Science Films
CONTINUOUS SHOWINGS
Saturday! Sunday! Monday!
9-3

Reformed Episcopal
CHURCH OF OUR LORD
Humboldt and Blanshard St., Victoria, B.C. 383-8915
Guest Speaker:
DR. JAMES S. CLARKE
11:00 a.m.
Morning Service
Rector: Rev. Dr. A. J. Mowatt

Psst! Wanna aid a vision?

Psst! Wanna hear some bad stories?

Don Scott can tell you some real horror tales, but he'd rather stop the stories from happening.

Like starvation and death from illness, minds destined to stagnation because the brains of children were irreparably damaged in the wombs of mothers unable to provide food for their unborn, let alone the babies whose first cries are unheard in a world that is battling for mere survival.

Psst! Wanna save a kid from starving to death? Wanna help his mommy and daddy to learn to help themselves? (That's all they ask — they aren't asking for dollars in their pockets. They can't eat dollars.)

If you can imagine yourself on the other side of the coin, and if you give a damn, follow Don Scott as he roams the hills and valleys of Southeast Asia, carrying whatever help he can from the outfit he works for: World Vision International, a non-sectarian Christian organization that doesn't force you to be a Christian to get help.

Or follow Scott in his new post, as World Vision's first regional director for Central America and the Caribbean.

The new job follows 13 years in Southeast Asia — Laos, Vietnam, Cambodia and, most recently, Thailand.

But the work will be the same. Finding sponsors for destitute children. (Psst! Wanna help? It only costs $15 a month to keep a kid alive, put him or her through school, look after their medical needs.) Helping countries help themselves. Can't send money? Then pray — Scott says prayer works wonders.

Ex-missionary Scott, in Victoria this week to visit with the family of wife Nola, is still ordained and even preaches sometimes. But his chief job is as an administrator for World Vision, a far cry from his days in the Canadian navy, guzzling booze with his shipmates, still believing that fulfilment in life meant self-gratification.

All that changed, he says, when Christ became the focal point of his life, when love and mercy came to be instruments of power and strength.

Scott, 39, a dynamic six-foot three native of Edmonton, was on missionary duty in Laos when World Vision needed somebody who knew the language to work in relief distribution programs for Lao refugees.

"At the same time, I was faced with the incredible human need we were seeing. I recognized the need to do something physically as well as spiritually for these people.

"I knew it was hard to reach a man's heart when he was worried about how he was going to feed his family."

He took the job with World Vision and hasn't looked back.

There were ups and downs. A knighthood by the king of Laos before the communists took over; the social welfare medal from Vietnam before he had to leave in the face of the new communist regime, scrambling for the Canadian Embassy jet, already hours late lifting off from Saigon.

Sound exciting? Perhaps. But it's the promise of life, not the fear of death, that drives men like Scott, who's hoping for a "Psst!" from you.

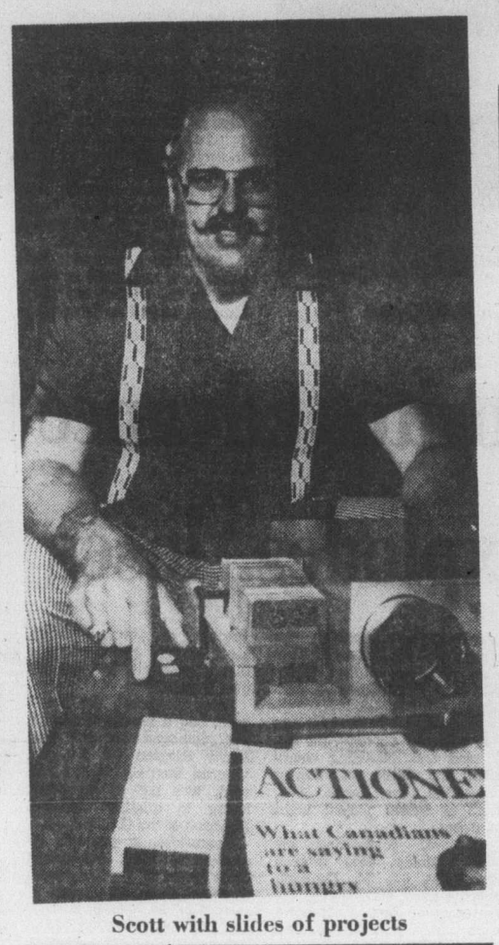

Scott with slides of projects

Baldock

Cordova minister

Rev. Frank Baldock has now settled in as minister of Cordova Bay United Church after doubling up and supplying services to Gordon Head United.

Baldock is no stranger to Vancouver Island, having had a ministry at Campbell River for six years before moving to Creston, where he spent the past seven years.

A graduate of Union College, he was ordained in 1962. Before he had a vocation to the ministry, Baldock was for 20 years a businessman in Vernon, and also served in the RCAF during the Second World War.

REV. RAYMOND Marvin, head of Redemptive Enterprises Inc., a Tacoma - based charitable organization set up to help return first offenders to society, will speak at the Church of the Way in the Student Union Building at University of Victoria, at 10:30 a.m. Sunday.

Rainbow sponsors weekend rallies

Rainbow Ministries, an interdenominational outreach program, presents rallies tonight and Sunday at the Empress Hotel ballroom.

At 7:30 today, former Mafia leader Joe Donato will speak on Tell It to the Mafia. Fifteen years an underworld character, Donato was twice tried for murder and faced the gas chamber.

He'll speak about his amazing transformation at tonight's gathering. (Sunday at 7 p.m., Donato will be guest speaker at Emmanuel Baptist Church, 2121 Cedar Hill Cross Road.)

Sunday at 2:30 p.m., Rainbow will present Music that Really Communicates at the Empress with Sherman Andrus, formerly lead singer with Andrae Crouch and the Disciples.

Rainbow Ministries expects a full house for both events and suggests those interested come early for a seat.

RAINBOW
presents
"TELL IT TO THE MAFIA"
with
JOE DONATO

Fifteen years an underworld character with the Mafia, stood two murder trials and faced the gas chamber. Hear his amazing transformation.

ALSO
"MUSIC THAT REALLY COMMUNICATES"
with
SHERMAN ANDRUS

Formerly lead singer with Andrae Crouch and The Disciples and The Imperials

TWO GREAT RALLIES
at the
EMPRESS HOTEL BALLROOM
September 3rd and 4th
Saturday at 7:30 p.m.
Sunday at 2:30 p.m.
"Come Early For A Seat"

CITY AND DISTRICT CHURCHES

GOSPEL CHAPELS

OAKLANDS CHAPEL
Fernwood and Cedar Hill Road
SUNDAY
9:30 a.m.—Breaking of Bread
11:15 a.m. Sunday School and Family Bible Hour
Speaker: Mr. J. W. Robertson
7 p.m. Evening Service
Family Fellowship Film
"The World That Perished"
Thurs.—8 p.m. Prayer and Bible Study

VICTORIA GOSPEL CHAPEL
935 Pandora Avenue
SUNDAY
9:30 a.m.—Breaking of Bread
11:15 a.m. Sunday School and Family Bible Hour
Speaker: Mr. Sam Stewart
7 p.m. Evening Service
Speaker: Mr. Bert Jones
8 p.m. Wednesday Missionary Prayer Meeting

ASSOCIATED GOSPEL CHURCHES

GOSWORTH ROAD Community Church
2845 Gosworth Road
Rev. C. R. McKnight, 386-9793
9:45—Sunday School
11:00—Worship Service
7:00 p.m.—Evening Meeting
Tues. 7:30—Bible Study

EVANGELICAL FREE CHURCH

PARKDALE FREE CHURCH
1095 Tolmie Ave. 382-7513
Rev. A. Ken Strom, Pastor.
SUNDAY
Sunday School—9:45 a.m.
Morning Worship—11:00 a.m.
Evening Worship—7:00 p.m.
386-9576 592-3844 384-3646

MENNONITE

SAANICH COMMUNITY CHURCH
990 Falmouth Road, 384-8841
10:00—Family Worship
11:00—Bible and Optional Classes
Pastor—G.L. Braun, 477-6111

UNITARIAN

UNITARIAN CHURCH OF VICTORIA
106 Superior Street
NO SUNDAY SERVICE
V.I.U.C. Summer Camp

LUTHERAN

LUTHERAN CHURCH OF THE CROSS
Cedar Hill and Cedar Hill Cross Roads
Alfred J. C. Johnson, Pastor, 477-3851
10:00 a.m. Divine Worship Service
The Church Where Families Worship Together
Evangelical Lutheran Church of Canada
(E.L.C.C. formerly A.L.C.)
Visitors Welcome

HOPE LUTHERAN CHURCH
MISSOURI SYNOD
1924 Carrick Street off Foul Bay
The Rev. L. M. Carlson, Pastor, 592-2308
Sunday
Bible Classes 10 a.m.
11:00—Divine Worship Service
A Church of "The Lutheran Hour" and "This is the Life"

GRACE LUTHERAN CHURCH
1273 Fort St. 383-5256
Lutheran Church in America
(Across from Central Junior High)
Minister Rev. Ronald Nelson
Worship 10 a.m.
"Come, let us worship the Lord!"

GOOD SHEPHERD LUTHERAN CHURCH
2815 Cedar Hill Road
Rev. Fred Knebel, Pastor
658-8043
10 a.m.—English Service
11 a.m.—German Service
11 a.m.—Sunday School

REDEEMER LUTHERAN CHURCH
Corner Jacklin and Jenkins
10 a.m.—Worship Service
Minister Herman Bickel, 478-8850

SOCIETY OF FRIENDS

SOCIETY OF FRIENDS
(Quakers)
MEETING FOR WORSHIP
SUNDAY 11 A.M.
VISITORS WELCOME
1831 FERN ST.

SPIRITUALISM

VICTORIA CHRISTIAN SPIRITUALIST CHURCH
819 Fort Street
Sundays, 11 a.m.
Worship and Social Fellowship
Clairvoyance at Every Service
Tea and Psychic Reading on 1st and 3rd Wednesdays from 1:30 to 3:15 p.m.

This Sunday attend the church of your choice

United

FIRST UNITED CHURCH
Quadra at Balmoral
MORNING WORSHIP
11:00 A.M.
"OUR MODERN TYRANNY"
Rev. G. Struthers, D.D.
Soloist:
Mr. Al Zick
Nursery and toddler facilities available.

METROPOLITAN UNITED CHURCH
Pandora at Quadra Street
Ministers:
Rev. A. E. King, B.A., D.D.
Rev. E. L. Butler, B.A., S.T.M.
Rev. A. Calder, B.A.
Visitors Welcome
11:00 a.m.
"THE WORKING CHURCH"
Rev. E. Laura Butler
7:30 p.m.
Rev. A. Calder
Child Care Provided at 11:00 a.m.

CENTENNIAL UNITED CHURCH
Gorge Road and David Street
(Opp. Colony Motor Inn)
11:00 A.M.
"MARTYRS FOR LABOR AND CHURCH"
Rev. J. Scott Leith preaching
Guest Soloist:
Jean Williams
SUNDAY SCHOOL BEGINS SEPT. 11th, 1977
Services available for Baby Creche and Nursery Age
Organist: Mr. Ernest Williams

ST. AIDAN'S UNITED CHURCH
Richmond at Cedar Hill X Road
Ministers: Rev. J. Rae Allan
Rev. Clare Holmes
Organist: Mrs. Edith Morris
10:00 A.M.
MORNING WORSHIP
Rev. Clare A. Holmes
Creche provided

OAK BAY UNITED
Mitchell and Granite
Ministers:
Rev. W. Van Druten
and Corban Goble
Minister Emeritus:
Dr. D. B. Sparling
Organist; R. Kroeger
General Superintendent
K. Downey
11:00 A.M.
"WORK AND WORSHIP"
Rev. W. Van Druten
Nursery and Kindergarten

belmont avenue united church
2033 Belmont at Pembroke
595-4796
Minister: Rev. Robert F. McPherson
11:00 a.m. Worship Service
Nursery Care

CADBORO BAY UNITED
2625 ARBUTUS ROAD
Welcomes
its new minister
REV. JOHN DAVIDSON
10 A.M.—Morning Worship
Nursery Care

FAIRFIELD UNITED CHURCH
Moss at Fairfield
11 A.M.
Rev. H. W. Kerley
Children's Nursery

A Warm Welcome for You At GORDON HEAD UNITED CHURCH
Corner of Tyndall and San Juan
11:15 a.m.
"LOST WAGES"
A Sermon for Labour Day
Rev. Russell K. Vickers, Minister
Telephones 477-0412, 477-6505

Anglican

christ church cathedral
Quadra at Courtney
2 blocks up from Douglas
8:00 a.m. Holy Eucharist
9:30 a.m. Family Eucharist
11:00 a.m. Sung Eucharist
5:15 p.m. Holy Eucharist
7:30 p.m. Evensong
WEEKDAYS
Mattins: 9:00 a.m.
Evensong: 5:15 p.m.
Holy Eucharist:
Tues. and Wed. 11:00 a.m.
Thurs. 7:30 a.m.
Fri. 12:15 Noon

St. John's
QUADRA AT MASON
8:00 a.m. Holy Communion
9:30 a.m. Family Service
11:00 a.m. Choral Communion
THE REV. VICTOR SATTHIANADON of Ceylon
at both services
THURSDAY
10:30 a.m. Holy Communion

ST. BARNABAS
Belmont and Begbie
7:45 a.m. Mattins
Holy Communion
10:30 a.m. Sung Mass
7:30 p.m. Evensong
HOLY COMMUNION DAILY
Rector:
THE REV. D. R. CHASSELS, M.A., B.D.

ST. DUNSTAN'S
Tyndal and San Juan
Rector: The Rev. W. J. Lunny
8:00 a.m. Holy Communion
9:45 a.m. Family Eucharist

ST. GEORGE THE MARTYR
Cadboro Bay Road and Maynard Street
Rev. Barry Jenks, 477-0705
8:00 a.m.
Holy Communion
10:00 a.m.
Parish Family Eucharist
THURSDAY 10:00 a.m.
Holy Communion

St. Luke's
Cor. Cedar Hill and Cedar Hill X Rd.
Rector:
The Rev. D. Edward F. Moulden
Lay Reader: Mr. A. E. Norris
8:00 a.m. Holy Communion
11:00 a.m.
CHORAL EUCHARIST
Sermon — The Rector
7:30 p.m. Evensong
Please note: There will be no Family Service this month.

ST. MARY'S
ELGIN ROAD
The Parish Church of Oak Bay
The Ven. Hywel J. Jones
L. Th., Rector
8:30 a.m. Holy Communion
9:30 a.m. Family Eucharist
11:00 a.m. Choral Communion
Preacher;
Rev. Marlowe D. Anderson
7:00 p.m. Evensong

ST. MATTHIAS
Richmond at Richardson
Rector:
Canon W. E. Greenhalgh, L.Th.
Assistant:
Rev. David Fuller, B.Sc., M.Div.
8:00 a.m. Holy Communion
10:30 a.m. Choral Eucharist
Nursery Facilities

St. Peter's
ANGLICAN CHURCH
Serving the Lake Hill Community
9:00 a.m. Holy Communion
10:30 a.m. Holy Communion
Rev. W. B. Mundy, 382-4848

St. Philip's
Neil Street and Eastdowne Road
Rector—Rev. D. Neil Robinson
8:00 a.m. Holy Communion
9:15 a.m. Parish-Family Eucharist
11:00 a.m. Choral Communion
7:30 p.m.
Family Praise and Worship
HOLY COMMUNION
Wednesday 7:30 p.m.
Thursday 10:00 a.m.

ST. DAVID BY-THE-SEA
5184 Cordova Bay Rd.
Rector: Rev. Andrew E. Gates
8:00 a.m. Holy Communion
9:45 a.m. Mattins—2nd Sunday
HOLY COMMUNION
1st, 3rd and 4th Sunday

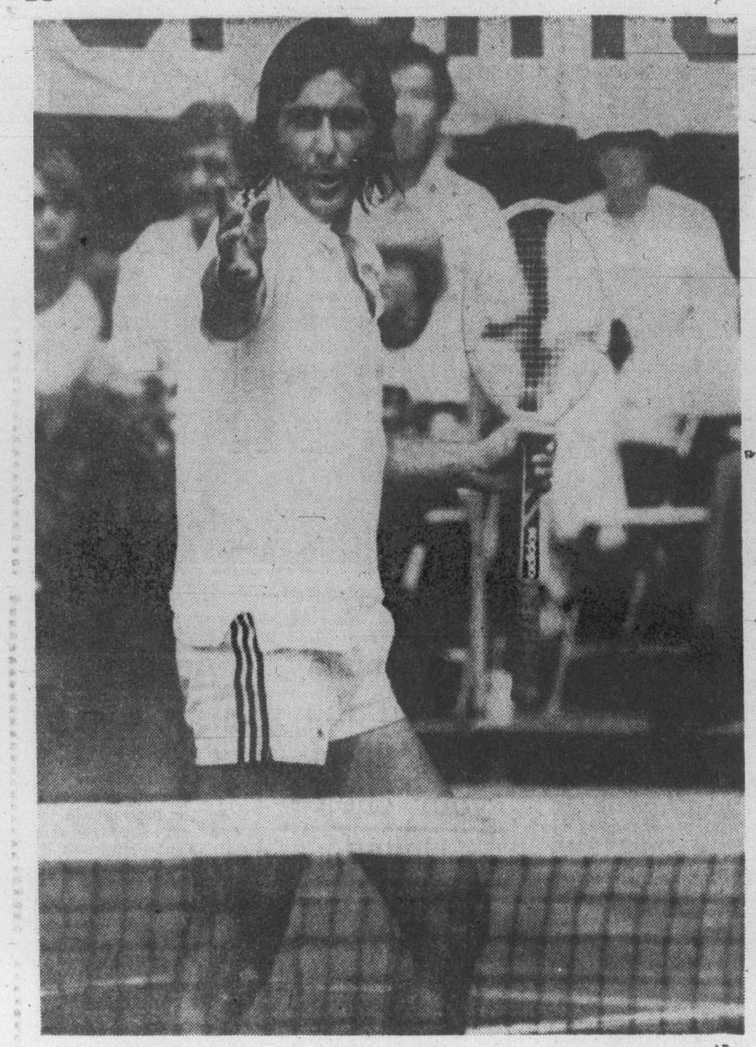

—AP

Fiery Ilie Nastase during stormy loss in U.S. Open

Stevenson belts three homers as Bates qualify for playoffs

HULL, Que. — It was Harvey Stevenson's day in "la belle provence" Friday.

The big outfielder slugged three home runs to power defending champion Victoria Bates to a pair of victories and into the playoff round of the Canadian fastball championships.

Bates, seeking a third straight national title, downed Nova Scotia Brookfield Elks, 6-3, and beat Quebec Girards, 6-2, to finish round-robin play in Blue Division with a 4-1 record.

The top two teams in each division advance to today's double-knockout playdowns but two playoff berths remain to be decided.

Oshawa Merchants clinched a berth in Red Division with a 1-0 win over the host Hull, Volants Friday. Ontario is 4-0 with one game remaining while Saskatoon Merchants and Hull are both 3-1 and will meet today.

Calgary Adanacks are 3-1 in Blue Division and Nova Scotia is 2-2 and the teams will meet to decide today the other Blue Division berth. The first-place team in each division will meet the second-place team from the other division in the first round of the playoffs.

Stevenson cracked two home runs and drove in three runs in the opener and Glen Langset, picked up from Vancouver Police Eldorados, scattered seven hits for his second win of the tournament.

Stevenson hit a solo homer in the first inning, and in the third inning Carl Walker singled, Ken Bate doubled to score Walker and Stevenson homered.

Bates added two runs in the fourth inning. John Green and Pete Songhurst singled and Langset sacrificed. Dave Williams singled to score Green, and Walker singled to bring Songhurst home.

Langset was tagged for a two-run homer by Gerald Dickie in the fifth inning.

Against Quebec, Andy Konopacki pitched a four-hitter against a lineup which included Real Cloutier, the leading scorer in the World Hockey Association last season. The win was Konopacki's second in as many starts.

Stevenson led off the second inning with the homer to make it 1-0 and Bates went ahead 6-0 before Konopacki, who struck out 10 and allowed only two hits in the first six innings, ran into trouble.

In the seventh inning, Konopacki walked the lead off man and then gave up two singles to load the bases. The big righthander got the next two batters to hit into force outs at home plate but then lost the shutout by walking in a run. The second run scored on an error by second baseman Walker before shortstop Bob Holness made a diving catch of a line-drive smash to end the game.

Additional sport P. 9, 17 and 18

Bates scored their second run off starter Marcel Gregoire in the fourth inning when Holness doubled, went third on a wild pitch and scored on another wild pitch.

In the fifth inning, Dave Williams led off with a base-on-balls and moved up on a sacrifice bunt by Walker. Ken Bate grounded out and Williams took third base. Stevenson then struck out but raced to first base when the catcher missed the third strike. Stevenson was safe and Williams scored. Bob Burrows then singled and scored on a triple by Holness. John Green drew a walk and while he was safely stealing second base Holness scored the Bates sixth run.

The game was late in starting because a matchup between Oshawa and Hull went an extra inning before winning pitcher Russ Corbak scored the lone run.

Corbak, who pitched a four-hitter, led off the eighth inning with a double, moved to third base on a wild pitch and scored on a single by second-baseman Wayne Hughes.

In other games: Hull blanked Manitoba, 1-0; Saskatoon trounced the Northwest Territories, 11-1 and edged Manitoba 2-1; Newfoundland blanked Northwest Territories, 9-0; and Quebec edged New Brunswick, 6-5.

Radio station CJVI (900) will broadcast Bates games today but the Victoria squad won't know what time it plays until the Alberta-Nova Scotia game is completed. A team spokesman said they would either play at 9:30 a.m. or 11 a.m. Victoria time.

He said Bates would probably finish second if Alberta wins because the Calgary team beat Bates 4-3 in round-robin play. He added, however, that the officials hadn't made it clear just how the final standings will be decided. Nova Scotia can finish no better than second.

Round-robin play had been scheduled to conclude Friday night but rainfall Thursday backed up the schedule.

Quebec	000 000 2—2	4	0
BATES	010 140 x—6	5	1

Andy Konopacki and Burrows; Marcel Gregoire, Martin Vachon (7) and Jean Gury Moreau. Home run: Bates — Stevenson (3rd).

BATES	013 200 0— 6	10	0
Nova Scotia	010 020 0— 3	7	0

Glen Langset and Bob Burrows; Robert Putnam, Gene Healy (4) and Bob Campbell. Home runs: Harvey Stevenson (1) and (2).

BLUE DIVISION

	W	L
VICTORIA	4	1
Alberta	3	1
Nova Scotia	2	2
Quebec	2	3
New Brunswick	2	3
P.E.I.	2	3

RED DIVISION

	W	L
Ontario	4	0
Saskatchewan	3	1
Hull	3	1
Manitoba	2	2
Yukon	0	2
N.W.T.	0	2
Newfoundland	0	4

Royals extend lead with pair of wins

Associated Press

Paul Splittorff pitched 7 2-3 innings of no-hit baseball in firing the second one-hitter of his career as Kansas City Royals increased their lead in the American League West with a double header sweep over Milwaukee Brewers, 3-1 and 3-0.

Charlie Moore broke up the no-hitter with a pinch hit single to left field. The Royals opened a four-game lead over Chicago White Sox and Texas Rangers and a 4½-game bulge over Minnesota Twins.

The Royals got a combined four-hitter in the first baseball game from Andy Hassler and Doug Bird.

Splittoff, 12-6, struck out nine and walked three in attempting to give the Royals their second no-hitter of the season. Jim Colborn beat Texas Rangers 6-0 with a no-hitter May 14.

Splittorff, who was 11-8 last season, got the only run he needed in the third inning when Frank White, Joe Zdeb and Hal McRae hit consecutive singles. In the fourth inning, the Royals added two runs when John Walhan tripled home Amos Otis and scored on a sacrifice fly by John Mayberry.

In the opener, Hal McRae drove in two runs with a pair of doubles and scored once.

Meanwhile, New York Yankees remained four games ahead of Baltimore Orioles and pulled 4½ games up on Boston Red Sox with a 4-0 win over the Minnesota Twins at Bloomington. Ron Guidry pitched a six-hitter for the Yankees.

The Red Sox dropped into third place as they lost 6-5 to Texas. Jim Sundberg knocked in two runs for Texas with a sacrifice fly and a squeeze bunt and Bert Blyleven earned his 13th win despite leaving at the end of the fifth inning when he aggravated a groin injury.

Fergie Jenkins lost his ninth game against 10 victories. Jenkins added to his own downfall with a costly throwing error that allowed the Rangers to break a 1-1 tie in the fifth inning.

Mike Hargrove, who had three hits, and Bump Wills both singled. When Claudell Washington laid down a bunt, Jenkins threw the ball into right field, allowing Hargrove to score. Sundberg then delivered a sacrifice fly.

In the sixth inning, Washington singled, went to third on a single by Pat Putnam and scored on Sundberg's perfect squeeze bunt.

Butch Hobson hit his 27th homer of the season in the Boston seventh and Rick Burleson and Tommy Helms delivered run-scoring singles in a two-run ninth inning.

The Orioles took a 6-5 victory over the White Sox as Lee May hit a two-run homer to break a 4-4 tie in the eighth and Baltimore held off a ninth-inning rally by Chicago.

Philadelphia Phillies won their 15th straight National League game at home with a 3-0 triumph over Cincinnati Reds as Jim Lonborg pitched a five-hitter and Bake McBride knocked in three runs.

Pat Zachry pitched a five-hitter to give New York Mets a 4-0 triumph in the first game of a doubleheader with Atlanta, but the Braves won the second 3-2.

J. R. Richard pitched an eight-hitter and Jose Cruz belted a two-run homer as Houston Astros defeated Montreal Expos 5-2, while Randy Jones and Rollie Fingers combined for a six-hit shutout as San Diego Padres blanked Chicago Cubs 5-0.

Los Angeles Dodgers extended their lead over the Reds in the West to 9½ games by walloping visiting Pittsburgh Pirates, 10-2; while in another West Coast game St. Louis Cardinals beat San Francisco Giants, 6-4. Steve Garvey drove in three runs for Los Angeles and Ron Cey hit his 25th home run.

The loss dropped Pittsburgh six games behind Philadelphia.

★ ★ ★

AMERICAN LEAGUE

Eastern Division

	W	L	Pct.	GBL
New York	81	52	.609	—
Baltimore	76	55	.580	4
Boston	76	56	.576	4½
Detroit	64	68	.485	16½
Cleveland	63	71	.470	18½
Milwaukee	58	82	.414	26½
Toronto	45	85	.346	34½

Western Division

	W	L	Pct.	GBL
Kansas City	78	54	.591	—
Chicago	73	57	.562	4
Texas	74	58	.561	4
Minnesota	75	60	.556	4½
California	61	69	.469	16
Oakland	52	79	.397	25½
Seattle	53	83	.390	27

Seattle	010 110 010— 4	11	0
Toronto	001 200 000— 3	8	1

Abbott (11-10) and Stinson; Lemanczyk (10-13) and Cerone.

Oakland	020 000 101— 4	10	1
Detroit	003 100 20x— 6	12	1

Blue 13-16, Blair (7), Lacey (7), and Hosley; Crawford 6-5, Foucault (8), Hiller (9) and Wockenfuss. Home run: Detroit — Rodriguez (10th).

California	000 000 001— 1	6	0
Cleveland	200 000 01x— 3	8	0

Hartzell 6-9 and Humphrey, Eichebarren (7); Bibby 12-10, Hood (7), Dobson (7), Kern (7) and Kendall. Home run: Cleveland — Thornton (27th).

New York	000 020 011—4	8	0
Minnesota	000 000 000—0	6	1

Guidry 12-6 and Johnson; Goltz 16-8, Burgmeier (8) and Wynegar. Home runs: New York — Piniella (8th), White (14th).

Boston	001 000 102—4	8	1
Texas	000 121 11x—6	13	0

Jenkins 10-9, Stanley (6), Willoughby (8) and Fisk; Blyleven 13-11, Briles (6), Moret (8) and Sundberg. Home runs: Boston — Hobson (27th).

Baltimore	000 022 020—4	8	0
Chicago	200 010 101—5	9	1

Flanagan, Drago 6-3 (7), T. Martinez (9) and Skaggs; Renko, LaGrow 7-3 (6) and Esslan, Downing (2). Home runs: Baltimore — May (21st); Chicago — Zisk (27th).

Milwaukee	000 000 010—1	4	0
Kansas City	001 010 01x—3	9	2

Haas 9-10, McClure (8); Castro (8) and Moore; Hassler 8-5, Bird (8) and Porter.

Second game:

Milwaukee	000 000 000—0	1	2
Kansas City	001 200 00x—3	8	0

Travers 4-8, Rodriguez (6) and Haney; Splittorff 12-6 and Wathan.

NATIONAL LEAGUE

Eastern Division

	W	L	Pct	GBL
Philadelphia	82	50	.621	—
Pittsburgh	77	57	.575	6
Chicago	71	61	.538	11
St. Louis	72	62	.537	11
Montreal	60	73	.451	22½
New York	52	81	.391	30½

Western Division

	W	L	Pct	GBL
Los Angeles	81	53	.604	—
Cincinnati	72	63	.533	9½
Houston	65	69	.485	16
San Francisco	62	73	.459	19½
San Diego	60	76	.441	22
Atlanta	49	85	.366	32

St. Louis	000 200 013— 6	12	0
San Fran.	000 013 000— 4	8	2

Denny, Schultz 6-1 (7), Metzger (9) and Simmons, Rader (9); Knepper, Moffitt 3-7 (8), Lavelle (9) and Sadek. Home runs: St. Louis — Cruz (4th); San Francisco — Thomasson (14th).

Pittsburgh	000 100 001— 2	7	0
Los Angeles	201 313 00x—10	18	1

Reuss 10-12, Demery (4), Forster (7) and Ott; Hooton 10-7, Sosa (8) and Yeager, Grote (6). Home run: Los Angeles — Cey (25th).

Houston	002 002 001— 5	9	1
Montreal	100 000 001— 2	8	1

Richard 14-10 and Ferguson; Bahnsen 7-7, Atkinson (9) and Carter. Home runs: Houston — Cruz (13th), Montreal — Dawson (15th).

Cincinnati	000 000 000— 0	5	0
Philadelphia	001 010 10x— 3	4	0

Soto 2-4, Capilla (7) and Bench; Lonborg 10-3 and Boone. Home run: Philadelphia — McBride (10th).

Atlanta	000 000 000— 0	5	1
New York	100 003 00x— 4	8	1

Solomon 4-4, Collins (7), Davey (8) and Pocoroba; Zachry 8-12 and Hodges. Home run: New York — Henderson (10th).

Second Game

Atlanta	000 030 000— 3	5	1
New York	100 001 000— 2	7	1

Capra 3-10, Campbell (7) and Nolan; Todd 2-4, Apodaca (8) and Stearns. Home run: New York — Henderson (11th).

Chicago	000 000 000— 0	6	0
San Diego	000 101 03x— 5	6	1

Krukow 8-12, Giusti (7) and Mitterwald; Jones 6-11, Fingers (8) and Roberts. Home runs: San Diego — Almon (2nd), Winfield (23rd).

Top tennis favorites advance but Nastase explodes, loses

FOREST HILLS, N.Y. (AP) — Top seeds Bjorn Borg and Chris Evert advanced to the third round but Ilie Nastase let this temper get the best of him and was upset by little-known Italian Corrado Barazzutti in Friday's play at the $462,420 United States Open tennis championships.

Nastase, the fiery seventh-seeded Romanian, kicked a ball into the stands, gestured obscenely at a television camera, led a mock cheer from the audience when one of his protests was upheld and delayed play for five minutes while he bickered with umpire James Sullivan over a let call. All of which produced sloppy play that resulted in a 6-4, 6-4 triumph for Barazzutti, a 24-year-old clay court specialist.

Borg and Spain's fifth-seeded Manuel Orantes won in straight sets. The top-seeded Swede, playing at less then full strength because of a strained right shoulder, disposed of John James of England, 7-5, 6-4, while Orantes trounced Fred Stolle of Australia, 6-2, 6-2.

Also winning in straight sets were Jimmy Connors, the No. 2 seed and defending champion, and Guillermo Vilas of Argentina, the fourth seed, both of whom played night matches.

Connors, celebrating his 25th birthday, beat veteran Bob Lutz, 6-2, 6-2. Connors, serving hard and playing his power game despite a painful back injury, won the first five games of the match and was never in trouble.

Vilas posted his 41st consecutive triumph on clay, disposing of Gene Meyer, 6-3, 6-0.

"Of all the players playing today," said an obviously impressed Mayer, 21, "Vilas is in the best condition. He's strong and steady. He doesn't do anything spectacular, he just outlastsyou and takes advantage of your mistakes. Most players get tired as a match goes on, but he just gets stronger."

Brian Gottfried, the No. 3 seed, had a harder time of it but managed to get past Marty Riessen 7-5, 2-6, 6-3. Veteran Stan Smith, the 16th seed, was not so fortunate, losing to qualifier Michael Fishbach of the U.S., 6-0, 6-2.

Meanwhile, in women's second-round play, top-ranked Chris Evert of the U.S. overwhelmed Pam Whytcross of Australia, 6-0, 6-0, in just 36 minutes; fourth-seeded Sue Barker of England beat Iris Reidel of West Germany, 6-4, 4-6, 6-1; and seventh-seeded Billie Jean King outlasted 18-year old Anne Smith of Dallas 6-3, 3-6, 7-5.

Nastase's antics were no surprise. All last year he feuded with opponents and fans and bickered with linemen and umpires, so the crowd at the Stadium Court seemed poised for the explosion.

It came in the seventh game of the first set when Nastase felt one of his serves ticked the net. The net judge said no, and the umpire did not over-rule. Nastase stalked about the court trying to plead his case — to the net judge, the umpire, Barazzutti. All he got for his efforts was a warning from umpire Sullivan to play on or else be penalized a point.

From that point on, Nastase was in trouble. Although he scored five straight points to pull out the game, his concentration was not the same. He missed many easy shots and gave up quickly on others which may have been within reach.

His wife, Nikki, and manager, Mitch Oprea, left early in the second set. The score was only 6-0, 2-1, but they had seen more than enough.

"He's blowing it," Nikki Nastase said succinctly.

In other men's second-round action, eighth-seeded Vitas Gerulaitis beat Tomas Smid of Czechoslovakia, 6-2, 7-6; nineh-ranked Eddie Dibbs defeated Fred McNair, 6-2, 6-2, and No. 10 Dick Stockton topped veteran John Alexander of Australia, 3-3, 6-3, 7-6.

Also, No. 11 Roscoe Tanner outlasted Andrew Pattison of Rhodesia, 6-7, 6-0, 6-3; No. 12 Harold Soloman topped Paul Gerkine, 6-3, 6-1; Ken Rosewall, the 42-year-old Australian who is seeded 14th, beat countryman Phil Dent, 6-1, 6-3; and No. 15 Wojtek Fibak of Poland routed Sashi Menon of India 6-1, 6-2.

On the women's side, No. 5 Betty Stove of the Netherlands beat doubles specialist Ilana Kloss of South Africa, 6-4, 6-1; and No. 9 Kerry Reid of Australia trounced Jeanne Evert, Chris's sister, 6-0, 6-2.

In other matches, 18-year-old John McEnroe defeated Hans Gildemeister of Chile, 7-5, 6-1; 14-year-old Tracy Austin trounced Donna Ganz, 6-1, 6-2 and four-time champion Maria Bueno of Brazil bowed to Virginia Ruzici of Romania 6-2, 6-3.

★ ★ ★

Ilie heading home?

FOREST HILLS, N.Y. (AP) — Ilie Nastase, the angry Romanian eliminated Friday from the United States Open tennis championships, pulled out of doubles competition and left New York, tournament officials said.

It was believed Nastase, who lost 6-4, 6-4 to Corrado Barazzutti off Italy, had gone home to Bucharest.

He was scheduled to play doubles with fellow Romanian Ion Tiriac, his former coach, against Americans Mike Machette and Dick Bohrnstedt.

Thorburn undertakes crusade for snooker

VANCOUVER (CP) — Cliff Thorburn is a three-time Canadian snooker champion and this year he reached the world final for the first time.

Now that he is near the top of the sport, Thorburn, 29, wants to change the image of the game in North America.

When Thorburn talks about his game, he does not mention pool or pool halls — the North American connotation is too sleazy.

His subject is snooker and it is played in billiard rooms.

"The sport has the wrong image in North America," Thorburn said. "We tend to associate it with the wrong kind of people — gamblers, hustlers, brawlers and boozers.

"Cur culture, especially TV and movies, has a lot to do with cultivating that image. I'd like to do something to change that."

In Britain, it is all snooker and billiards. The players wear tuxedos, the referees and scorekeepers wear white gloves and the game is played in a civilized, gentlemanly manner.

"That's the image I'd like to promote in Canada, the gentlemanly aspect of the game," Thorburn says. "When I tour the country giving exhibitions, I conduct myself as a professional, emphasizing the etiquette, and I hope this rubs off on some of the younger players who see me."

"I'm also doing my best to promote billiards clubs ... respectable places to play ... clubs like they have in Britain."

Thorburn began his rise to the top rank of the world's snooker players at the age of 15 in Victoria. His game improved steadily, but he kept hearing how good George Chenier was, how he could hit a ball off five cushions and still make his shot.

So Thorburn left for Toronto to see what he could learn from Chenier, who won the Canadian championship 20 times during his career.

"The greatest lesson I learned from George was the importance of positional play," Thorburn said. "The trick shots look great when you make them, but it's better if you don't get yourself into a position where you have to make them."

Thorburn became Toronto city champion in 1970, and won his first North American crown a year later. Toronto has been his base since.

In 1973, Thorburn was accepted into the World Professional Snooker Association and reached the quarter-finals in his first year. In the succeeding three years he didn't make it past the quarter-finals until this year.

Thorburn became only the second non-British finalist at the world championships, losing to Britain's John Spencer 25-21 in the 49-frame final.

"That's my greatest ambition, to be world champion," he said. "I've had a taste and I know I've got the experience now."

Thorburn learned an important lesson at this year's world championship, where he and Spencer played 160 games in 12 days, an average of about 10 hours a day.

"Your health is very important in a long competition like that," he said. "I'll take better care of myself next year."

Cliff Thorburn

The Original Knight SOLUNAR TABLES When To Fish Or Hunt

According to the Solunar Tables calculated for this area, the best times for hunting and fishing for the next 48 hours will be as follows (Times shown are Pacific Daylight times):

Minor	Major	Minor	Major
A.M.		P.M.	
TODAY			
9:55	4:05	10:15	4:30
TOMORROW			
10:45	4:55	11:05	5:20

Major periods, lasting 1½ to 2 hours are shown in bold.

Minor periods, shorter duration, light type.

SUPER STOCK RACING
THIS SATURDAY
• TROPHY DASHES • HEAT RACES
35-LAP FEATURE RACE
Adults $3.00 Students, O.A.P. $2.50
Children 6-12 $1.00
Gates Open 6 p.m. Time Trials 7 p.m.
Racing Action 8 p.m.
WESTERN SPEEDWAY
"More Action for Your Dollar"
THIS PROGRAMME RATED "G"
FOR FAMILY VIEWING
8-26

COME TO SALMON COUNTRY
BUZZ BOMB DERBY
AUG. 20-SEPT. 11
PEDDER BAY MARINA
Metchosin—off Rocky Point Rd. 478-1771

THE BIG ONE!!
CARLING
CANADA 200
Sat. September 10, 1977
SUPER STOCK
OPEN COMPETITION
Advance Tickets On Sale At
HILLSIDE SHOPPING CENTRE TICKET BOOTH
Scorpion Men's Wear, Town & Country
Qualifying and Practice Friday
Sept. 9, 7 p.m. No Charge
Qualifying and Canada 200
SAT. SEPT. 10 — 7 P.M. RACING 8:30 P.M.
ADULTS $6.00 STUDENTS & O.A.P. $4.00
CHILDREN 6-12 $2.00
WESTERN SPEEDWAY
3-28

CANADIAN JR. A FOOTBALL
Victoria DOLPHINS
vs.
Vancouver MERALOMAS
MONDAY, SEPTEMBER 5—1 P.M.
ROYAL ATHLETIC PARK
Adults $2.00 Students and O.A.P. $1.00
9-2

Sport today

GOLF

6:15 a.m. — Start of Cedar Hill Metro Toyota open, Cedar Hill Golf Club.

SOFTBALL

9 a.m. — Opening games in British Columbia senior men's recreational championship tournament, Sanscha Park.

ARCHERY

9 a.m. — Opening competition in British Columbia outdoor championships, St. Michael's University School.

HORSESHOE PITCHING

11 a.m. Start of British Columbia championships, Glanford Park.

CRICKET

1:30 p.m. —District Association, Albion vs. Oak Bay, Beacon Hill Park; Incogs vs. Castaways, St. Michael's University School; Cowichan vs. Saanich, Shawnigan Lake.

CAR RACING

7 p.m. — Time trials for superstock program, racing at 8 p.m., Western Speedway.

Sport digest

Games bid ready

Plans for a joint presentation by three Greater Victoria municipalities to host the 1978 B.C. Summer Games were formulated at a meeting Friday.

A brief prepared by Saanich and Esquimalt recreation directors and Jack Morgan, Victoria's director of community services, will be presented to Ron Butlin, managing director of the games later this month.

Saanich recreation director William Young said there was a review of the facilities and accommodation available in Greater Victoria.

He said that many of the track and field events would take place at Centennial Stadium, but other venues would also be needed.

Young said a brief prepared two years ago by Greater Victoria municipalities to host the Canada Games would be updated and form the basis of the latest presentation.

About 3,000 athletes are expected to participate in the games.

"As this is the first year for the games, it would be appropriate for the Victoria area to host it," Young said.

Vagabonds plan matches

Vancouver Island's Vagabond touring cricket club will take on a Vancouver select side headed by former Albion player Frank Jarman in their first two matches to be held on the Labor Day weekend at Beacon Hill Park.

Peter Clarke, who plays in the Victoria League for Cowichan will head a Sunday side including vice-captain Mark Hillis, Don Hughes, Malcom Ringham, Bob McKay, Sandy Colquhoun, Peter Wheaton, Tony Cox, Eric Kuekstad, Ces Mayers, and Mike Nation.

Castaways' Tony Quarless will be on hand to lead the Vagabonds on Monday along with vice-captain Steve Hanson, Dave Barnicot, Mal Shanks, Dave Auld, John Shofield, Allan Carter, Alec Porter, Tim Lord, Ken Aziz and Simon Philips.

Both games get under way at noon.

City sailor tops class

KINGSTON — Victoria's Phil Leitch turned in his fourth win of the week Friday to capture first place in the Fireball Division as the Canadian Olympic Regatta, drew to a close.

Leitch finished ahead of Carig Gilbert of Westport, Conn., and Kevin Smith of Toronto who placed second and third respectively.

Other final day winners included: Terry McLaughlin, Toronto (Flying Dutchman); Peter Hall, Montreal (Soling); Brain Palfreeman, Beloeil, Que. (Tornado); Steve Taylor, Weston, Conn. (505); Pete Melvin, Miami (470); Sandy Riley, Winnipeg (Finn); Alex Smigelski, Kings Point, N.Y. (Laser) and Jamie Kidd, Toronto (International 14).

Four to enter racing 'hall'

ONTARIO, Calif. (AP) — Two drivers, a prominent builder and the owner of the world's most famous race track will be inducted into auto racing's Hall of Fame during special ceremonies today at Ontario Motor Speedway.

Elected in the 1977 balloting were the late Bruce McLaren, a New Zealander who made his mark on the Grand Prix circuit both as a driver and designer-builder of the famed McLaren cars; Don Garlits, the dominant force in drag racing for more than two decades; Fred Duesenberg, builder of the Duesenberg race cars which ruled the sport in the 1920s and 1930s; and Tony Hulman, owner of the Indianapolis Motor Speedway.

WHA announces shedule

HARTFORD, Conn. (CP) — The World Hockey Association has announced its 1977-78 schedule, a 348-game package including 16 regular-season matches involving touring teams from the Soviet Union and Czechoslovakia.

Each of the remaining eight WHA teams will play 80 games, starting Oct. 12 and ending April 9. Each team will play one game against the Soviet Union all-stars, one against the Czechoslovakian all-stars and 78 against other WHA opponents.

In addition, 20 exhibition games between WHA teams and top European clubs have been scheduled. The Soviet Union national team will tour the WHA for exhibition games in January, the Sweden and Finland national teams will tour in March.

All eight WHA teams will be aligned in one division.

Trot mark broken twice

DU QUOIN, Ill. (AP) — The world record for two-year-old trotters was broken twice Friday in the Castleton Farm Stake at the Du Quoin State Fair but the new record-holder was not the over-all winner.

The first heat in the $26,622 race was won by Speedy Somolli, driven by Howard Beissinger in 1:57 2-5. That broke the world record of 1:58 2-5 set by Nevele Pride, driven by Stanley Dancer in Lexington, Ky., in 1967.

In the second heat, Speedy Somolli broke stride at the outset, and Brisco Hanover driven by Jim Miller won the heat in 1:57.

Speedy Somolli finished third in the second heat, giving him a better standing and the over-all victory. Brisco Hanover was 10th in the first heat.

The total of the two winning heats, 3:54.2, bettered the world's record for combined heats set by Nevele Pride in 1967 in 3:57.35.

Irwin, Weiskopf and Floyd share lead in World Series

AKRON, Ohio (AP) — Hale Irwin, who gained a spot in this field of just 20 with a win last week, dropped the final shot of the day for a birdie on the 18th hole and, with a three-under-par 67, joined Ray Floyd and Tom Weiskopf in a tie for the first-round lead Friday in the $300,000 World Series of Golf.

Irwin, playing with Weiskopf in the last twosome of the day, put a 15-foot birdie putt in on top of Weiskopf's 20-footer on the final hole to make it a three-way tie in a chase for the richest prize in golf, $100,000, which will go to the winner of this event on Monday.

Weiskopf, like Irwin a qualifier only last week, had a birdie-birdie finish to get his share of the top spot while Floyd had a string of three consecutive birdies starting on the ninth hole to make his round.

One stroke off the pace at 68 was Mark Hayes, winner of the Tournament Players Championship.

Defending champion Jack Nicklaus, PGA champ Lanny Wadkins and three foreign players were at 69, one under par on the rain-drenched 7,180-yard South course at the Firestone Country Club. Gary Player of South Africa, who calls this "the toughest course we play," Graham Marsh of Australia and Severiano Ballesteros of Spain, also shot 69.

The possibility of another Nicklaus-Tom Watson confrontation, as in the Masters and British Open, appeared remote.

Watson, who won those two match-ups and is trying to protect his money-winning lead from the challenging Nicklaus, could do no better than a 72, two over par and five off the pace. U.S. Open champion Hubert Green had the same score.

★ ★ ★

Tom Weiskopf	34-33—67
Hale Irwin	34-33—67
Ray Floyd	34-33—67
Mark Hayes	36-32—68
Lanny Wadkins	35-34—69
Severiano Ballesteros	36-33—69
Graham Marsh	36-33—69
Gary Player	36-33—69
Jack Nicklaus	36-33—69
Ben Crenshaw	36-35—71
Jerry McGee	33-38—71
Ernesto Perez Acosta	37-34—71
Hubert Green	37-35—72
Tom Watson	37-35—72
Mike Morley	35-38—73
Bruce Lietzke	39-35—74
Lee Trevino	37-37—74
Isao Aoki	37-37—74
Hsieh Min-Nan	37-38—75
Mark Lye	41-37—78

The start of the day's play was held up for 35 minutes by a pounding rainstorm that left the long, tough course drenched.

Irwin was the only man in the field to escape without a bogey.

"It's just a continuation of the way I played last week," said Irwin, who won the Hall of Fame event with a 20-under-par effort on the No. 2 course at Pinehurst, N.C.

He missed only three greens, saved on all of those and dropped birdie putts of 15 and 30 feet before finishing off the day's play with the one that put him in a three-way tie. That putt evoked a clinched fist salute from Irwin.

Weiskopf had a much more erratic effort that included five birdies, two bogeys and a 25-foot par-saving putt on the 12th hole. He capped it with 15 and 20-foot putts on the last two holes.

Floyd made his round with the key 12-foot par putt on the eighth that was followed by birdie putts of 20, 15 and 20 feet on the next three holes.

"That putt on the eighth was critical," said Floyd, winner of the Byron Nelson and Pleasant Valley tournaments earlier in the season. "It very possibly was the key to the whole round."

FAN FARE by Ditzen

Shirley retains Gorge title

Shirley Naysmith defeated defending-champion Dorothy DeGirolamo 2 up to capture top honors in the Ladies Golf championship at Gorge Vale Golf Club.

Mrs. Naysmith recorded her 16th victory since 1950 while Mrs. DeGirolamo took medalist honors with a 159 total over 36 holes.

The championship tournament was two 18-hole qualifying medal rounds and three days of match play.

With the players tied after nine holes, Mrs. DeGirolamo birdied the 12th hole to go 1-up but Mrs. Naysmith birdied the ensuing hole to even the match. Mrs. Naysmith went 1-up on the 16th and emerged the winner when Mrs. DeGirolamo failed to sink her putt on the 18th.

Bea Lundgren defeated Rosalie Roberts to earn first-flight honors while other flight winners were Shirley Roberts and Leonore Robertson with wins over Joan Mitchell and Lily Collins, respectively.

Groh and Oosterhuis top tight Buick pack

FLINT, Mich. (AP) — Gary Groh continued to celebrate his homecoming Friday, shooting a six-under-par 66 to share the second round of the $100,000, Buick Open with British pro Peter Oosterhuis.

Oosterhuis fashioned a four-under-par 68 over the 6,902-yard, par-72 Flint Elks County Club layout as the two deadlocked at 10 under 134.

"I want to play well in Michigan," said Groh, who hails from Bridgman in the southwest corner of the state. "Mentally, I get pumped up a little more because I want to do well in front of familiar faces."

Oosterhuis could have held the lead by himself, but he missed a six-foot par putt on the last hole.

Five golfers — Jeff Mitchell, Dale Hayes, Ed Dougherty, Craig Stadler, and Wally Armstrong — were clustered at one shot behind the co-leaders.

Friday's round also was highlighted by a hole-in-one by Spike Kelley on the par-three, 165-yard 14th hole. The ace was almost routine for Kelley, considering he duplicated the feat on the same hole two years ago when the Buick was a 54-hole satellite event.

"The first time I hit an eight iron," said Kelley, whose five-under 139 left him an outside shot at the winner's circle. This time I hit an easy seven, It was by the hole but took one hop and jumped backward into the hole."

The field of 156 golfers was trimmed to the low 770 scores and ties for the final two rounds.

George Knudson of Toronto missed the cut with a second-round 72 for a 143 total, nine strokes behind the leader.

take atage

★ ★ ★

Gary Groh	68-66—134
Peter Oosterhuis	66-68—134
Jeff Mitchell	66-69—135
Dale Hayes	65-70—135
Wally Armstrong	67-68—135
Craig Stadler	68-67—135
Ed Dougherty	66-69—135
George Burns	64-72—136
Tommy Valentine	71-65—136
Bobby Cole	67-69—136
Rex Caldwell	67-69—136
Ken Still	71-66—137
Greg Pitzer	65-72—137
Howard Twitty	68-69—137
Randy Erskine	70-67—137
Warren Chancellor	71-67—138
Mike Reid	71-67—138
Dave Hill	69-69—138
Bob Zender	72-66—138
Joe Porter	71-67—138
Fred Marti	68-70—138
George Archer	72-65—138
Bud Allin	69-69—138
Billy Casper	69-69—138

Hollis shatters course record

SPRINGFIELD, Ill. (AP) — Hollis Stacy set a course record Friday, firing a seven-under-par 65 to take a commanding five-stroke lead after two rounds of a Ladies Professional Golf Association tournament.

Stacy, now at 11-under-par 133 after 36 holes, shattered the record of 67 set by Joanne Carner last year on the 6,400-yard, par-72 Rail Golf Course.

Jo Ann Prentice was second at 138 after a pair of 69s. Jane Blalock, one of four first-round leaders, had 71 on her second trip and was tied for third at 139, along with Betty Burefindt who fired a 69.

Laura Baugh shot 69 and was at four-under-par 140. Betsy Cullen and Sally Little were tied with Blalock and Stacy for the lead after the first 18 holes, but both fell off the pace Friday. Cullen lost three strokes to par with 75 and was in a group of five players at 143. Little shot a 78 and was in at 146.

Sandra Post, a native of Oakville, Ont., made the cut by one stroke — firing an even-par 72 to go with Thursday's 76. Jocelyn Bourassa of Shawinigan, Que., at even par after the opening round, ballooned to a 77 but still made the 149 cutoff point. Dale Shaw of Victoria, was not as fortunate, shooting 75-77—152.

Cowan upset in U.S. event

NEWTOWN SQUARE, Pa. — Canadian Gary Cowan, a two-time winner of the event, was eliminated Friday from the U.S. amateur golf championship.

The Kitchener veteran was beaten, 2 and 1, by Patrick McGowan of the U.S.

Also upset was defending champion Bill Sander, who bowed to 27-year-old Tim Bond. In another upset, Scott Simpson, a Walker Cup player and NCAA champ, lost, 3 and 2, to Greg Young, a relatively unknown 19-year old.

Bombers trying NFL cuts

WINNIPEG (CP) — Winnipeg Blue Bombers of the Western Football Conference have brought in two NFL cuts for five-day trials. The new arrivals are wide-receiver Mike Adams and offensive-tackle Ira Watley.

Adams, a product of University of Miami, was cut this week by Minnesota Vikings. He stands six-foot-three and weighs 180 pounds.

Watley, six-foot-six and 260 pounds, hails from San Diego State and spent some time with Jim Spavital when he coached the Chicago Fire before the World Football League folded. He had tryouts with Miami Dolphins in 1976 and the Los Angeles Rams this year.

GERMAN CAR OWNERS
BMW — Mercedes — Porche — Audi
Full Service and Repair
at
Peter's Metric Shop and Midtowne Motors
383-2333 386-1522
554 Alpha off Douglas
across from Woodward's
9-2

DID YOU KNOW?
We Can Save You More Money
LUBE—OIL—FILTER
Check all levels, belts, hoses, tires.
ONLY 14.60 (Plus Tax)
(Most Cars)
VICTORIA DODGE CHRYSLER
Dealer Licence No. D00867A
819 YATES ST. 384-8174
8-14

"Home of the Friendly Curlers"
PLAYLAND CURLING CLUB
Now accepting entries for men's, ladies' and mixed leagues; openings for full rinks, couples and individuals.
MEN'S LEAGUE
Curl twice weekly
MON. and THURS. EVENINGS
MEN'S SENIOR LEAGUE
(55 and Over)
Mon. and Fri., 9:30 a.m. to 11:30 a.m.
LADIES' LEAGUES
Daytime—Tues. and Thurs.
Evenings—Tues., 9 p.m.-11 p.m.
MIXED LEAGUES
Tues., Wed., Fri. and Sat.
Evenings and all day Sunday
MIXED SENIOR LEAGUE
Ladies 50 and over—Men 55 and over
Wed., 9:30-11:30 a.m.
—AND FINALLY—
Phone now for information on
THE CJVI SILVER BROOM CURLING SCHOOL
Sept. 26th-28th
and
THE CJVI THUNDERBIRD MIXED BONSPIEL
Oct. 6th-10th
DON'T DELAY—LIMITED ENTRY
Don't be disappointed
PHONE 479-7188
for full information now!
4240 Glanford Avenue 479-7188
9-2

FREE GOLF!
Prospect Lake Golf Club Offers a Special!
Pay Initiation fee of $125 Single $200 Couple
and PAY NO DUES UNTIL MARCH 31, 1978
No other green fees or charges. Enjoy a challenging 9-hole course with its own rustic clubhouse overlooking Prospect Lake.
"Enjoy Golf with NICE People"
Visit
4633 PROSPECT LAKE RD.
or phone 479-2688
9-2

Going Back to School
SALE
RALEIGH RAMPAR MOTO CROSS
Reg. 89.95 SALE 76.95
MX 1100 MOTO CROSS
Front Shocks. Reg. 114.95 SALE 102.95
APOLLO MARK I
Reg. 159.95 SALE 144.95
SEKINE S1U 270
Reg. 119.95 SALE 104.95
See our other REGULAR LOW PRICES on Sekine, Nishiki and Many Other Brands.
GORDONS SPORTING GOODS LTD.
Open 9 - 5:30 Mon. to Sat. 9-9 Fri.
1030 Hillside Ave. 382-5815
Chargex — Master Charge

San Francisco
Western flies the most down the Coast.
Western.
It's your most convenient airline to San Francisco. Because we've got more flights from Vancouver without a change-of-plane than anybody. Four a day! And that includes three nonstops.
You'll enjoy our superb service all the way to San Francisco. Including delicious meals or snacks on every flight.
The most down the Coast—another good thing we've got going.
Your Travel Agent knows—just say you want to fly Western.
We've got a good thing going.
Western Airlines
Hawaii/Alaska/Western USA/Florida/Canada/Mexico

Good News
Terry Spence
CFAX 1070

The Daily Colonist.
Section Two — Saturday, September 3, 1977

19.

Trucks, Vans & Pickups
"WALL TO WALL"
PETER POLLEN FORD

—Paul de Groot photo

Air Canada president Claude Taylor, first TCA employee Don McLaren, a Boeing P-12 fighter of 1929 and a Boeing 727—generations apart, but together for 40th anniversary celebration.

Air Canada plus 40

Champagne flight marks first all-prop run in '37: Vancouver to Seattle

By PAUL DE GROOT
Colonist Reporter

This time, there were 100 people. Then there were 10.

The trip then took 55 minutes, and among the stewardess's duties were warning the passengers against throwing cigarettes out the window, keeping the clock wound in the passenger compartment, carrying a railway timetable in case the plane was grounded and keeping passengers away from the emergency exit when they went to the toilet.

Aviation has changed, as a flight to mark the 40th anniversary of Air Canada (then Trans-Canada Air Lines) showed on Thursday.

The Boeing 727 left Vancouver International Airport Thursday morning (four minutes late) with a load of dignitaries, including Air Canada chairman Pierre Tashereau, president Claude Taylor and many of the airline's original employees, and headed out over Georgia Strait.

THE CHAMPAGNE fizzled over the Gulf Islands, and the cakes came out as the peaks of the Olympics moved slowly past.

Nowhere is it recorded that TCA's first flight, in a 10-passenger Lockheed 10A between Vancouver and Seattle on Sept. 1, 1937, was put in a holding pattern over Everett before it could land at Boeing Field in Seattle.

But its descendant, many generations of airplanes later, did, another feature of the modern age.

Taylor appeared prepared for the vicissitudes of the modern aviation. In his speech at a luncheon held at Boeing's 747 plant just south of Everett Thursday afternoon, he said "air travel makes mobility bearable."

Although hardly a compliment, it meant more in the context of his remark that "mobility makes us productive, wealthy and strong."

TAYLOR PRAISED those who were with the airline in its early days. Among those present Thursday were Maurice McGregor, co-pilot on that first flight, and Don McLaren, TCA's first employee.

One of those talking about the old days was Jack Dyment, chief engineer for TCA from its inception until 1969. His career spanned the time from the 10-seat Lockhead 10A to the Douglas DC-9 and DC-8. The company was looking at its first Boeing 747s when he retired.

The modern age of jet travel came none too soon for the technicians, Dyment said. The big piston engines that powered the Super Constellations were reaching the limits of that technology, and further mechanical development along those lines was taking place at the price of increased maintenance.

WHEN THE TURBINES came, in the form of the 44-passenger Vickers Viscount in 1955, faster and more reliable transportation was introduced, and five years later, the all-jet DC-8 was flying for TCA.

One thing has not changed significantly from those old days — air fares. In 1939, when passenger service between Vancouver and Montreal was introduced, the fare was $145. Today, on an excursion fare, the trip can be made for $119.

The short hauls haven't achieved the same economies. That first flight cost $7.90 one way, and today it is $27. But in 1937 the average Canadian was earning less than $1,000 a year.

While the old timers liked the champagne and the smooth, care-free flight, they had to admit that flying was an adventure when planes strained over the Rocky Mountain "hump," when passengers gulped as their frail craft left the shore of Lake Superior behind, and when planes set down to refuel in places like Armstrong, Porquois Junction, and Medicine Hat.

Forty years have passed. But in the shadow of a 400-passenger 747; its gaping engine intake prepared to pull three-quarters of a million pounds through the clean, cold air nine miles high, it seemed like 40 generations.

—CP

STEWARDESSES Lucille Garner and Pat Maxwell pose in front of Trans-Canada Airlines plane that inaugurated service 40 years ago.

True Nanaimo story was still a lot of bull

NANAIMO — A young bull elk, seeking to expand his territorial range, wandered into Nanaimo Thursday.

B.C. fish and game branch officials theorized that the elk, sighted along Bowen Road, was exanding his territory, or perhaps just wandered into the city's outskirts through inexperience.

Fish and game officials and RCMP, worried that the sight of a bull elk suddenly appearing along the Island Highway might cause an accident, went out in search of the elk, but could not locate him.

W. D. Haddleton of the fish and game branch said that the elk may have returned to the bush, or may be simply lying low, to reappear later.

The elk was about 10 or 12 miles out of his usual range, in the Nanaimo River area, but that is not an unusual distance for an elk to wander, Haddleton said.

If the elk hasn't left town, Haddleton said, the fish aand wildlife people will be hearing about it soon enough.

An earlier wildlife visitor to Nanaimo, a black bear, delighted school children and wrecked a fence last spring before being transported back to the bush.

Police want canaries off the pot

Canada's canaries can no longer legally eat a West German birdseed which promotes "singing for canaries and other song birds" because it contains marijuana seeds, police in Vancouver said Thursday.

An RCMP drug squad spokesman said the birdseed, Vitakraft Sing-Song, contains 15 per cent marijuana seeds, which are illegal in Canada.

"Hemp seeds aren't prohibited in most European countries and in the U.S. providing they're sterilized," Inspector Richard Dickins said after crime lab testing of the seeds.

"But here they're illegal whether they can be germinated or not."

A Victoria police spokesman said Thursday that the deputy chief had not made a ruling about the marijuana-laced birdseed. "You got me over a barrel on that one," he said.

He added, "I imagine what we'll do is check out the pet shops and advise them to get rid of the stuff."

The seeds were drawn to the attention of RCMP at Vancouver by the pro-marijuana group NORML-Canada that said it wanted to make people aware of the "stupidity of our marijuana laws."

Dickins said the group claimed to have successfully germinated seeds from the three-quarter ounce packages of birdseed into marijuana seedlings.

Although the result would be academic, he said the RCMP crime lab would attempt to duplicate the NORML-Canada experiment "just for our own information."

"We've sought the co-operation of the national distributor to remove the product and if any retailers wish it we'll pick it up and destroy it," Dickins said.

He said Rolf C. Hagen Co. Ltd., the importer of Vitakraft Sing-Song, had agreed to withdraw the product from the market across Canada. Other products named Sing-Song but not carrying the Vitakraft label were not affected, he said.

Trustee praises booklet on rape

By MARIE CADORETTE
Colonist Correspondent

DUNCAN — The proposed introduction of a booklet on rape in local high schools is seen as an aid to civil rights by School Trustee Joan Gillatt.

The booklet, Towards an understanding of rape, published by the Victoria Rape Relief Society, will be considered for placement in high schools at the regular meeting of District 65 school board Wednesday.

Trustee Gillatt said the booklet would not be part of the human relations program currently planned as a pilot program at George Bonner junior high school this year.

She said the issue of rape is involved in a whole revolution of values and standards, and that the implications for males were far-reaching.

"This sort of informative booklet is important to both boys and girls. It involves the protection of individual rights and the values of people in general."

She said the question of rape involves a revision of traditional values.

"It is a challenge to the traditional role of women in our society. When young women are counselled to fight back, this is a real challenge to the system.

"Young girls have the right to say no, if that's what they feel at the moment. I think many women in our society who are victims of rape are thought of to have somehow asked for it," she said.

She said the educational system has tended to back off from inparting moral and ethical values, and that young people needed guidance and information.

Specifically written for students, the booklet aims to lift the shroud of secrecy from the crime of rape and encourages a more direct discussion of the subject with friends, teachers and parents.

The booklet, divided into three sections, deals with rape in an informative way refuting many popular misconceptions about the crime.

It suggests that potential victims fight back both in phsychological terms and physically, and suggests self-defence techniques such as yelling and running.

As well, hospital and legal procedures are explained in detail.

Malaspina takes aim at drafting

An encouraging student response to the first-ever general drafting program to be offered at Nanaimo's Malaspina College is reported by Pat Wapple, the college's dean of instruction — vocational:

The new 10-month program is the first of what the college hopes will be a number of new offerings being funded through a special $5 million allocation set aside by the ministry of education. Additional proposals for a variety of different programs are now being prepared by the college for submission to Victoria.

The new general drafting program, which is being supported by Canada Manpower through the sponsorship of a number of student seats, will start in a matter of weeks and it is expected that it will have an initial enrolment of around 20 students.

Commented Wapple: "We still have a few vacancies in this program and potential students are urged to contact the college as soon as possible. A number of other colleges in B.C. are running similar programs and we feel that the ministry's acceptance of our proposal means that we will be able to enhance our range of technological training."

This is the first time that Malaspina College has been able to make arrangements for a drafting program and the student, who will be expected to have either a grade 12 education or have completed level four of the Basic Training for Skill Development program, will receive a thorough grounding in basic, mechanical, topographical, architectural and structural drafting.

Graduates of the program will be able to seek employment as juniors in a professional drafting office, either in a municipal, provincial or federal government department or in the private field.

Prior to the opening of the new campus, in the fall of last year, Malaspina College would not have been able to establish a program of this nature owing to the lack of suitable facilities. Students in the program will be based in the Environmental Sciences Building where there is a drafting room with all the necessary equipment.

'Changes reflect program'

NANAIMO — Following a realignment of responsibilities, two members of the senior management team of the Nanaimo Harbor Commission have been given new titles.

An announcement by port manager Lloyd Bingham says that R. D. (Bob) Chase, formerly trade development officer, becomes manager of marketing and public relations and, Harold Brown, formerly secretary-treasurer, becomes manager of finance and Administration.

"These changes reflect more accurately the added managerial responsibilities under our new administrative program" commented Bingham. "With the impending development of Duke Point, a major marketing program is required and this is one of Mr. Chase's major jobs."

"Mr. Brown is now responsible for long-range financial planning; this will involve millions of dollars over the next few years."

The third member of the management team is Captain W. H. (Bill) Hill who, as harbor master, is responsible for all commercial inlet basin and harbor operations.

—Marie Cadorette photo

There's hope for attic treasures

Posing with ostrich fan is Mrs. Molly Trail of Maple Bay Road in Duncan area, and with estate furs, Mrs. Joyce Shaw, autioneer and convener of the Fifteenth Annual Attic Treasures Sale in St. Peter's Hall, Oct. 6. The annual IODE auction and while elephant sale will feature such items as French Ivory, sterling silver and oil paintings. Proceeds of sale will go to IODE charities.

Fair condition

Rescuer hurt while going down a rope

VANCOUVER (CP) — Sergeant C. H. (Chuck) Clements, 32, a Canadian Forces rescue specialist, was in fair condition in hospital here Friday after falling 75 feet from a helicopter while rescuing an injured logger the day before.

The Pacific Rescue Centre said Clements was rappelling down a rope lowered from a helicopter in an attempt to reach the injured logger when he either lost control of the descent or fell.

The centre said Clements fell about 75 feet to a logging road on Mount Washington, 10 miles northwest of Courtenay on Vancouver Island.

He was conscious during the flight to Vancouver and was operated on for multiple fractures and severe internal injuries.

He was reported "progressing well" under intensive care after surgery on both legs and his back.

A preliminary investigation into the accident was underway.

Renato Strussi of Cumberland, the Crown Zellerbach logger Clements was trying to rescue, was airlifted out of the Mount Washington area by a second helicopter.

Strussi was working on a skidder when a pole swung and hit him in the leg, causing a compound fracture. He was reported in good condition in Nanaimo hospital.

Clements was awarded a special commendation for his actions in two rescue incidents last year.

In September, he and another man became the first Canadian Forces rescue specialists to parachute into the Pacific Ocean to rescue shipwrecked fishermen and later that month helped in the rescue of 17 passengers from an airplane crash near Bella Coola on the British Columbia coast.

Centre full of activity

DUNCAN — The Cowichan Valley Regional District activity centre will again open its doors with winter programs for young and old.

Programs ranging from art, music and kinder-gym for 12 year olds, and a coffee house and dances for the 13-to-19-year-olds are currently being planned for the coming winter session.

Yoga classes and physical fitness programs are also in the planning stages for the adults of the community.

As well as the 19-week-long youth programs, the activity centre sponsors social events for single parents Thursday evenings and a recreational program for retarded adults Thursday afternoons.

Dallas cliff shield likely 200 years off, city told

A decision to spend millions of dollars to protect the Dallas Road cliffs from erosion is about 200 years away, Victoria city council's public works committee was told Thursday.

The problem is not serious enough to warrant any major corrective action, city engineer John Sansom said.

"We have about 200 years before Dallas Road is seriously affected. The decision to spend money to protect it is way in the future, not now."

Council will be asked next week to endorse Sansom's recommendation that the erosion problem, an average loss of three to four inches a year, is "slight" and does not require a big expenditure for construction of a sea wall.

He estimated that the cost of building a sea wall to stabilize the cliffs would run into millions of dollars and said such action would destroy one of the last natural beach areas in the city.

Sansom, in a report to aldermen, said a significant cliff fall last year prompted the city to commission a report by Thurber Consultants Ltd., a Victoria firm of geotechnical and environmental engineers.

Sansom recommended that surface drainage be undertaken as part of the parks department maintenance program west of Paddon Avenue.

Pathway benches should be moved from the cliff top until a stable conditon was established and a policy of providing vegetation for the cliffs should be continued.

He suggested close monitoring from Paddon to Clover Point, to ensure early detection of surface cracks which would indicate the possibility of a major collapse.

"There are many tell-tale signs of an imminent major slide," he assured aldermen.

Any decision to provide protection in the form of a sea wall should be delayed as long as possible, "because we don't want another massive Ross Bay sea wall."

The clifftop paths and stairways leading to the beach near Paddon could be relocated as required, he suggested.

Sansom said the erosion was caused by ground water percolating through joints and laminations in the strata and thus saturating the cliff face, weakening the soil strength. The slope profile becomes steeper and ultimately will collapse.

The process is augmented by wave action.

"Although there is some loss of park area, it is felt that to have a visible demonstration of geological activity within a metropolitan area is an asset that should remain undisturbed for as long as possible."

Sansom said although the area west of Paddon would continue to erode, the erosion would eventually stabilize.

This process could be accelerated by the installation of surface drainage where depressions in the park had resulted in swampy conditions.

The area below the Paddon retaining wall had been filled with imported material, Sansom said, and signs of continuous movement had been observed. He recommended the area be monitored to determine what remedial action was necessary.

The area between Paddon and Clover Point was retreating at a slow rate each year, but there could be several years of inaction followed by a period when large failures could occur.

The ground water causing the problem was too deep seated to be intercepted by a drainage system, he said.

Fair Sept. 10

PORT MCNEILL — The annual Mt. Waddington Regional Fall Fair is due to open Sept. 10 at the Port McNeill Arena.

Increased interest from North Island crafts people, service organizations and others prompted the fair committee to increase the number of booths by a couple of dozen, and had no trouble filling them. Now there will be more than 95 booths and events for both old and young alike.

And the kickoff for it all will be Friday, Sept. 9 with the Fall Fair Fling in the new Sunset Gymnasium.

THE DUTCH LATCH RESTAURANT Malahat NOW OPEN DAILY 8 A.M. to 8 P.M.

ENJOY STAR WARS IN COOL COMFORT AT 2:00, 4:15, 7:00, 9:20 AIR-CONDITIONED TOWNE 382-5922 DOUGLAS AT HUMBOLDT

The "FORCE" is with you STAR WARS at these Theatres
A long time ago in a galaxy far, far away...
STARRING: MARK HAMILL, HARRISON FORD, CARRIE FISHER, PETER CUSHING and ALEC GUINESS as OBI-WAN
odeon 2 780 YATES STREET 383-0513 — DOORS OPEN 1:30 SHOWTIMES 1:45, 4:00, 6:35, 9:00
GENERAL Children & Golden Age $1.00
TOWNE DOUGLAS AT HUMBOLDT 382-5922 — DOORS OPEN 1:45 SHOWTIMES 2:00, 4:15, 7:00, 9:20

MIDNITE SHOW! SAT. & SUN. all seats $3.50. SHOWTIME 11:45 P.M.
THE ROCKY HORROR PICTURE SHOW — REDD PEARL FOXX BAILEY "NORMAN... IS THAT YOU?" RESTRICTED
Warning: A comic musical satire on sex; coarse language throughout. (B.C. Director)
382-5922 TOWNE 808 DOUGLAS ST. in Nootka Court
STAR WARS AIR CONDITIONED AT 2:00, 4:15, 7:00, 9:20 MAY THE "FORCE" BE WITH YOU

"THE FUNNIEST NEW COMEDY OF THE YEAR." -Vernon Scott, UNITED PRESS
PAUL NEWMAN IN SLAP SHOT RESTRICTED
Warning: violence and coarse language throughout. (B.C. Director)
COUNTING HOUSE 2 BROAD AT BROUGHTON 383-3434 NIGHTLY 7:00 and 9:15

Sarah Miles — Kris Kristofferson
The sailor who fell from grace with the sea
MATURE Warning: some nude and suggestive scenes. (B.C. Director)
COUNTING HOUSE 1 BROAD AT BROUGHTON 383-3434 HELD OVER!
NIGHTLY 7:00 AND 9:15

in search of pleasure...! BANGING in BANGKOK COLOR
Warning: completely concerned with sex. (B.C. Director)
PLUS "mm mmm good!" Soup du Jour COLOR Ingredients: PEONY JONES, SUSAN BARRET, SHELLY DINAH MYTE
fox cinema 382-3370 SHOWTIMES AT 7:00 & 8:30
EAST INDIAN SHOW—SUNDAY, SEPT. 4, AT 3:00 P.M. "APNE RANG HAZAAR" In Hindi, starring Sanjeev Kumar, Leena, Chandavarkar, Denny, Asrani, and Bindu. (Color with English Subtitles.)
LABOR DAY — MONDAY, SEPT. 5, AT 3:00 P.M. "JAPANI GUDI" In Punjabi, Starring: Firdous, Rozina, Yusaf, Saqi and Manwar Zarif. (Color).

"Last Beau Geste Is The Funniest" —Vincent Canby, New York Times
A MARTY FELDMAN FILM THE LAST REMAKE OF BEAU GESTE
GENERAL Golden Age and Children $1.00
MARTY FELDMAN ANN-MARGRET MICHAEL YORK PETER USTINOV and JAMES EARL JONES
MATINEES FRI., SAT., SUN. 1:45, 3:20, 5:10 EVENINGS 7:45 AND 9:10
HELD odeon 1 780 YATES STREET 383-0513 OVER!

Felice's Dining Lounge
Gourmet meals served in our elegant surroundings overlooking VICTORIA'S BEAUTIFUL INNER HARBOUR
Dinner 7 days a week 5:30 to 11 p.m. 385-4497 1218 Wharf St. Luncheon Monday to Friday 11:30 a.m.

CINEMA SHOWCASE
TOUCHING & HILARIOUS — Clyde Gilmour, Toronto Star
Golden Age and Children $1.00 GENERAL
THIRD GREAT WEEK!
WHY SHOOT THE TEACHER
OAK BAY 2194 Oak Bay Avenue 598 2213 NIGHTLY—7:00 and 9:00 MATINEE SAT. ONLY—2:00 P.M.

ROGER MOORE as JAMES BOND 007 in "THE SPY WHO LOVED ME"
MATURE
CORONET 836 Yates 383 6414 SATURDAY—12:30, 2:35, 4:40, 6:50 & 9:10 SUNDAY FROM 2:35

The brand new Love Bug turns the great race into a HERBIE-DERBY!
WALT DISNEY PRODUCTIONS' HERBIE GOES TO MONTE CARLO
4th WEEK!
Dean JONES, Don KNOTTS, Julie SOMMARS, ROY KINNEAR, JACQUES MARIN, XAVIER SAINT MACARY, FRANÇOIS LALANDE, DON NELSON, RON MILLER, ARTHUR ALSBERG, VINCENT McEVEETY
TECHNICOLOR Released by BUENA VISTA DISTRIBUTION CO., INC.
CHILDREN $1.25 GENERAL
ROYAL 805 Broughton 383 9711 SAT., SUN. and MON. 1:30, 3:15, 5:05, 7:00, 9:00

"Buford Pusser... Now there was a man!"
ALL NEW! Adventures of the true life hero...
FINAL CHAPTER WALKING TALL
BO SVENSON as Buford Pusser in FINAL CHAPTER-WALKING TALL
MATURE—Warning: some violence. — R. W. McDonald, B.C. Director
CAPITOL SHOWTIMES SATURDAY AND SUNDAY— 1:30, 3:20, 5:15, 7:05, 9:10
CAPITOL 805 Yates 384-6811
ADDED TILLICUM ONLY . . . "NIGHT CHILD" GATES 8:00 SHOW 8:30
TILLICUM DRIVE-IN Burnside at Tillicum 382 7531

Smokey and the Bandit
HELD OVER 6TH WEEK!
What we have here is a total lack of respect for the law!"
MATURE Warning: some coarse language. (B.C. Director)
Burt Reynolds "Smokey and the Bandit" Sally Field · Jerry Reed and Jackie Gleason as Sheriff Buford T. Justice
MATINEES FRI., SAT., SUN. 1:40, 3:30, 5:20 EVENINGS 7:00 AND 9:00
haida 800 YATES STREET 383-4276

G&Z TRADITIONAL FOODS
Back-to-School Specials FRI.-SAT. 2, 3
Open 10 a.m.-5:30 p.m. Friday, Saturday Closed Labour Day—Mon.
Kolbassa (the Rolls Royce of Ham Sausage) ..... 2.89 lb.
Cabbage Rolls ..... 2.09 lb.
Louisianna Button Ribs (Honeyed and Garlic) ..... 2.99 lb.
. . . AND FIRST TIME EVER . . .
G&Z's Imported Smoked Corned Beef & Pastrami ..... 3.49 lb.
G&Z ALSO FEATURE German and Swiss Meats
SPECIAL! ★ RYE BREAD ★ ★ APPLE STRUDEL ★ ★ POPPY SEED LOAF ★ AND 5 KINDS OF PEROGIES
• Plain • Cottage Cheese • Sauerkraut • Cheddar • Meat •
FANTASTIC NEWS DEPARTMENT
Special Note to G & Z customers: TAKE-OUT AND DELIVERY SERVICE COMING SOON
Something new and special to Victoria Watch for our ads in next week's paper!!!
9-1

206 APARTMENTS TO RENT UNFURNISHED

FAIRFIELD
Comfortable 1-bedroom suite, Ground floor. Rent $170.87. To view call 385-4289.

ROYAL SOVEREIGN APTS.
1678 Fort St.
1 B.R., W-W, Rent $198.31
To View Call 595-4774

DAYMER APTS.
2150 Cadboro Bay Road
2 B.R. Suite, Rent $201.13
To View Call 598-7979

FACING BEACON HILL PARK
Deluxe — 2 bedrooms — 1½ bathrooms — large balcony — underground parking — Rent $375. Available Immediately.

OAK BAY JUNCTION
Spacious 2-bedroom suite. Rent $222.45.
To View Call 598-7979

david burr ltd.
655 Fort St. 384-9335

LUXURIOUS
THE WESTFIELD
Brand new large and truly luxurious suites in the heart of Fairfield. Complete with dishwasher, ensuite and security U-G parking. 2 bedroom suites from $295. Only a few left. For appointment to view call 592-1492 or 595-5911.

One only super suite — 2-BR, mirrored wal land other unusual and attractive features. $395. For appointment to view call 592-1492 or 595-5911.

FORT-PANDORA
Convenient to bus routes, walking distance to town. Sorry, no 1-bedroom left. One only 2 BR $255. Phone 595-2434 or 595-5911, Harrison House.
Kilmarnock Holdings Ltd.

CLEEVE WOOD ESTATES LTD.
MCKENZIE WOOD APTS.
1002 MCKENZIE AVE.
In lovely wooded area with high view, featuring largest balconies in town. Lowest rent for a new building. Highest quality. (We built it:we run it: it's a family operation). Emphasis on soundproofing. Our tenants are our best reference. Your response has been so good we now have a waiting list. 1 bedroom, $222. Manager 479-9468 or 479-8812 (24 hrs.)

AVAILABLE NOW OR OCT. 1ST
ESQUIMALT
Newly decorated one-bedroom suites, located opposite shopping centre, on transportation, very quiet building. Reasonable rents from $166.32 per month to $189.79 per month. Please phone 382-0626. Adults only, no pets, please.

HILLSIDE AREA
Between Cook-Quadra
1 bedroom suites available in excellent choice of rents, ranging from $189 to $203.65 per month. Some suites with a view. Some available now, others Oct. 1st. A 2-BEDROOM SUITE ALSO AVAILABLE OCT. 1ST. Phone 386-0112. Adults only, no pets.

$175
Craigflower and Tillicum area, deluxe 1-bedroom suite in small block, with your own entrance. Heat, hot water, cable, drapes, carpets, appliances, parking and laundry, all found. Available 1st Sept. To view phone 388-6536 or 479-8786.

$145
Craigflower and Tillicum area, deluxe bachelor suite in small apartment block, main floor, with your own entrance, heat hot water, cable, drapes, carpets, appliances, parking and laundry all found. Available 1st Sept. To view phone 388-6536 or 479-8786.

NICE 1-BEDROOM SUITES. Available Sept. 15th, large, bottom floor, $190; medium, bottom floor, $164. Includes electric fireplace, beams, wall-to-wall, drapes, plenty of cupboard space, heat, cablevision, parking, locker. Esquimalt. Young child welcome. No pets. Resident manager, 385-8592.

BRIGHT, ONE-BEDROOM apartment; stove, fridge, wall-to-wall, drapes, cablevision, large balcony, laundry facilities, controlled entrance; on bus route, close to Burnside area, near shopping centre. $189. 388-7891 or 385-5511.

PUSSY CAT WELCOME
Large 1-bedroom, view apartment, in quiet building, in Esquimalt-Lampson Street area, hardwood floors, outdoor swimming pool, next to tennis court, no street noise. 386-1028.

OAK BAY. LARGE, MODERN, 1-bedroom suite. Clean, quiet; near shops, bus, university, beach. $141.74. Quiet, reliable adults. No pets. October 1st or earlier. 477-1420.

DELUXE 2-BEDROOM. Highrise living. Underground parking, swimming pool, hydro-therapy pool and sauna, cablevision supplied. $325. Option to purchase. 385-5591, anytime.

BEACON HILL PARK, 1-BEDroom suite, dinette, decorator fireplace, stove, fridge, water, heat and cablevision included. $195. 383-2259, 386-2642.

JAMES BAY, ACROSS FROM park, one block shopping centre. Two bedrooms, $231, $237. One bedrooms, $185. Studio, $160. Available immediately. 385-5952.

LARGE SUITE. FIREPLACE, dining room, two bedrooms, washer, dryer, ample storage (own basement). Heat included. Downtown on bus. $320. 479-2736.

2-BEDROOM CONDOMINIUM, beautiful view of park, sea, and mountains. Pool, sauna, 5 minutes to downtown. October 1. $375. 382-3170.

LARGE 1-BEDROOM APARTment with fireplace, fridge and stove, TV hook-up, including heat and light. $190.00. References required call 478-8395.

ESQUIMALT, SPACIOUS 1-BEDroom suite, wall-to-wall, cablevision, separate entrance, heat and light included, $250 a month, 385-7037.

ONE BEDROOM SUITE FOR rent October 1st, water, heat, washing facilities, cablevision, rent $170. Good location for retired or semi-retired. 595-5749.

BAY AND QUADRA, UNFURnished 3-bedroom, wall to wall, stove, fridge, $275 per month, children welcome. Available immediately. Phone 477-5820.

AVAILABLE OCTOBER 1ST — 1165 Yates Street, deluxe 1 bedroom suite, windows in dinette, main floor, mature adult. $181.84. Manager 382-0786.

THE HAIDA
1165 YATES ST., DELUXE 1-BEDlarge one bedroom corner suite. Heat, hot water, cablevision and drapes. No pets. $186. 383-4880

BEACON LODGE, BACHELOR suite, quiet person, near Beacon Hill Park and sea. $111. 383-9985, 386-9112.

LARGE ONE-BEDROOM IN MODern building, near university, $225. Self-contained bachelor, furnished, quiet single person, $125. 385-4221.

TWO ONE-BEDROOM SUITES TO senior citizens with low income, double occupancy only, $102 and $82. 479-3240 or 598-6431.

LANGFORD LAKE AREA, 2-BEDroom suite. Prefer couple with one or two children. No pets. $221. 478-1721, between 9-5.

1 BEDROOM, MODERN, NEAR Parliament Buildings, adults, no pets. Oct. 1 or sooner. $179.50 month. 417 Quebec. 384-9756.

DELUXE ON EBEDROOM WITH view, fireplace, dishwasher. Esquimalt $230. Available now. 382-8613 or 656-2185.

SOUNDPROOF CONDOMINIUM. Private balcony. View. Fridge, stove, carpet, drapes, underground parking. 1 bedroom. $225. 592-6636.

GARDEN PARK COURT
Lovat Ave. — nice 2 bedroom suite at $150, close to Mayfair and Town and Country. 384-5059.

AVAILABLE OCT. 1ST. OAK BAY modern block, 2-bedroom and bachelor suite, rugs, drapes, hydro included, 592-1167.

1-BEDROOM SUITE FOR RENT, includes heat and water with electric stove and fridge. 532 Cecelia Road, upstairs, 384-2894.

WATERFRONT, MODERN, ONE and two-bedroom bachelor. Utilities included. 382-7618.

1-BEDROOM, 1-BATHROOM. Available. 382-9879. Hillside-Quadra area.

200 APARTMENTS TO RENT UNFURNISHED

GARDEN CITY PROPERTY MANAGEMENT LTD.
Spacious bright corner suites 1 bedrooms, deluxe. 3534 Quadra. $220 a month.

611 ADMIRALS RD.
1 and 2-bedroom suites rent from $201.66 — heat included. Close to all amenities.

Colwood, nice 3-bedroom townhouse $325.

2 bedroom triplex, 2409 Vancouver St.

Cozy 1-bedroom apartment, centrally located. Reasonable rent. 383-1447, 386-5194.

2 bedroom upper suite with fireplace, $325 also 1-bedroom suite $185 at 1265A Park Terrace, Esquimalt. Available immediately.

831 ELLERY
Large bright newly painted 2-bedroom, suite $222. Located in Esquimalt. Children and pets welcome. 477-5472 anytime or 383-4708 or 386-5194.

Super deluxe Townhouse 1940 sq. ft., 3 bedrooms, 2 bathrooms, rec room. Available immediately.

Comfortable 2-bedroom, 4-plex for a small family. Available immediately. Pets welcome. $209 per month.

Colwood, 3-bedroom side-by-side duplexes, children and pets welcome. $300

3540 Quadra, large 1 bedroom corner suite for September 1st, $220.

Ste. 202-920 Hillside, 388-5194.

OPEN TO VIEW 12-7 P.M.
CLOVERDALE TOWNHOUSE
991 CLOVERDALE

2 BDR., 2 STOREY FROM $250
HEAT-CABLE INCLUDED

1 BACHELOR $149
Close to stores, schools

Contact Manager Ste. 103
PHONE 384-3451
Or 385-0991 Ans. Service

OAK BAY WATERFRONT.
Spacious, 2-bedroom apartment available in quiet block. Suitable for retired or semi-retired persons. 598-6492 477-0011

FAIRFIELD
1-bedroom apartments for rent near Beacon Hill Park. $175 per month. Children welcome.
382-0088 479-9813 477-0011

CLOSE TO SCHOOL
CHILDREN WELCOME
or call:
One bedroom and bachelor apartments for rent from $150.00 Open for viewing Tuesday, Wednesday and Thursday from 5:00-7:30 p.m.
382-0088 479-9813 477-0011
CRESCENT CONSTRUCTION CORP.

OPEN HOUSE
Eighteen Unit Block
7 p.m.-9 p.m. weekdays
1 p.m.-5 p.m. Sat.-Sun.
Bachelors $165
1 Bedroom $195
2 Bedrooms $230
9 Units Left
MURRAY HILL APARTMENTS
2315 Dowler Place
at Queens Ave.
Rental Information 478-6354

New quiet downtown location

Macaulay North Apartments
980 WORDLEY
Our rents include heat (free heat). Think about it at $190 per month thats the best deal in town.
Call Molly Alwood 382-5622
or P.R. Brown 385-3435
E.Y. CONSTRUCTION

JAMES BAY
Spacious one bedroom, in modern spotless block, overlooking beautiful flower garden and waterfall. Available October 1st. Near Beacon Hill Park. One block from James Bay Shopping Area. Appliances, wall to wall rug, drapes, heat and parking included. Majority of present tenants retired. Controlled entrance, live-in managers. Middle age or older persons preferred, no children or pets. $195.25. to view call, 383-7628.

OCEAN VILLAGE
Luxury condominium and country estates situated on choice waterfront properties. Deep water docking and fishing available to selected tenants .$175-$300 monthly.
OPEN HOUSE TUES.-SUN.
Noon 'till 5 p.m.
or call
642-5254

LUXURIOUS 2-BEDROOM ground floor suite in new home. Many features including wall-to-wall carpeting, wet bar, Roman style fireplace, with built-in planter, study, $265. Includes half utilities. To view, 3356 Wellsmith Crescent, Colwood.

CAMPUS COURT
Deluxe 1 and 2 bedroom suites.
—Close to University.
—Tennis Court.
477-0011 477-2612
CRESCENT CONSTRUCTION CORP.

GOODACRE TOWERS
Prestige accommodation overlooking Beacon Hill Park. Bachelor suites now available. 385-8111 or Mr. Lindell 385-5545.

TOWNHOUSES, UNIVERSITY garden homes, 2- and 3-bedroom, close to shopping and schools, 1½ baths, family room, cablevision, washer-dryer hookup, includes stove and fridge, parking, spacious lawns. Children welcome. No pets. $306.25 to $372.25. 595-5313.

BY CRYSTAL POOL
1017 QUEENS
1-bedroom and Bachelor
LOW RENT
Apply Suite 403
or phone 382-4547 or 592-3444

$194.75
CASA DEL GRANDE
1555 RICHMOND
One-bedroom, third floor, available October 1st, adults only. Phone manager between 9-5:30 for appointment, 598-6191.

TWO BEDROOM SUITE, FROM $220 per month, available now, 3 years old, close to bus and town, mature adults only. For more information call 385-9257.

YATES ST., WALKING DISTance, 1-bedroom suite, ground floor, ample closets. Suit quiet, mature, working persons. $155. 592-1551.

CAMELOT APTS.
1-bedroom, heat and parking included. No pets. 3820 Shelbourne. 477-4320.

BACHELOR APARTMENT FOR rent, $135 per month, lighting and water included. Quadra and Tattersal area. 658-8817 after 6.

ESQUIMALT
2-bedroom and 1-bedroom, children welcome. Good view. New apartment. 385-4832.

885 OLD ESQUIMALT RD. APTS. 1-bedroom, beautiful large corner suite, top floor, $195. Adults. No pets. 477-7026, 383-0688.

JAMES BAY, ONE AND TWO bedrooms. Utilities included. 45 Boyd. 388-4495.

2-BEDROOM SUITE, $194.25, 2170 Haultain. Adults, no pets. 595-7566.

BACHELOR FOR RENT, $165. per month. Fairfield area. 386-6693.

BACHELOR APARTMENT $120 per month, 386-9373.

200 APARTMENTS TO RENT UNFURNISHED

Captain's Walk
1357 ESQUIMALT PAST ADMIRALS
Esquimalt's Most Popular new Apt. Building Owing To Postings
Just a Few Suites Available
DON'T WAIT
Rents From $195
Contact Manager in No. 403 384-0834

Now Renting 1022 Pandora
Brand new and centrally located building, with bright suites and large balconies, deluxe kitchens, drapes, w-w double glazed windows, controlled entrance. Bachelor and 1 and 2 bedrooms available. Underground parking.
For Information call Mrs. Murray
384-1776
Amblewood Developments

NEW BLACKWOOD MANOR
2664 BLACKWOOD
On the corner of Hillside and Blackwood Avenue. A bright new apartment with views over the city. One bedroom suites from $185.000, two bedrooms from $280.00. Please call the resident manager at 382-6603 or

For further information call:
BROWN BROS. on BLANSHARD
385-8771 (anytime)

Vermay Manor
843 Craigflower Rd.
Quiet blo block, 3 years old, available now. 1-BR and 2-BR suites, Bachelor suites. Controlled entrance, sauna, pool room, heat included. Adults only no pets. Call res. caretaker 385-4132, office 384-9793.

VILLAGE OAKS
($125 Oak Bay Avenue)
Superior construction, deluxe apartments combine to make Village Oaks one of the finest residences offered on today's market. Priced to rent from $435.00 to $525.00. Adults only, no pets allowed. For appointment to view please call:

BROWN BROS.
on BLANSHARD
385-8771 (anytime)

Craig House
Very spacious, lots of closet space, newly decorated just for you.

2-BEDROOMS FROM $228.50
1-BEDROOMS FROM $195

Make Craig House your new home. You'll feel welcome.

383-5591 658-5900 479-1435

JAMES BAY
ORCHARD HOUSE
657 MICHIGAN
Limited number of 1 brs. and studios now for rent by the company. Mature adults oriented building, no pets please. Large outdoor pool, saunas, hydro pool. Phone Manager, 382-4650. Suites shown by appointment only.

ELLERY APTS.
837 ELLERY ST.
We have lowered the rent! Now available — one bedroom suites from $175.00, two bedroom suites $225.00. Children welcome, please call resident manager at 386-0045. or

For further information call:
BROWN BROS. on BLANSHARD
385-8771 (anytime)

ENJOY VICTORIA
IN COOL, QUIET DUNSMUIR HOUSE
831 DUNSMUIR RD.
—Ocean views
—fireplaces
—garden setting
—adults only
Resident manager 388-4943

WEDGEWOOD TERRACE
1655 CHAMBERS
Large 1 and 2 bedroom stes, low rent, close to downtown, no children, no pets, adult block. Phone 384-6353.

LANGFORD-GOLDSTREAM AVENue, Alanda Apartments have available two 1-bedroom suites, these suites have 3-piece bathrooms, full kitchens with stove and fridge, large living rooms, utilities and cablevision included in rent. Call J. Robertson, 592-6665.

OCEAN AND MOUNTAIN VIEWS, walking distance to town. 1 and 2 bedrooms from $180, includes heat, cable, drapes, wall-to-wall carpet and water, fridge and stove. Sorry no children or pets. Please call 382-9435.

LUXURY
Penthouse condominium — Townhouse. Ocean Views — Overlooking Park. 2 bedrooms, 2½ baths, fireplace, balconies, $505 per mo. 384-8075, pager 506.

OVERLOOKING WEST BAY
Available now, 1-bedrooms, includes heat, cable, water. From $180. Sorry, no children or pets. Call 386-9826 between 12-8 p.m.

RENT TO OWN — $350
If you qualify for B.C. Second, $300 per month of first six month's rent will be your down payment on this nearly-new large 3-bedroom top corner suite, Esquimalt 385-1637.

DELUXE 2-BEDROOM CONdominium, in prestigious downtown building, includes heat, hot water, appliances, double drapes, spacious covered parking, available immediately, $450. 384-0358.

1 AND 2 BEDROOM, AVAILABLE now, Exteremely quiet and clean block. Controlled entrace. Close to shopping centre, bus stop, senior citizen centre. Adults only. No pets. 382-2221.

CAIRN VILLA
Park-like setting, secluded area, 1 and 2 bedroom suites, including heat and cablevision. 713 Cairn Rd., off Old Esquimalt Rd., 383-3239.

200 APARTMENTS TO RENT UNFURNISHED

SEASPRAY PROPERTIES LTD./ REALTORS
1911 QUADRA ST.
"COME TO US" for Apartments
Bachelor, 1 Bedroom and 2 Bedrooms
Starting at $154
Office 386-3124 or, AFTER 5 P.M. CALL
PAT MULLIGAN 477-4841
KIM GILES 385-8310
FRANK STAPLES 477-9177

QUEEN'S ST. APTS.
1134 QUEENS
(NEAR COOK)
A New elevator Bldg.
BACH, 1 BR, 2 BR. Real Large suites with wall-to-wall carpets and drapes.

DONEGAL APTS.
2533 Dowler
FREE RENT ½ Month. Family apartment block just opened.
1-Bedroom
2-Bedroom
The location is close to all schools, shopping, bus and within walking distance to town. Comfortable suites, with wall-to-wall carpeting, drapes, controlled entrance and elevator.

A NEW BUILDING
WITH REASONABLE RENTS
at 790 Dominion Road
Large apts., wall-to-wall carpeting, drapes, controlled entrance, easy parking and a helpful caretaker.
1-Bedroom
Special rates for 1yr. lease.

CEDAR HILL PL. APARTMENTS
3142 CEDAR HILL RD.
A new unique elevator bldg. in a great location for easy living. Want to play golf? Its so close. Want a balcony and planted box with your suite? Ours have them. Want a dishwasher in your kitchen? We can arrange it at no cost to you. Need a great 1-Bedroom or 2-Bedroom? Then call us.

QUADRA TERRACE
902 CALEDONIA
New, large, deluxe 1-bedroom suites now available. Heating, hot water and parking are included in rental rates. Only minutes from downtown shopping facilities, the building features an elevator, wall-to-wall carpeting, deluxe appliances and even a sauna.

IT HAS EVERYTHING
Shopping centre five mins. away, buses at the corner, 10 minutes to downtown.
1253 ESQUIMALT ROAD
large size rooms, loads of closets, lovely wall-to-wall carpeting and drapes, colored appliances and even a place to wash your car. Special rates for 1-yr. lease.
1-Bedroom and
2-Bedroom

WATER VIEWS
404 DUNDAS
Only two large 1-Bedroom suites left. Balconies, party roof, elevator, resident manager. Quiet street close to town.

DOWLER MANOR
2549 Dowler Place
Large 2-BR suites in a small elevator bldg. Good size balconies with every suite.

HARBOUR VIEW MANOR
925 ESQUIMALT RD.
1-BR and 2-BR suites with large balconies looking out over the Inner Harbour. Sorry this is a NO children and NO pet bldg.

LUXURIOUS
BEACON HILL PLAZA
151 ST. ANDREW
140 DOUGLAS ST.
Beacon and Simcoe
Across from Beautiful
Beacon Hill Park
—Woodburning fireplaces.
—Penthouses with lofts — cedar fireplaces and hand-split cedar shake roof.
—Large private balcony
—Private gardens with generous patios, cedar trellises and arbors.
—Fine landscaping, shuffleboard, underground parking.
—Spectacular views of ocean, mountains, harbour and Parliament Buildings.
—(Live in Victoria's finest apartment), close to ocean waterfronts and downtown shops — across from beautiful.
Beacon Hill Park
ADULT ORIENTED
2-bed with two 4-piece baths from $345.
PENTHOUSES from $365
BY APPOINTMENT
384-5242

JENNIFER MANOR, 2524 Quadra Street. One-bedroom and bachelor suites available immediately. Manager, 385-1615.

ONE BEDROOM APARTMENT wall to wall carpet, nicely finished all utilities. $210. 382-8843 between 4:30-6:30.

TWO BACHELOR SUITES WITH shared washroom. Utilities included. Phone 384-1506.

TWO-BEDROOM AND KITCHEN suite, stove, fridge included, $150. No pets. 479-8366.

200 APARTMENTS TO RENT UNFURNISHED

NOW RENTING
The Princess Pembroke
1020 Pembroke St.
1 Bedrm. $155-$220
2 Bedrm. $245-$295
Close to stores and bus, within walking distance to town. Children welcome. No pets. Please Call Mr. John Johnston, 386-3692 or Mr. Jim Brant, 382-9454.
CHATEAU ROCKLAND APTS. LTD.

"CLASS!" "Class!" "CLASS!"
2-bedroom luxury condominiums for rent or lease with or without option to buy. Fantastic concept of living, harbour views, clubroom, hobby room, controlled underground parking. Over 1200 square feet; 2 full bathrms and ensuite W-D from $525. Flexible terms. Phone:
477-7284, 24 hrs.
GEORGE HESS
D. F. Hanley & Associates Ltd.

FIFTY FIVE BAY
Large bright 1-, 2- and 3-bedroom suites with carpet, drapes, stove and fridge.
Fully furnished suites also available.
Spectacular views of Inner Harbour and city lights.
Skylight exercise room with sauna. Sun court opens onto Vic West Park with bowling green and new tennis courts.
Convenient bus stop.
We pay half tenants hydro.
Sorry, no children or pets.

PLEASE CALL RESIDENT MANAGER: 383-8251

2-BDRM. APT., QUIET, HANDY ESQUIMALT LOCATION. All large rooms, carport. Hot water heat; coin laundry. $224. Vacant Sept. 1st. O.E. White 592-7220 or H. Golby 592-6730, Henderson Realty Ltd. 385-9741.

1-BEDROOM PENTHOUSE WITH upper loft den, in very modern 4-storey condominium. Patio, stove, fridge, dishwasher, large indoor swimming pool, sauna, Jacuzzi, tennis, etc. Rent $350. 479-4537 or 382-2922, 9-5.

611 ADMIRALS
LARGE NEWLY PAINTED 1 AND 2-BEDROOM SUITES FROM $201.66 UP. HEAT INCLUDED. CLOSE TO ALL AMENITIES. PHONE CARETAKER, 382-6512, 388-5194 OR 477-5472.

ESQ.-NADEN-YARROWS
Vacant — one bedroom, $195, two bedroom, $220, drapes, carpet, hot water, parking, cable, redecorated. 6-plex. 477-8096, 6-8 p.m.

OCT. 1, IN QUIET MODERN building, bachelor suite with wall bed, $160. Garage, heat, cablevision included. 384-7785 or 386-1961.

ONE-BEDROOM VILLA ROYALE. Covered parking. Swirl bath, sauna. Many extras. $240. Phone after 6 p.m. 386-6852.

LANGFORD-COLWOOD AREA. Large 2 bedroom, near schools and transportation. Utilities included. $221.10. 478-4109.

QUIET PERSON FOR 1 BEDroom, $172. 442 Superior. 382-1385 between 9 and 12 a.m.

ONE BEDROOM, DOWNTOWN, near General Hospital, modern building. $170. 388-7487.

3-BEDROOM, $265, HEAT, CABLE and parking included. 1471 Fort St. Call 598-7724.

OCTOBER, 1 BEDROOM, $165. Quiet Esquimalt block, Hardwood floors. 382-5612.

201 APARTMENTS TO RENT FURNISHED

MICHELANGELO APTS.
1158 Yates
$187.50
Studio Bachelor
Close to town. Everything supplied. Includes Parking.
386-2812

NON-SMOKER TO SHARE house. Block from bus. Gorge area. Your room: renovated, upstairs bed-study area, including queen-size bed and wall-to-wall carpet. $150 monthly. 386-0403. 383-3739.

BY WEEK OR MONTH, FULLY furnished, very nice, bachelor and one bedroom units. For one or two adults. Maid service, linen and dishes. Capri Motel, 21 Gorge Rd. E. 384-0521.

FAIRFIELD DISTRICT, ½ BLOCK from beach, large one bedroom suite fully furnished, heat and water included, one small pet allowed, available immediately, $225. 478-0915.

OCEAN MANOR
Deluxe one bedroom and bachelor suites, fully furnished, color TV, dishwasher, separate patios, laundry room, plus maid service. By day, week or month. 388-7818.

DOWNTOWN, STUDIO SUITE, COMPLETELY REDECORATED AND TASTEFULLY FURNISHED. IDEAL FOR OLDER RESPONSIBLE ADULT, NON-SMOKER, SEPT. 1st. $177 PER MONTH. 477-9370.

2 BEDROOM FULLY FURnished including washer and dryer, cable and hydro. One block from Crystal Pool. $300 a month. 2310 Wark St. 385-6237.

BEACON HILL PARK
Weekly and monthly rates
Everything supplied
384-0632

GROUND LEVEL, OWN ENtrance, 1-bedroom, electric, water, cable included, quiet non-smoker, adult, no pets, Jubilee Area. 592-7971.

LUXURY 2-BEDROOM AND DEN suite, to sublet to responsible couple. From October 15 to May 1. At reasonable rent. Evenings, 598-5965.

ONE BEDROOM GROUND level suite, freshly decorated. Sea view. Dallas Rd. References required. 383-7292.

SELF-CONTAINED BASEMENT bachelor, newly decorated, available now, $160 includes utilities. 598-1523.

LARGE BACHELOR FURNISHED unit. Everything supplied. Weekly maid service. Reasonable rates for singles or doubles. 384-5122.

VERY LARGE ROOMS. FAMILY, efficiencies, single, by day, week or month. Estrella Motel, 360 Gorge Road East, 384-5122.

WEEKLY RATES
Fully furnished, near Parliament Buildings. Sundeck, redecorated, reasonable rates. 385-8768, 384-0308.

ATTRACTIVE, CLEAN NICELY furnished one-bedroom suite. For working man. Near Gorge Hospital. $175 montly. 477-4991.

FULLY FURNISHED, ALL UTILIties included, close to university. Available immediately. 385-4231.

OLDER APARTMENT. AVAILable September. $150. Suit responsible graduate student. 384-5360.

FURNISHED 1-BEDROOM SUITE. Close to school and Woodward's. 386-7896.

QUIET, NON-SMOKER STUdent. $160. Not far out but car needed. 479-6108.

VIEW ROYAL STUDENT SUITE, near University, bus, $99, share kitchen, 479-8112.

FURNISHED BACHELOR SUITE, includes linen and utilities, share bathroom. 595-1146.

MODERN BUNGALOWS AND suites. Fireplaces. No pets. Malahat Bungalows. 478-3011.

$125. CLOSE-IN, 3 BRIGHT COMfortable rooms, suits mature lady. 592-2038.

$150. CLEAN ONE BEDROOM, includes utilities, share bath, gentlemen, 595-3865.

AVAILABLE NOW, CLEAN ONEbedroom, self-contained, handy location. Phone 658-8041.

BACHELOR SUITE, FOR RENT. Reply in person at Dutchmen Inn, 2828 Rockbey Ave.

201 APARTMENTS TO RENT FURNISHED

NEW
Near Downtown
HARTNELL HOUSE
1204 Yates
Includes dishes, linen, color TV, radio, underground parking, elevator. Near bus, no steps. Studio bachelor suite, $85 weekly or $250-260 monthly. 1 bedroom suite, $325 per month.
386-2812 or 383-0742

DE LUXE ACCOMMODATION. Furnished bachelor and 1 bedroom suites. Maid service, answering service, indoor heated pool, cocktail lounge, saunas, coffee shop, dining room, laundry, colored cable TV. "No pets." Coachman Inn, 229 Gorge Rd. E. Phone 388-6611.

AVAILABLE NOW: 3½-RM. (1 bdrm.) view apartment with W-to-W carpets, and main furniture including elec. fridge and range, heat, H. water, cable, parking, coin laundry. $195.70. (Esquimalt, close in). Dickie Agencies Ltd., 919 Fort, 382-4312 or 477-4662.

DE LUXE ACCOMMODATION. Furnished bachelor and 1-bedroom suites. Colored TV, dining room, laundry, indoor pool, hydro pool, saunas, lounge, maid service answering service. No pets. Canterbury Inn, 310 Gorge Road. Phone 382-2151.

ONE-BEDROOM WITH A DIFFERENCE. SKYLIGHT OVER LIVING ROOM. DOWNTOWN, FURNISHED. UTILITIES PAID. ADULT BUILDING, NON-SMOKERS. SEPT. 1ST, $206 PER MONTH. 477-9370.

FOR RENT: 2-BEDROOM CONdominium, fridge, stove, washer spin dryer, play ground, large pool, heat and hot water included at $225 per month. Will take van, pickup or what have you for up to 6 months rent. 474-1624.

STUDENTS, FAIRFIELD BY THE sea. Bachelor suite, common TV lounge. $125. 598-5537.

1 BACHELOR SUITE FOR RENT, stove and fridge. 388-9643.

202 APARTMENT FURNITURE TO RENT

STANDARD FURNITURE
Three Rooms from
$40 per month
Immediate Delivery
382-5111

MONTH TO MONTH
Piece or Group
CAMOSUN FURNITURE RENTAL
942 Fort St. 383-3655

203 APARTMENTS WANTED

RESPONSIBLE WORKING GIRL looking for a basement apartment or as such within 30 minutes walking distance to Gorge Rd. Hospital. Christian atmosphere prefered. Call 384-7032 before 3 p.m.

WORKING MARRIED COUPLE require older 2-bedroom, upper apartment or duplex, in nice area. For October 1. Steve, 388-6485 (Business), 383-9804.

RESPONSIBLE LADY, EARLY 30s, returning to University, seeks quiet, self-contained permanent accommodation. Reasonable rent. Victoria Press, Box 33.

QUIET, SELF CONTAINED 1 OR 2 bedroom cottage, suite or duplex, would like fireplace, for business woman and cat, by Oct., around $200. Phone 478-9301.

WORKING WOMAN REQUIRES unfurnished one bedroom character suite in older home. Under $200. 383-7664 between 4 and 7.

204 SHARED ACCOMMODATIONS

LAW OR GRADUATE STUDENT to share modern spacious home in Cordova Bay. Must be meticulous and a non-smoker. 658-8857 or 595-2562.

LOOK: STUDENTS, NEAR CAMOsun College, (Interurban) bedroom, share living room, bath, and kitchen, $95-$120. Pay own utilities. Available Sept. 1st. 642-4147.

WATERFRONT COTTAGE, available now. Beautiful secluded double lot, Sandy Cordova Bay. Ideal for three students at $150 each, 478-9289.

MALE, 20, WILL SHARE UNFURnished 1-bedroom apartment with UVIC student. Phone 595-0973 evenings.

MAN, EARLY 30'S WISHES TO share attractive 3-bedroom character home in Fairfield with 2 employed people or students. 385-9660.

WANTED RESPONSIBLE YOUNG working person to share comfortable 2-bedroom house, Reasonable rent. 383-2788.

MODERN, FURNISHED, SHARE home, three bedrooms available, all amenities included. Mature, responsible persons please. 479-9680.

WANTED: A QUIET, RESPONSIble female, mid-twenties, to share two-bedroom apartment. $112.50. 592-0022.

WANTED FEMALE TO SHARE 2 bedroom house, $150. Woolco area. 479-3025.

206 DUPLEXES TO RENT

SOOKE
Two 3-bedroom duplexes, one large lower duplex and one with harbour view. $300 month, utilities not included. 642-5829.

LANGFORD DUPLEX, NEW three bedroom, wall-to-wall carpet, includes stove, fridge, and curtains, close to school, children welcome, September 1. $310. 383-6474.

SIMPSONS SEARS
2 bedroom side by side duplex, stove, fridge, full basement $250 per month references. 595-8169 after 5 p.m.

ESQUIMALT: SIDE BY SIDE 3 bedroom, 1½ baths, wall-to-wall, all drapes, 4 appliances. No pets, references. Vacant October 1st. $360. 598-8257.

3 BEDROOM DUPLEX, UPPER floor, $150 per month. Drive by 1317 Gladstone. Owner to provide materials for redecoration. Apply 1321 Gladstone, 6-5.

LANGFORD 2-BEDROOM SIDE side plus 2 bedroom in full basement with garage, fridge and stove. Available immediately. $300 monthly, 993 Furber Rd.

LANGFORD, 3-BEDROOM, 1½ bathrooms, children and pets welcome. $300 per month. Available immediately. Phone 598-5836, anytime.

2-BEDROOM, FRIDGE AND stove, Cloverdale, $300. Cameron Pl. $175. Victoria West, 2 bedroom, fridge, stove, $200. 385-2648.

DUPLEX; 2 BEDROOMS, DINING room, living room, fireplace, and basement, $325, available October 1st, 595-8952.

UPPER DUPLEX, 5-BEDROOM and 1½ bath, furnished or unfurnished, references required. Phone 385-6122. In Esquimolt.

COLWOOD, 3-BEDROOM UPPER duplex. Fridge and stove, wall-to-wall. Available immediately, $280. Phone 478-7772.

1-BEDROOM DUPLEX, HEAT and water included. Richmond-Lansdowne area. Non smokers preferred. Pets OK. $175. 592-7105.

FAIRFIELD. SPACIOUS ONEbedroom, lower duplex. Stove, fridge and heat supplied. Available Oct. 1st. $225. 382-0971.

TWO BEDROOM DUPLEX, FULL basement, extra room in basement, 3281 Albina Street. Available now. $285.month. 388-6386.

2 BEDROOM, SIDE BY SIDE, full basement, stove and fridge, available now. Phone 385-4107.

2-BEDROOM LOWER DUPLEX. Stove, fridge and oil included. $200 per month. 385-8001.

AVAILABLE OCTOBER 1, COZY 2-bedroom, quiet street, $275, 592-3145.

LANGFORD AREA, 3-BEDROOM duplex for rent. Available Sept. 12. 474-2837.

SIDNEY. LOVELY 3 BEDROOM side duplex. Full basement. Children, pets welcome. $325. 592-0738.

LANGFORD: 2-BEDROOM SIDEby-side duplex, $225. 478-5241, 479-2564.

TWO BEDROOM SIDE-BY-SIDE duplex, 61 Lurline. $250 monthly, available now. 386-8649.

3 BEDROOM DUPLEX, 2 LIVING rooms, close to schools, park, downtown. 386-9056.

TWO BEDROOM DUPLEX available October 1st. 478-4608.

TWO-BEDROOM DUPLEX. Vicinity Crystal Pool. $285. 384-2872.

206 DUPLEXES TO RENT

NEW 2-BEDROOM DUPLEX, wall to wall carpets, drapes, fridge, stove included. Dining area, utility room, 1½ bathrooms, living room with fireplace, finished basement area, sundeck, carport. Nice views of sea, city and mountains. Available Sept. 1st. Rent $400 per month. 658-5356.

AVAILABLE IMMED., 2-BDRM. lower duplex with bsmt., fenced yard and fireplace. $250.

Avon Mortgage Corp.
Real Estate Service Centre
1001 Cloverdale Ave.
388-6161

FAIRFIELD-ROCKLAND
Large 2-bedroom character home in lovely area. Stained glass, beamed ceilings, 3 fireplaces, attached glass conservatory, Garage and workshop, freezer in basement. References. $365 plus utilities. 384-4350, anytime.

BURNSIDE-MAYFAIR
2-bedroom suite, 4-plex, all utilities included, washer and dryer, close to bus, schools and shopping. Rent $300. 267 Tolcross. 384-9802 or 383-7918.

2 DELUXE LARGE 1350 SQUARE foot units, beautiful Goldstream entrance area, City's edge, 3 and 4 bedrooms, floor-to-ceiling fireplace, marble sink, etc. $350 per month. BITTERMAN 388-7557, CAPITAL CITY REALTY.

GROUND LEVEL SUITE, AS new. Wall-to-wall carpet throughout, 3 bedrooms, 1½ baths. Esquimalt, close to golf, bus, and Gorge park. Family preferred. References necessary. Rent $295. Available October 1. 478-2430.

IN FAIRFIELD, OLDER 2-BEDroom, upper duplex, fridge, stove, garage included; separate entrances and meters. Children, pets welcome. $220. Available October 1st, 388-5661.

UP AND DOWN DUPLEX, MAIN floor for rent, 2 bedrooms, stove, fridge, washer, dishwasher, washer, dryer. Close to Mayfair and Elementary School. Prefer non-smokers. No pets. $275 per month. 385-0064 after 5:30 p.m.

232 BURNSIDE RD. WEST
Up — 2-3 bedrooms, stove, fridge, utilities included. Rent $330
To view call 598-7979
david burr ltd.
655 Fort Street 384-9335

SPACIOUS, 2-BEDROOM, MAIN floor suite. With basement and garage. Centrally located. 2 fireplaces. Hardwood floors. Available September 19. $350 per month. 477-0171 and 595-1671, after 6 p.m.

GORDON HEAD. SPACIOUS 3-4 bedroom duplex, carpets, 2 fireplaces, 2 bathrooms, sauna, large rec room, sundeck over carport, fringe and stove, October 1st, $400. 477-8016.

AVAILABLE OCT. 1ST., K MART area, $280. 2 bedroom, side by side with full basement. 477-4087.

2 BEDROOMS, UTILITIES, ROCK Bay, $200. Nights, 658-8893, days 386-6881.

210 HOUSES TO RENT UNFURNISHED

Western HOMES Ltd.
1037 Cloverdale Avenue 388-6314

GORDON HEAD
Main floor of lovely 3-bdrm. home on quiet street. Rent of $375 plus utilities.

Final
TELEPHONE 383-4111
CLASSIFIED 386-2121

The Daily Colonist.

Vancouver Island's leading newspaper since 1858

Showers, high 16
Weather Details on Page 2

No. 220 — 119th Year | VICTORIA, BRITISH COLUMBIA, SATURDAY, SEPTEMBER 3, 1977 | ***** | 15c Daily, 30c Sunday

—AP

Fingers of fate

Michael and Steven Davis, five-year-old twins from Royal Oak, Mich., make point with judges as to who's who in Look Alike Twins contest at Michigan State Fair in Detroit. The two took an honorable mention in the event.

U.S., Canada agree to Yukon route

Pipeline accord reached

OTTAWA (CP) — Negotiators for the Canadian and U.S. governments reached general agreement Friday to construct a pipeline across the Yukon to move Alaskan natural gas to the U.S. markets.

But both sides said some small details still remained to be worked out on the proposal for the estimated $10 billion pipeline.

U.S. Energy Secretary James Schlesinger and Government House Leader Allan MacEachen, chief Canadian negotiator, said they would present the agreement to their governments early next week for consideration.

Until that was done, they told reporters, no details of the compromise would be released.

The announcement came after the representatives spent seven hours negotiating behind closed doors in a building housing the prime minister's offices.

"We have reached agreement regarding the fundamental outline of an overland proposal which I am delighted to present to the president so he can make his recommendation to Congress," Schlesinger said as he left the talks.

President Jimmy Carter is expected to make his recommendation to the Congress by Sept. 15, but with an agreement in hand he would be unlikely to reject the Canadian route.

The president also has open the option of a pipeline across Alaska and a fleet of tankers to move the fuel, from there to the southern 48 states, a rival proposal his advisers said might have been selected if agreement was not reached.

Both Schesinger and MacEachen said the agreement could be sold to the legislative bodies in the two countries.

The U.S. secretary said that the small issues still outstanding could be cleared up at a meeting next Thursday in Washington between Prime Minister Trudeau and Carter.

MacEachen said the sticky points in the talks were routing of the pipeline, how to handle social and economic costs and a sharing of industrial benefits from the project.

But he declined to say what compromise was reached, saying only that "a comprehensive statement" would be made after the document is referred to the two governments.

At issue in the talks were proposals from Canada for a $200 million payment to the Yukon to compensate for the social and economic cost of the pipeline as well as route changes.

Israelis hold 16 Lebanese in fiery raid

BEIRUT (Reuter) — Israeli troops stormed across the border into southern Lebanon on Friday and kidnapped at least 16 persons from two villages, reliable sources reported.

The sources said one battalion of Israelis, bolstered by four armored personnel carriers, invaded the border village of Yaroun while another bataillion moved into Meiss el-Jabal, about six miles north of Yaroun.

They took at least 12 villagers from Yaroun and four from Meiss el-Jebel.

In Tel Aviv, a military spokesman denied the Beirut report of the kidnappings. "It's entirely a figment of the imagination," he said.

The sources said the prisoners had been taken into Israel for prolonged questioning and later 12 were released.

They reported that the Israelis crossed the border after the two villages, both close to the barbed wire fence which forms the border with Israel, came under mortar and artillery fire from batteries inside Israel.

Yaroun is south of Bind Jbeil, a stronghold of Lebanon's leftist-Palestinian Alliance, and Meiss el-Jebel is on the road leading from Bind Jbeil north into an eight-mile-long enclave held by Israeli-backed rightist troops.

It was believed that the kidnapped villagers were questioned on movements by Palestinian commandos in the Bina Jbeil area.

Israeli troops were reported to have moved into southern Lebanon seven times during the last few months. One raid was reported to have involved almost 1,000 soldiers. Israel has regularly denied such reports.

Earlier Friday, two persons were reported killed and eight wounded as rightist gunners and their Palestinian and Lebanese leftist foes pounded each other along the sensitive border with Israel.

The heaviest exchanges were reported from the front between Kleya and Marjayoun in the rightist enclave, and leftist-Palestinian positions at Khiam and Ibl as-Saq.

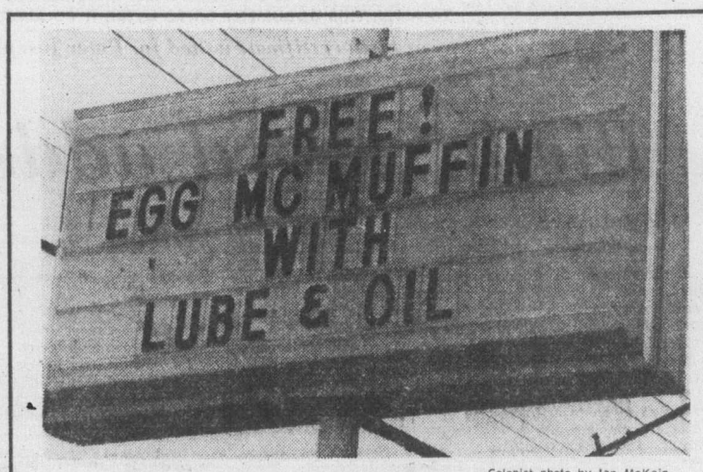

—Colonist photo by Ian McKain

And cuppa brake fluid to go

Sign at a Hillside service station would seem to pose some interesting questions: Is egg McMuffin with lube and oil better than egg McMuffin with salt and pepper? How do you give a lube to an egg? Or does the customer get the lube while eating egg covered with oil? Small wonder it's free.

Inuit seek breakaway help

● No holdup in James Bay pact. Page 7

FORT CHIMO, Que. (CP) — Delegates from 13 northern Quebec Inuit settlements called on the federal government Friday to "assume full responsibility for essential services in this territory."

A statement approved by about [illegible] Inuit, calling themselves the Joint Community Council Representatives of Ungava Bay and Hudson Bay Coasts, also said native people would form a district council to work with the federal government in administering all social programs north of the 55th parallel.

Charlie Watt, president of the Northern Quebec Inuit Association, said the exact form and powers of the proposed council have not yet been determined.

But observers here interpreted the statement as a move toward the goal of establishing a form of Inuit self-government within Quebec.

Watt was quoted last week as saying that if Quebec secedes from Canada, the Inuit would secede from Quebec.

He has since downplayed that statement, saying instead that the Inuit prefer to work out greater autonomy for themselves within the province.

The community council statement accused Premier Rene Levesque of ignoring an invitation to meet with Inuit leaders to help resolve the dispute over Bill 101, the province's new French language charter.

By refusing to bow to native people's demands that provincial civil servants, schoolteachers and Quebec provincial police leave northern settlements "the Quebec government has for the moment relinquished its administrative jurisdiction in northern Quebec," the statement said.

"The joint community council representatives now are calling upon federal minister (of northern affairs) Warren Allmand to immediately assume full responsibility for essential services in the territory."

Charlie Watt said it is "clearly stated" in the British North America Act that the

Page 2 — Inuit

Ex-chief arsonist

MONCTON, N.B. (CP) — Former Moncton fire chief Murray McKie was sentenced Friday to 2½ years in federal penitentiary after being convicted of arson.

McKie was fire chief here for 22 years before resigning in 1971. He was then appointed deputy chief in charge of fire protection. While he was serving in the latter capacity he set fire to a city rooming house Feb. 10.

Pilot killed at CNE

Firefly snuffed in crash dive

TORONTO (CP) — Pilot Alan Ness was killed Friday when his Second World War fighter plane dived into Lake Ontario before crowds of spectators attending the Canadian National Exhibition.

His body was recovered by divers from the wreckage of the aircraft, which crashed about 100 yards off shore.

Howard Tate, assistant general manager of the CNE, said in a statement that Ness was the only occupant of the two-seater Fairey Firefly, part of the Canadian Warplane Heritage Collection from Hamilton's Mount Hope airport.

Tate said the plane was part of a formation taking part in the CNE air show when it dived into the lake. He said there had not been a collision.

The Firefly was one of a number of planes from the collection taking part in the air show.

Tate said that to his knowledge the Firefly, which was made in Britain, was the last of its kind in Canada and possibly the last one in the world. The plane is expected to be recovered.

Toronto 'silliness' holds flights up to 16 hours

TORONTO (CP) — A CP Air spokesman said Friday that slowdowns by European and Canadian air traffic controllers were delaying overseas flights in and out of Toronto up to 16 hours.

A work-to-rule program by Toronto workers during the busy holiday weekend "couldn't make things any worse because they've been silly for the last couple of days now," the spokesman said.

"They (the controllers) have been keeping our flights up in the air for an unreasonable length of time. It's getting really bad."

A spokesman for the controllers said Friday they did not plan to take additional steps to slow down flights leaving Toronto during the weekend.

Wayne Barry, the controllers' Toronto region chairman, acknowledged that controllers were not working at their normal pace but they were not intentionally slowing the flights; they were working strictly by the transport ministry manual.

Barry said the ministry "told us to be good boys and stop it, or else."

"But if they suspend one of our members without proper grounds, there will be a minor riot."

An estimated 40,000 travellers from 240 flights are expected at the airport on the Labor Day weekend.

The country's 2,200 controllers were legislated back to work early last month with a pay increase of eight per cent.

Air strike step-up threatens Britain

LONDON (UPI) — British air traffic control assistants said Friday they would seek to "escalate" a $3.4 million-a-day strike that has slashed air traffic by half and forced flight delays of up to 10 hours.

A spokesman for the assistants said if the walkout — the second in a week — picked up enough support from other union members such as teletype operators and clerical workers, all British airports might have to shut down temporarily.

The union spokesman said no discussions were taking place between the government and the assistants.

Inside

Rhodesia plan inane – Smith —Page 3

Rothschilds 'started cartel' —Page 11

Anita claims three lives —Page 44

	Page
Background	5
Bridge	29
Church News	12, 13
Classified	28-42
Comics	16
Crossword	39
Editorials	4
Entertainment	24
Family	21
Finance	10, 11
King Fisherman	20
Marine Calendar	44
Names in the News	24
Provincial Court	27
Sports	44, 15-18
Your Good Health	21

Bhutto's arrest reported

KARACHI (Reuter) — Former prime minister Zulfikar Ali Bhutto was arrested early today at his home here, police sources said.

No reasons were immediately available for the arrest of Bhutto, 49, who was ousted from power on July 5 in a bloodless coup by the Pakistan army, now ruling the country under martial law.

The military rulers have been under mounting pressure to arrest Bhutto during the last week, as a result of two cases in which he was allegedly responsible for the illegal detention of some of his political rivals for 21 months.

Water, water everywhere—under Egypt

Colonist - Los Angeles Times Service

CAIRO — This parched nation, which for thousands of years has fought the encroachment of desert along the lush but narrow banks of the Nile, got some good news Friday that, at first glance, appeared to be more exciting than a major oil or gold strike.

Geologists handed a report to President Anwar Sadat confirming the discovery under most of Egypt's western desert of the world's largest subterranean water reservoir.

According to an American specialist consulting with the Egyptian government, the reservoir of sweet water is as large as California and Nevada combined, stretching northward in a broad sweep from northern Sudan beneath more than 800 miles of desert to the edge of the Qattara Depression in northwest Egypt.

"They've got one helluva resource out here and it's presently almost wholly unused," said William Warne, former California director of water resources. "If they plan carefully and proceed cautiously in developing uses for the water, it will be very significant to Egypt."

Now for the bad news. Despite reports Friday, in Cairo's leading newspaper, Al Ahram, that the reservoir would "very conservatively" yield 686 million cubic metres of water a year, the vast new water resource is not likely to turn the desert green, ever.

Experts say that while the water certainly exists under the desert, it is not sitting calmly in a vast pool waiting to be tapped so that it can gush to the surface. Instead it lies in heavily saturated sandstone, through which it would trickle at a relatively slow pace into deep wells if and when they are sunk.

Moreover, the level of the reservoir, believed to be ages-old runoff water from Chad, Sudan and other African highlands, may already be diminishing faster than it is being replenished. One expert said that a use as great as Al Ahram suggested might empty the reservoir in a century or two.

Nor is that the only problem. In all of the great stretch of the western Egyptian desert that the water underlies, there may be relatively few spots of arable land worth irrigating, and most of them are so isolated that it would require a huge outlay for roads and communications in order to make them viable as commercial agricultural areas.

Another barrier to rapid development, one consulting engineer said, is that the hydrostatic pressure of the reservoir is not high enough to push the water to the surface when wells are dug. It will have to be pumped out, gallon by gallon, and chemical analysis indicates that it contains

Page 2 — Parched

Good News
Terry Spence
CFAX 1070

★★★★★
The Daily Colonist.
Section Two — Saturday, September 3, 1977 — Page 19

Trucks, Vans & Pickups
"WALL TO WALL"
PETER POLLEN FORD

Contest with Munro delayed till November

Tories bloomin' after Pollen-ation?

By DON COLLINS
Colonist Reporter

The Donald Munro-Peter Pollen contest for the federal Conservative nomination in Esquimalt-Saanich has been postponed from Sept. 10 until late November, but party officials denied Friday the move was prompted by a fear that Pollen would easily steal the show from the riding's sitting member of Parliament.

"Not at all," said Esquimalt-Saanich Progressive Conservative Association president Pat Crofton when the question was put to him.

Crofton said the executive decided on the postponement for two reasons — a spectacular growth in membership that might prove too much for the scheduled meeting site, and a "technical mistake" in the printing of public notices for the meeting.

He said the riding membership had grown from about 320 last spring to a surprising 1,000 in recent days and that there could be trouble if members had to be turned away from Claremont high school auditorium, the original meeting site.

The technical mistake in the printing was said to have involved the time period governing new members. They must be members in good standing 14 days before the nomination meeting.

There were unofficial reports Friday that the meeting was being delayed by more than two months to give Munro supporters a chance to catch up to the supposedly fast-running Pollen machine.

Pollen, the colorful former Victoria mayor, has wasted little time since announcing his decision last month to seek the Tory ticket in the riding.

His supporters have been busy signing up new members, about 70 of whom appeared at his recent meet-the-"candidate" party.

Crofton calls the membership increase "dramatic," but no one seems to know just how big a share is likely to fall into the Pollen camp.

Those supporting Pollen say they have signed up 435 of the close to 700 new members. What shift, if any, there may be in allegiance probably won't be known until the meeting. The date and site are yet to be determined.

Munro, who is fighting to win the nomination and retain his Ottawa seat, quickly dismissed the notion that the postponement was for his benefit. He said he was confident he could do quite well without it.

Munro says he is working his way through his list of past supporters and has found only "three families" among 250 persons contacted ready to switch to Pollen.

He fully expects some of those on Pollen's list will also switch.

Pollen was reported to be disappointed with the postponement of the nomination meeting, but he refused to comment in a telephone interview with a Colonist reporter because he said the reporter had written a "distorted" account of his meet-the-"candidate" party.

When the reporter challenged his judgment Pollen said he had no desire to continue the conversation and hung up.

Meanwhile, Crofton said it wouldn't be possible to hold the posponed meeting in October because of commitments already made by the two men. He said Pollen would be in China from Sept. 20 until mid-October and that Munro would have to be in Ottawa for part of next month.

Pollen
. . . stealing show?

Munro
. . . confident of win

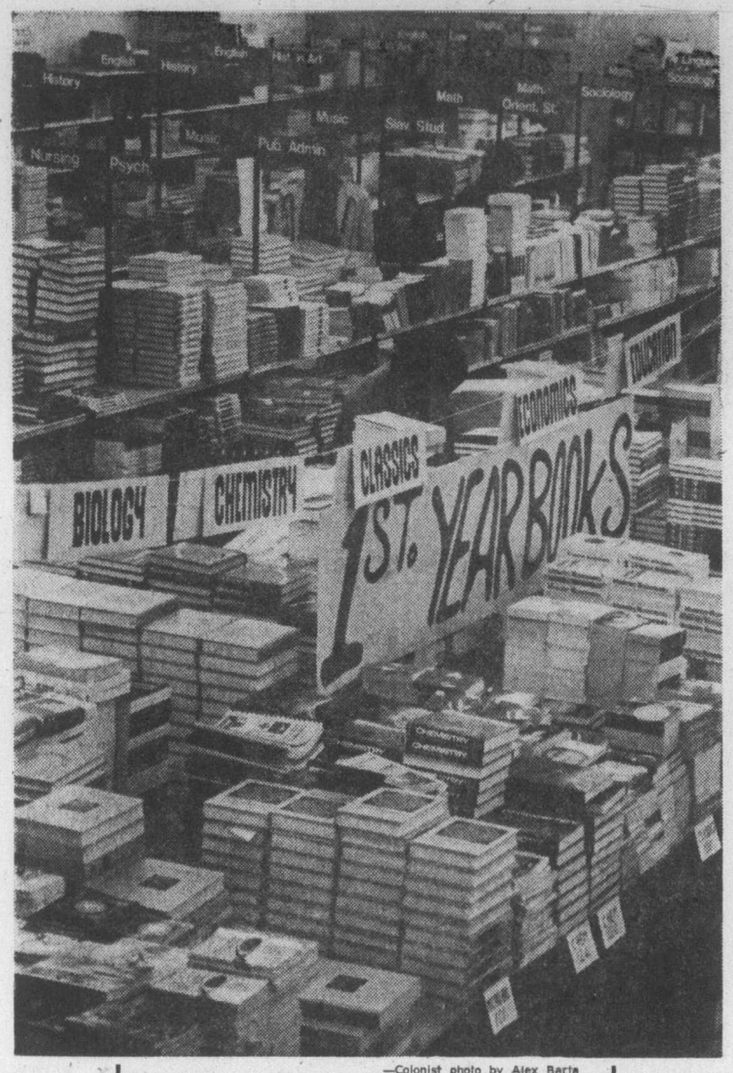

—Colonist photo by Alex Barta

Big book-off's coming

When 7,000 students want to hit the books, you need plenty of books to go around. Bookstore at the University of Victoria is filled this week in preparation for wave of oncoming students. Registration for most students takes place next week, and classes begin Sept. 12.

'No bottle' will move if servants' strike on

Fryer
. . . support assured

"If they force us to strike, not a single bottle of liquor, wine or beer will move in this province."

John Fryer's words may give B.C.'s imbibers a case of the jitters, but they were meant Friday to have an even more severe effect on Consumer Affairs Minister Rafe Mair.

It was the latest shot by the B.C. Government Employees' Union in what is fast becoming a Battle of The Booze with the provincial government.

Fryer, general secretary of the 37,000-member union, said he wanted to make it clear to the government that other unions wouldn't handle or allow the importing of liquor in the event of a strike at the government-operated liquor retail stores.

Mair had indicated Thursday that the government might bring in liquor from Alberta or Washington as a means of protecting the jobs of employees at drinking establishments.

He said he was concerned that a strike at the stores would leave 15,000 to 16,000 people from allied industries idle. These would include waiters, waitresses and hotel employees.

But Fryer and the BCGEU had anticipated this line of thinking well ahead of time. The BCGEU has been in contact with numerous other unions and has been assured, Fryer said, that no liquor would be moved to B.C. if a strike occurred.

It was the union's second skirmish with a cabinet minister since it became evident that the province's 2,500 liquor store employees were being considered as a target strike group.

Earlier, Finance Minister Evan Wolfe threatened to lock out all but essential government employees if one group took strike action. Wolfe was dismissed as naive. Fryer said any such punitive action would make it difficult for the government to keep essential workers on the job.

As a result of a breakdown in negotiations and mediation in connection with a master agreement, the BCGEU is conducting a strike vote.

It began Aug. 28, will include 215 meetings and is to be completed by Sept. 11.

Delegates to the union's convention in June agreed unanimously to pick a target group for a selective strike. Those on strike would have 70 per cent of their regular salary paid by union members still on the job.

The liquor stores were seen as the best target. Their closing would cause a public uproar, but the employees couldn't be ordered back to the job as essential workers.

Fryer said he is counting on strong support from the National Union of Provincial Government Employees, and other unions such as the Brewery Workers, Retail, Wholesale and Department Store Workers, the Canadian Distillery Workers, unions representing hotel and restaurant workers, and the Teamsters.

"We've been in touch with the liquor board employees in every other province and have been promised support from every province but Quebec," he said.

All of these employees, he said, belong to NUPGE — the national organization formed last year to link the various provincial government union groups.

The formation of NUPGE and the BCGEU's entry into it came in for strong attack last year from elements within the BCGEU. It was seen as something that would be of no use to the B.C. employees and a vehicle that would only cost them money.

Fryer said Friday the pledged support for B.C.'s possible strike action was proof that the NUPGE concept was a sound one.

Development freeze may be on specifics

By BILL SMITH
Colonist Reporter

A retreat by Saanich aldermen on a proposed 120-day development freeze when the crucial vote is taken Tuesday appears certain, a Colonist survey shows.

Dorazio
. . . boards 'outdated'

There is growing support among councillors for an amendment being sponsored by Ald. Fred Severson that would see a 120-day moratorium on specific development proposals rather than an all-embracing freeze.

Council's lands, planning and housing committee will be recommending that public hearings on the draft community plan and development projects be delayed until January.

Passage of the motion to freeze all public hearings dealing with any aspect of the community plan would mean that rezoning in Saanich would be at a standstill until next January, Severson said in an interview Friday.

Even an application for a duplex would be ruled out, he said.

He intends to plead with council to adopt his amendment so that specific concerns would be identified.

Seven major projects would be frozen for at least five months. These are:

- A proposed housing development at Minnie Mountain in the Ten Mile Point area.
- Rezoning for a proposed 70-acre industrial park at Royal Oak.
- A proposal for the largest shopping centre on Vancouver Island to be located at Broadmead.
- Rezoning of about 100 acres in North Quadra for single-family housing.
- A plan for a multiple housing project behind the Royal Oak Inn.
- Public hearings on the official community plan.
- Plans for a major shopping centre at Tillicum and Burnside.

Severson, the only alderman to vote against the committee recommendation, said he had received considerable reaction from residents, with a majority saying council had shown a lack of strength.

Ald. Ian Cass, who supported the motion, said this week he would be changing his vote "because I feel we abrogated our responsibility."

Another alderman to vote against the freeze is Joseph Bourque. Both he and Mayor Ed Lum abstained from voting earlier, a procedure which recorded them as voting affirmatively.

Lum, on record as being opposed to a freeze, is also expected to vote against the motion should he be called on to cast a vote.

Ald. David Paterson, who supported the motion, said he would consider an amendment, "but it would be foolish of me to change my position before hearing the debate."

He said there was a lot of confusion over the intent of the motion and he would like to have the motion clearly defined.

This position is supported by Ald. Mary Casilio who contends that council should stop petty bickering and get down to the task of running the municipality.

Ald. John Mika, who sponsored the motion seconded by Mrs. Casilio, sparked the controversy with a call for a plebiscite on the plan.

Mika, with the help of University of Victoria law student Brian Etheridge, prepared a critique on the plan.

The development freeze was requested by seven Saanich ratepayer groups in a brief submitted to council last month.

Municipal planner Gil Laurenson repudiates Mika's assertion that a plebiscite held in the November election would provide necessary resident involvement.

"In terms of meaningful communication on a complex document such as the plan, a yes or no vote is not very effective."

Trustees' plea to B.C.:

Open hospital board doors

Hospital administrations in B.C. are inefficient and outdated, and the provincial government should take steps to make them and their governing boards more accountable to the public, a Royal Jubilee Hospital trustee said Friday.

Peter Dorazio, Victoria's representative on the 12-member hospital board, was commenting on a letter he had written to Health Minister Robert McClelland earlier this week.

Dorazio applauded recent amendments to the Public Schools Act which specifically require school boards to open their regular meetings to the public, and suggested to McClelland that hospital boards should be required to do the same.

Royal Jubilee's monthly board meetings are closed to the press and public, and an effort by Dorazio this spring to open them was defeated 11-1.

In his letter, Dorazio said: "I believe that present hospital administration needs improvement and that as trustees we must be accountable to the taxpayers that pay the bills."

Dorazio recommended an examination of the "structure and accountability" of hospital boards. He added that in suggesting that hospital administrations needed improvement he was not referring specifically to Royal Jubilee.

"I don't think the administration at Royal Jubilee is any poorer than at other institutions."

Because of their lack of accountability to the public and the haphazard nature of their structure, hospital boards were inefficient and behind the times in adopting new management methods, Dorazio said.

At Royal Jubilee, for instance, only four of the board members are elected from the society which theoretically operates the hospital. Two others are appointed by the provincial government, five by municipalities and one by the Royal Canadian Legion.

Victoria General hospital board, which opens its board meetings to the press, has eight members elected by the society, two appointed by the provincial government, and one appointed by the Sisters of St. Ann.

Dorazio said he would like to see hospitals operate on a "strict budget," which would give them greater financial accountability for their budgets. Together, the two hospitals spent more than $57 million last year.

In discussing Dorazio's suggestions, McClelland said Friday he was not greatly concerned about opening hospital board meetings.

McClelland did say, however, that he was concerned about possible cases of "stacking" of hospital society annual meetings.

Job-finder hunt ads lure several

"Several" applications have been received for the job of Greater Victoria industrial development commissioner, Victoria Ald. Frank Carson told the commission Friday.

The applications will be reviewed Sept. 15 by a three-man employment committee headed by Allan Purdy. If no suitable applicants are found, the job will be advertised across Canada.

Carson said "quite a number" of people had responded to advertisements placed in Victoria and Vancouver newspapers.

The commissioner will receive a salary of $26,000.

The commission adopted a constitution and endorsed terms of reference for the new position.

Ferry rate 'hold' sought

The Greater Victoria Chamber of Commerce wants a commitment from Transport Minister Jack Davis that ferry fares will not be increased for a specific period.

"We have not suggested a specific time frame, but we want a period of stability in ferry fares so that Vancouver Island businessmen can establish future plans for transportation," Donald Challinor, the chamber's transportation committee chairman said in an interview Friday.

It was unlikely the provincial government would further reduce fares, he said, "but we want a commitment that they will not be increased."

The ferry rate increase last year was disastrous for Vancouver Island "and we're only just beginning to get over it."

Challinor said that the chamber's concerns would be outlined in a letter to the minister.

Long, wet weekend makes travel dicey

The omens were not good for the Labor Day traffic accident toll, if the figures from Friday evening meant anything.

While there were no fatalities, the rain, the rushhour, and weekend travellers kept two trucks busy on slick Victoria streets.

Between 5 and 6 p.m., Victoria police recorded at least eight accidents, Saanich three and Colwood another three.

With the forecast for continued rainy periods through Monday, road conditions and visibility will remain poor throughout the weekend.

The dismal forecast prevented a repetition of the lengthy ferry line-ups that have characterized long weekends this summer.

Traffic at mainland terminals was flowing smoothly this afternoon. At Island terminals, some cars faced one-ferry waits.

Break artists hit homes in Rockheights

Esquimalt police are investigating several house break-ins in the Rockheights district Friday afternoon.

Constable John McDonald said five homes had been broken into between noon and 4:30, most of them by breaking a window and then unlatching it or a door.

McDonald said police were assuming the break-ins were done by the same person or persons. In most cases it appeared that coins and jewelry were taken, although householders were still not sure if that was all.

Victoria pressing St. Andrew's grab

After almost 12 months of unsuccessful negotiations with St. Andrew's Presbyterian Church on Broughton, Victoria council has instructed the city solicitor to "proceed with expropriation if current negotiations break down."

Council has been asked by its traffic committee to expropriate a small piece of land from the church property for intersection improvements at Douglas and Broughton.

The action taken by council this week, would, Mayor Michael Young said, enable the city to proceed with expropriation.

"It's essential we expediate this matter," Ald. Helen Beirnes said. "We've been negotiating for over nine months and the work must be done very soon."

Church representatives were concerned that the corner-rounding might result in damage to the church tower because traffic would flow closer to the structure, aldermen were told.

Improvements were needed at the corner to handle the increase in traffic that would be triggered by the new provincial government building on Broughton, traffic engineer Derek Wild said.

Prevue

The Daily Colonist

Week Commencing September 3, 1977

INDEX:

2 Payoff Puzzle answers
3 Payoff Puzzle; Television Mailbag
4 TV schedules, movies, highlights
11 Radio highlights; Midband programs
12 Home of the week; Soap operas
13 Calendar of events; Yesterday's stars
14 Book reviews

Canadian Designers, Artists Star In Two-hour Special

Canadian art and fashion design will be the subject of a two-hour television special live from Vancouver Thursday Sept. 8.

The event, Close-up on Canadian Originals, featuring outstanding Canadian artists and fashion designers introducing and discussing their creations, will be aired on Cable 13, CKVU's "Vancouver" show from 7 p.m. to 9 p.m.

Four leading Vancouver artists, all of whom are shown in top galleries throughout Canada, will be displaying their work.

They are: Sherry Grauer, whose surrealistic wire and canvas figures blend both painting and sculpture; painter Ken Wallace, whose reputation is based on unusual use of grid configurations, triangles and arches; sculptor Richard prince, who began as a topographical model-maker until his launching into the world of art here in 1972; and Gathie Falk, aritst-sculptor whose work is most-often described as "funky" and art-as-entertainment.

Fashion designers, all based in Eastern Canada, participating are:

• New York-trained Elvia Gobbo of Montreal, one of the first to take part in the Canadian government-sponsored Pret-a-Porter show in Paris. She is presently working on a new collection for "Daisy Fresh" lounge wear.

• Simon Chang, 23, a native of Vancouver, now designing from Montreal on his "International Typhoon" label — known for his preference for natural fibres such as cotton and raw silk.

• Toronto's Linda Lundstrom, who studied with Frank Usher in London and designed for Chacock on the French Riviera. She now designs for her own company, Linda Lundstrom Ltd.

• Israeli - born Gabriel Levy of Montreal, who designed for Marks and Spencer in London following his graduation from the Ecole de la Chambre Syndical de la Couture Parisienne, Europe's foremost design school. A resident of Canada for the past five years, Levy has designed for "Aljean of Canada", "Lady Anne" and a collection for the Canadian division of "Bousac of paris". He is currently creating for "Gassy Jack" of Vancouver.

• Michel Robichaud of Montreal, similarly trained in Paris and recognized for the simple, unaffected style of his suits, ensembles and coats — characterized by pure, sober lines.

• Leo Chevalier, also of Montreal, who presently designs for Montroy Coat-Brodkin Bros. and "Van Essa" and is permanent designer and consultant to Air Canada. He has nine boutiques of exclusive ready-to-wear and his creations are sold throughout Canada, the U.S. and, most recently, Japan.

• Claire Haddad of Toronto, a veteran of 20 years in the garment industry and founder, with her husband Albert, on Claire Haddad Ltd. — internationally known for design of sleep and leisure wear. She was the first Canadian recipient, in 1967, of the Coty Award for her contributions to the industry; and her creations since have attracted such influential and trend-setting buyers as Saks Fifth Avenue, Joseph Magnin, Bonwitt Teller, Marshall Fields and Neiman Marcus.

MODEL NANCY McCAW in a creation designed by Linda L undstrom of Toronto, with a water-colour titled "Arcana" by Vancouver artist Ken Wallace — part of the "Close-up on Canadian Originals" two-hour special on art and fashion to be telecast on CKVU-TV (Cable 13) on Thursday, Sept. 8, from 7 p.m. to 9 p.m.

Washington: Behind Closed Doors

Central Intelligence Agency Director William Martin, and President Richard Monckton (Cliff Robertson, left and Jason Robards, rights) trade profitable secrets in this twelve-hour saga of corruption, intrigue and the pursuit of power in the political arena. Also starring Robert Vaughn, Stefanie Powers, Lois Nettleton, Barry Nelson, Haroid Gould and Andy Griffith, Washington: Behind Closed Doors will be seen on Tuesday, Sept. 6, on Channels 4 and 8 at 8:30 p.m.

Sports Highlights

SATURDAY

Baseball 9 a.m. (5) Mariners vs. Blue Jays.

Wrestling 9:30 a.m. (6).

Sports 11 a.m. (21). Professional boxing.

1976 Pac 8 Highlights 11:30 a.m. (11)

Championnat Du Monde D'Athletisme 11:30 a.m. (3)

Baseball 12 noon (5) Yankees vs. Twins.

Wide World of Sports 1 p.m. (8) Aerial acrobatics from Ste. Agathe, Que.

On the Sidelines with the Seahawks 1:30 p.m. (7)

Harness Racing 2 p.m. (2, 6) Confederation Cup, first heat.

This Week in Baseball 2 p.m. (5)

NF. Football 2 p.m. (5) Exhibition: Broncos vs. Seahawks.

Prince of Wales Stakes 2 p.m. (8) 42nd running from Fort Erie, Ont.

World Cup Track and Field 2:30 p.m. (2, 6) From Dusseldorf, West Germany.

Wide World of Sports 2:30 p.m. (8) Games for the Physically Disabled.

Wrestling 3 p.m. (8)

Ara's Sports World 3:30 p.m. (4)

Racers 3:30 p.m. (11)

Harness Racing 4 p.m. (2, 6) Contederation Cup, final heat.

Wide World of Sports 4 p.m. (4) Track and field; swimming and diving.

Fishing with Roland Martin 4 p.m. (5)

Tennis 4 p.m. (8) Jimmy Connors vs. Dick Stockton.

Red Fisher 5 p.m. (8)

NFL Football 6 p.m. (4) Exhibition: 49ers vs. Raiders.

CFL This Week 7 p.m. (2)

Baseball 7:30 p.m. (3) Les Astros vs. Les Expos.

SUNDAY

U.S. Open Tennis 9 a.m. (7) Early-round matches.

Sports 11 a.m. (13) CWUAA football.

Championnat Du Monde D'Athletisme 11:30 a.m. (3)

Golf 1:30 p.m. (7) World Series of Golf.

World Cup of Track and Field 2:30 p.m. (2, 6) From Dusseldorf, West Germany.

Golf 4 p.m. (4) Walker Cup matches.

Pro Soccer 4:30 p.m. (9)

Fisherman 5:30 p.m. (4)

Pro Soccer 5:30 p.m. (9)

MONDAY

U.S. Open Tennis 9 a.m. (7) Early-round matches.

Golf 1 p.m. (7) World Series of Golf.

CFL Football 1:30 p.m. (2, 6) Blue Bombers vs. Roughriders.

CFL Football 5 p.m. (8) Rough Riders vs. Tiger-Cats.

All-American Futurity 5 p.m. (11) Triple Crown race for quarter horses.

Football Canadien 8 p.m. (3) Les Rough Riders vs. les Tiger-Cats.

Baseball 8:30 p.m. (4)

Sports Report 11 p.m. (13)

U.S. Open Tennis Highlights 11:30 p.m. (7, 12).

TUESDAY

CFL Football 5 p.m. (2, 6) Argonauts vs. Alouettes.

Sports Report 11 p.m. (21)

U.S. Open Tennis Highlights 11:30 p.m. (7, 12)

WEDNESDAY

Baseball 7:30 p.m. (2, 6) Red Sox vs. Blue Jays.

Baseball 7:30 p.m. (26) Les Red Sox vs. les Blue Jays.

Vancouver Whitecaps Hi-Lites 8:30 p.m. (13)

This Week in Baseball 10:30 p.m. (2)

Sports Report 11 p.m. (21)

U.S. Open Tennis Highlights 11:30 p.m. (7, 12)

THURSDAY

NFL Football 5:30 p.m. (5) Exhibition: Steelers vs. Cowboys.

Sports Report 11 p.m. (21)

U.S. Open Tennis Highlights 11:30 p.m. (7, 12)

FRIDAY

Sports Report 11 p.m. (13)

U.S. Open Tennis Highlights 11:30 p.m. (7, 12)

PAYOFF PUZZLE

Correct Answers to Last Week's Puzzle

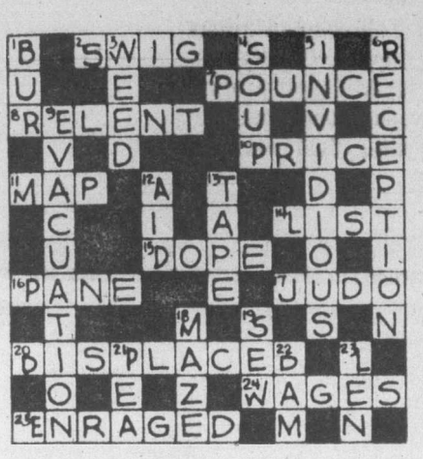

CLUES ACROSS:

2. SWIG not swim. The clue's indefinite term "a liquid" (i.e., some sort of liquid — one liquid or another) takes in whatever it may be that one SWIGs. To swim involves water. (Although water is a liquid, one doesn't say "a liquid" when one means specifically water.)
7. POUNCE not bounce. Being a predictable reaction, a bounce is not in every sense sudden.
8. RELENT not repent. The clue suits something one could have chosen to do earlier, i.e., RELENT. One repents when one sees the light, in a spontaneous sort of way.
10. PRICE not prize. The clue refers to a PRICE, "of course"; but only to a cash prize, not just any "prize."
11. MAP not man. It is difficult to imagine a grown man lying around on damp grass, etc., when it is going to harm him.
15. DOPE not dupe. Aptly, a DOPE is a stupid sort of person. A dupe isn't any particular "sort" of person, since almost anybody might be duped by a sufficiently clever trickster.
16. PANE not vane. A window PANE matches up better with the idea of a man being "up a ladder." A weather vane is mounted in a far higher position than "up a ladder" would suggest.
20. DISPLACED not misplaced. The suggested interference by shoppers is a matter of moving goods from their original position, rather than of placing them in the wrong position.
24. WAGES not wager. It is essentially money that might help in the case mentioned; that is, WAGES, or the winnings from a wager — which is merely a hazard and less directly apt.
25. ENRAGED not engaged. The term "strong feelings" relates to resentment, etc., rather than to deep emotional attachment.

CLUES DOWN:

1. BUR not fur. A "product" is something brought forth as a thing in itself (e.g., a plant's BUR), rather than fur simply as part of the animal. The fur of commerce is not a natural product.
3. WEED not week. The WEED could be blamed for having given him a bad time. The week would have been a bad time in itself.
4. SOUP not soap. As practical housewives and cooks, they may appraise SOUP in the manner suggested. They would hardly judge soap in terms of its being either "perfect" or not quite right, etc., as a product.
6. RECEPTION not deception. "Come to pass" means to happen, as an event (RECEPTION), rather than to come off in the manner of a successful deception.
9. EVACUATION not evaluation. Having assessed the situation, he has already made (not "may make") his evaluation of it.
13. TAPE not type. It is "quite possible" to TAPE (record) a message, of course. To type a communication is very normal, not merely a hypothetical possibility.
18. MAZE not daze. Being in a MAZE (in the physical sense of a puzzling labyrinth) reasonably justifies a feeling of confusion, as the clue suggests. A daze is a state of confusion (as in a haze, in the appropriate sense).

Jerry Lewis Telethone Sunday

Channel 11 will feature the 1977 Jerry Lewis Telethone on Sunday, Sept. 4, starting at 7 p.m. and continuing for 21 hours. The greatest names in the world of entertainment will be participating, including Frank Sinatra, Mary Tyler Moore, Tony Bennett, Perry Como, Lola Falana, Vikki Carr, Charlton Heston and Debbie Reynolds. The telethon, to raise money for muscular dystrophy, originates from the Sahara Hotel in Las Vegas, New York, Seattle's Washington Plaza Hotel, and The Tacoma Studios of KSTW-TV. Local hosts: Bill McLain, Jack Eddy, Alice Blanchard and John Lippman.

Tayback Really 'Cooking' Now

By DON FREEMAN

HOLLYWOOD — For a time, Vic Tayback was saying, he wasn't altogether captivated with his role of Mel, the cafe owner, on the CBS comedy series, "Alice."

But now, as he says, he's a happy man, an actor who enjoys going to work in the morning and yelling at his hash-slingers.

"The thing seems to have remedied itself," Vic says. "But I wasn't too keen at the way it was going. I didn't know what direction the show was taking.

"What I wanted was to show more of the guy's life. I mean, what does he do with his life? It's got to be more than just knocking out the food and screaming at the girls.

"You've got to remember that in the movie, 'Alice Doesn't Live Here Any More' — and I'm the only one who came from the movie into the TV series — I had the least of the parts. He was never really involved in anything.

"But now, on TV they're making him more important. They're giving the role some meaning. Now I feel that I'm not just going on one note."

Vic Tayback is a bulky fellow with a lived-in face, a native of Brookly and of Syrian-Lebanese extraction. He came to California with his parents when he was 16. His father, approrpriately, was a fry cook back in New York.

Vic entered the Navy during the Korean conflict. After four years, he was discharged — this would be in 1955 — and he elected to use his GI Bill to study announcing. Specifically, he wanted to be a sports announcer. He enrolled in the Frederick H. Speare TV-Radio Announcing School in Hollywood.

"At the school, they made you act in plays in order to be a better sports announcer," Vic says. "I thought that was crazy. I didn't want to be an actor.

"So they're putting on the class play. It's 'Stalag 17' and there's a lot of roles in that kind of play that I'd be right for, all those tough guys in the German prison camp. But I thought putting on makeup, which an actor has to do, was sissy stuff and I fought it.

"I figured I'd make a fool of myself. But I did it. Anyway, on opening night, the word buzzes around that there's a celebrity in the audience. It was Mickey Rooney's stand-in!

"Now the play's over and we're having the after-show party and I'm having a drink in the kitchen when this little guy — you know, he was built a lot like Mickey Rooney — came up and shook hands. 'Good performance,' he said. And I said, 'Thanks. It's the first time I've been on any stage — and it's my last, too.'

"And guess what Mickey Rooney's stand-in says. 'No,' he says, 'you can't do that. You've got natural theatrical instincts.' "

Vic shook his head in recollection of that decisive moment. "Natural theatrical instincts," he said. "All right, maybe that's what I had and didn't know it. So I enrolled in an acting school, Ben Ami's Workshop it was called. I went there nights. Days I worked as a teller in a bank.

Vic Tayback

sun dial
479 B, Burnside Road East,
Victoria, B.C. V8T 2X3
Phone 388-5335

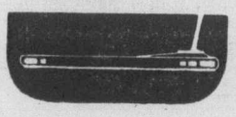

OK
GT
RETREAD
SPECTACULAR

OK
ECONOMY CARS
550x12—A78x12
600x12—A78x13
600x13—B78x14
650x13
17.95
COMPACT CARS
700x13—C78x13
645x14—C78x14
695x14—D78x14
18.95
INTERMEDIATE CARS
E78x14
F78x14
F78x15
19.95
STANDARD SIZE
G78x14
G78x15
20.95
STATION WAGONS
H78x14
H78x15
21.95

TRIPLE TIRE GUARANTEE
1. Nation Wide. 2. Money back in writing. 3. Against all road hazards — unconditionally.

PROFESSIONAL AUTOMOTIVE SERVICE
- WHEEL BALANCING
- WHEEL ALIGNMENT
- SHOCK ABSORBERS

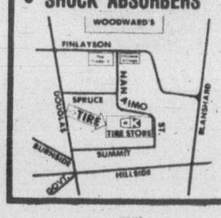

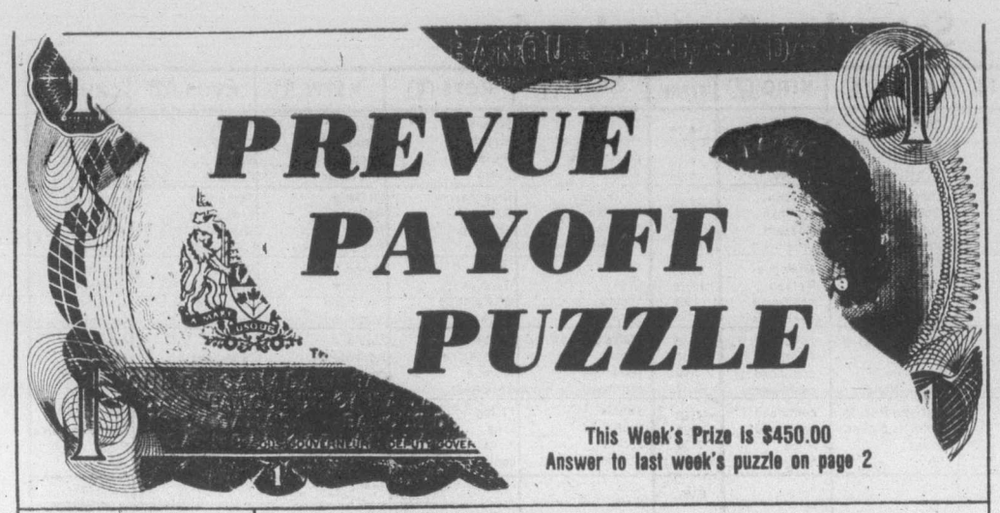

CONTEST RULES

1. Solve the Prevue Payoff Puzzle by filling in the missing letters to make the words that you think best fit the clues. To do this read each clue carefully, for you must think them out and give every word its true meaning.

2. Check the word list. It has all the correct answers plus some you will have to eliminate.

3. You need not be a subscriber to this newspaper in order to enter. You may submit as many entries as you wish on the entry blank printed in this newspaper or exact-sized, clear, hand-drawn facsimiles of the printed entry blank. NO MECHANICALLY PRODUCED, PRINTED, MIMEOGRAPHED, etc. copies of the entry blank will be accepted. Each entry must contain the contestant's name, address and phone number or it will not be accepted.

4. Anyone is eligible to enter this contest except employees (and members of their families) of Victoria Press Ltd.

5. All entries MUST be mailed and bear a postmark. The paper is not responsible for entries lost or delayed in the mail. Entries for each week's contest not received for judging by 12 noon the following Wednesday are not eligible.

6. To qualify you must write your answer to one of the clues on the outside of the envelope. See coupon for instructions.

7. Prevue will award the current prize to the contestant who sends in an all correct solution. If more than one all correct solution is received the prize money will be shared equally. If no all correct solution is received, $50 will be added to the following week's prize.

8. There is only one correct solution to each puzzle and only the correct answer can win. The decision of the judges is final and all contestants agree to abide by the judges decision. All entries become the property of Prevue. Only one prize will be awarded to a family unit.

9. Everyone has the same opportunity to win for EVERY QUALIFIED ENTRY WILL BE CHECKED and the winner announced. No claiming is necessary.

10. Entries must be mailed to Prevue Payoff Puzzle, Victoria Press Ltd., Box 300, Victoria, B.C. V8W 2N4. One entry per envelope.

11. Prevue reserves the right to correct any typographical errors which may appear during the puzzle game.

12. Puzzle clues may be abbreviated and such words as AN, THE and A omitted.

PREVUE PAYOFF PUZZLE is the intriguing word puzzle game the whole family will enjoy and have an opportunity to win a big cash award every week!

THIS CROSSWORD is not a game of chance or a draw. It tests your knowledge of words and pays off for EVERY correct solution. All you have to do is complete each of the words in a criss-cross format. Clues are provided . . . even a word list which has all the correct answers, plus some you'll have to eliminate. But there are no trick words or guessing . . . careful thought will make you a winner! So start and play today!

PLEASE NOTE: EACH ENTRY MUST BE IN A SEPARATE ENVELOPE

CLUES ACROSS:

4. If a man just doesn't seem to have any —, his loving wife will naturally feel concerned.
6. Will not be properly understood by the conventional art lover.
8. It's the sort of thing that can make you shield your eyes, if they are sensitive to light.
9. Are worth choosing carefully to suit one's home decorating scheme.
11. A sociable type may have — neighbors he isn't on the best ot terms with.
13. In a —, a wounded soldier can consider he's done all that can be expected of him.
14. It seems inappropriate for a kind sort of person to be —.
16. People describing a flying saucer incident may have to admit that what they — seems incredible.
18. One can imagine teams joshing each other about the outcome of a game they have — to play.
19. A rich man who's — on the stage may well be disposed to back a show.
20. Well-known insects.
23. One doesn't do such things if one can help it.
25. A very long one is of impressive aspect.
26. Often, the countryside through which a — happens to pass is very picturesque.
27. An even number.

CLUES DOWN:

1. Children's playthings.
2. One may — for years before eventually achieving some coveted proficiency.
3. A bad — you've had for years is evidently not going to get much better.
5. One of the planets.
7. The question of getting — relates to risk.
10. Quite a lot of eggs, etc., usually go into one.
12. Failing to put to good use.
15. Easily chewed, not tough.
17. Used to light a fire.
21. Be audacious.
22. To propel a boat.
24. Clamorous noise.

WORD LIST

AIM	HURT	PRINTS
ANTS	INJURED	RIDER
BAD	INSURED	RIVER
BEEN	KEEN	ROW
CAFE	LEARN	SAW
CAKE	LIMP	SAY
CANNON	LISP	SEEN
CANYON	MAD	TEN
CURT	MARS	TENDER
DARE	MATCH	VIM
DIN	MET	WAR
DOLLIES	MODERNISM	WASTING
FEW	MODERNIST	WAY
FLARE	NEW	YEARN
GLARE	PAINTS	YET

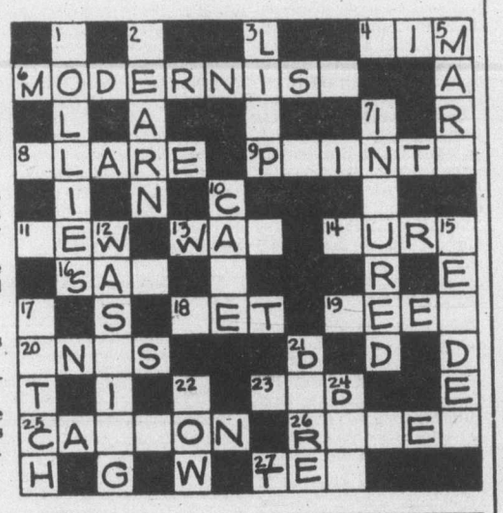

MAIL TO

PREVUE PAYOFF PUZZLE
VICTORIA PRESS LTD.
BOX 300,
VICTORIA, B.C.
V8W 2N4

IMPORTANT
TO QUALIFY WRITE YOUR
Answer to "16 ACROSS"
ON THE OUTSIDE OF
YOUR ENVELOPE

NAME .....

ADDRESS .....

.....

..... PHONE .....

No registered letters or letters without the required 12 cents postage will be accepted for judging in this contest.

TV MAILBAG

By THOM MEAD

HOLLYWOOD — The TV Mailbag:

Q. When is Kate Jackson's birthday and what is her Zodiac sign? Also, where can I write her? — **B.B., Wheeling, WV**

A. Kate Jackson, who plays Sabrina Duncan on ABC's popular "Charlie's Angels," was born on Oct. 29 and is a Scorpio. You may write her at Spelling-Goldberg Production, in care of 20th-Century Fox Film Corp., P.O. Box 900, Beverly Hills, CA 90213.

Q. Whatever became of Linda Evans who played in the old western series "Big Valley?" — **E.M., Greenfield, MA**

A. She's still acting. Her most recent series was "Hunter," which CBS recently cancelled.

Q. I would like to know what happened to one of the Semonski sisters on the Lawrence Welk show. There were always six of them and now only five are on. We haven't heard anything about why she was dropped from the show. — **K.R., Van Voorhis, PA**

A. I've received many inquiries about the absence of Diane Semonski, the oldest of the sisters. Diane says she never wanted to stay with the show because her main interest is in composing. She joined her five younger sisters on a temporary basis but lasted a year. She departed the show in late February.

Q. How about some information about Scott Baio, who plays Anthony on "Blansky's Beauties?" — **J.C., San Mateo, CA**

A. A native of Brooklyn, Baio became interested in acting in school. He started out modeling clothes and eventually moved up to commercials and movies. He made his television debut last fall in "Luke Was There," an NBC Special Treat. He also played in the Saturday morning series, "Muggsy." His first movie was "Bugsy Malone." A high school sophomore, he is currently enrolled in a private school in New York City. While on the set, he is tutored.

Q. I recently heard that NBC cancelled "Emergency," a show my children really enjoy. Is it true? — **D.L., Columbus, OH**

A. Well, yes and no. "Emergency" has not been cancelled but NBC has replaced it as a weekly series. Instead, the show will be aired as an occasional two-hour special.

Questions of general interest will be answered in the column. Volume of mail prohibits personal replies. Inquiries should be sent to Thom Mead, TV Mailbag, in care of Prevue, Box 300, Victoria, B.C., V8W 2N4.

Blood Budget In Movies

Kung Fu movies, such as those made famous by Bruce Lee, devote a large portion of their budget to fake blood.

Princess Mary
Welcomes You For
Sunday . . .
Brunch
Served from 11 a.m. to 2 p.m.
Afternoon Tea
From 2 to 4 p.m.
Lunch
Try our Daily Luncheon Feature
each day different
1.95
or Dinner
Sunday Dining
from 4 p.m. 'til Closing.
REGULAR MENU IS AVAILABLE
ALL THESE TIMES.
344 HARBOR ROAD
RESERVATIONS 386-3456
AMPLE FREE PARKING
Princess Mary
5-20

Saturday, September 3

CBC (2)	CBUFT (3)	KOMO (4)	KING (5)	CHEK (6)	KIRO (7)	TIME	CHAN (8)	KCTS (9)	KSTW (11)	KVOS (12)	CKVU (13)
Sesame Street	Roquet Graine	Scooby-Doo Dynomutt — Cartoon Krofft	Pink Panther Baseball continued	Square McCoil Agape Wrestling	Tweety Clue Club Bugs Bunny	8:00 8:30 9:00 9:30	Squares Pete's Place On Kamera Kidstuff	Sesame Street A Classic Zoom	Forums continued Access The Lesson	Tweety Clue Club Perils Cartoon	Wildlife Scooby-Doo Dynomutt Robin Hood
Polka Dot Paper Bag Sat. Morning Kiahanie	Emile M. Rosee Championnat du Monde	Supershow Friends Cartoon American	continued continued continued continued	continued Golden Years Sat. Morning Kiahanie	Tarzan Batman Shazam continued	10:00 10:30 11:00 11:30	continued Let's Go McGowan Showbiz	Blue Marble Rebop Children Sesame	Hi Doug Religion Medix Pac 8	Tarzan King Kong Shazam continued	continued Dr. Who Sports continued
Movie, Adventure continued Van Dyke	d' Athletis— me a suivre	Bandstand Impact Action Movie	continued continued continued continued	Sports Tableau McGowan Showbiz	Dialogue Tarzan continued Seahawks	12:00 12:30 1:00 1:30	Collecting Cooking Sports continued	Street Guppies Oil Painting Yoga	Movie, Comedy continued continued	Movie, Drama continued continued	continued continued continued continued
Harness Racing World Cup of Track, Field	Bagatelle a suivre Espagne Service Secret	Musical continued continued Ara's Sports	In Baseball Movie, Drama continued	Harness Racing World Cup of Track, Field	NFL Football continued continued	2:00 2:30 3:00 3:30	Wales Stakes Sports Wrestling continued	Garden French Chef Woman Book Beat	Movie, Adventure continued Sports	Outlook Canadians Bugs Bunny	continued Editors Vancouver continued
Harness Racing Futurity Stakes Space: 1999	Les Heros a suivre L' Heure des Quilles	Wide World of Sports	Fishing U.S. Game Survival News	Harness Racing Futurity Stakes Space: 1999	continued continued Alice News	4:00 4:30 5:00 5:30	Tennis continued Sports Country Way	Firing Line Nova continued	Bottom of the Sea Twilight Zone	Funorama Our Gang Sha-Na-Na Disco '77	Caught in Act Mixed Doubles Bugs Bunny
						EVE.					
News Bob McLean CFL Andy	Herbe Partout Defi Baseball	NFL Football continued continued	News Animals Wild Kingdom Gong Show	News Bob McLean Starsky, Hutch	News Emergency One! Break Bank	6:00 6:30 7:00 7:30	News Connection Emergency! continued	Documentary Showcase M.D.—Health A Classic	Star Trek Hee Haw	12 Special Lantern Make Deal Movie,	Behind Scene Alice Vancouver continued
Happy Days Movie, Musical continued	Astroes de Houston vs. Expes	continued continued Lawrence Welk	continued continued Movie, Comedy-	Happy Days Movie, Musical continued	M. T. Moore Bob Newhart All in Family Quiz	8:00 8:30 9:00 9:30	Movie, Science Fiction continued	Playhouse Evening at Pops Piccadilly	Dolly Pop Goes Nashville Northwest	Musical continued continued Movie,	continued continued Johnny Cash Pilot,
continued Kensington News Movie: (11:45)	Jazz Sports Cinema: La	Fish Sugar Time News Movie: (11:45)	Drama continued News Weekend	continued Kensington News Movie: (11:15)	Movie, Adventure continued continued	10:00 10:30 11:00 11:30	continued Kreskin News continued	Circus Personal All-Star Swing Festival	Movie, Comedy continued continued	Musical continued continued continued	Comedy continued Movie, Science
Drama continued Movie: (1:35) Musical	Rupture Rouge	Drama continued continued	continued continued Movie, Crime—Drama	Science Fiction continued Movie: (1:45)	continued continued	12:00 12:30	Movie: (12:10) Thriller continued continued		continued News	Movie, Musical continued continued	Fiction Movie, Drama continued

Spotlight on Movies

Drums (xxx), on 2 at noon. A boy saves the British regiment in India from being slaughtered by a tyrant. Colorful, action-packed melodrama starring Sabu and Raymond Massey (1938).

Pardners (x), on 11 at noon. Jerry Lewis comedy, a spoof of the Wild West (1956).

Little Lord Fauntleroy, on 12 at noon. Dramatization of the classic novel about a Broolyn boy who goes to England in the 1880's to live with his aristocratic father. Freddie Bartholomew (1936).

It Happened at the World's Fair (xx), on 4 at 1:30 p.m. Musical starring Elvis Presley, Joan O'Brien and Gary Lockwood. A movie tailored for Elvis' fans (1963).

Tarzan the Fearless (xx), on 11 at 2 p.m. This version of the adventure series featured Buster Crabbe as the ape man. Also in the cast are Jacqueline Wells and Philo McCullough (1933).

"30" (xx), on 5 at 2:30 p.m. Drama focussing on one night in the life of a powerful newspaper. Jack Webb and William Conrad (1959).

Top Hat (xxxx), on 12 at 7:30 p.m. Musical starring Fred Astaire and Ginger Rogers. This movie is considered the best of the Astaire-Rogers films, with Astaire as a dancer who pursues the girl of his dreams from London to the Riviera. Irving Berlin tunes make this a really good show (1935).

Logan's Run (xxx), on 8 at 8 p.m. Science fiction which won the 1976 Oscar for special effects. The story is about two fugitives from a 23rd-century city governed by omniscient computers which privide a hedonistic life style, with no one allowed to liveover the age of 30. Michael York, Peter Ustinov and Jenny Agutter (1976).

Hans Christian Andersen (xxxx), on 2 and 6 at 8:30 p.m. An entertaining musical, a mixture of song, ballet and fantasy, with Danny Kaye as the Danish shoemaker-storyteller (1952).

The Sugarland Express (xxx), on 5 at 9 p.m. Comedy-drama starring Goldie Hawn and William Atherton. The two play a couple trying to reclaim their child from foster parents. The result is a chase across Texas by a small army of highway patrolmen (1974).

How to Succeed in Business Without Really Trying (xxxx), on 12 at 9:30 p.m. Broadway hit transferred to the screen by David Swift who wrote, directed and produced this adaptation. Robert Morse plays a Protestant what-makes-Sammy-run. With him are Michele Lee, Rudy Vallee and Sammy Smith (1967).

They died with Their Boots On (xxx), on 7 at 10 p.m. Adventure movie with Errol Flynn and Olivia de Havilland. It's Custer and the famous battle of Little Big Horn with enough expense for every male extra in Hollywood to get shot (1941).

The Honey Pot (xxx), on 11 at 10 p.m. Comedy starring Rex Harrison, Susan Hayward and Cliff Robertson. Harrison plays a wealthy scoundrel who invites three of his former amours to share his "last" days in his Venetian showplace. An entertaining Hoseph L. Mankiewicz film (1967).

City Beneath the Sea (xx), on 13 at 11 p.m. Science fiction about a scheme to steal a nation's nuclear and gold supplies from a submerged metropolis. Stuart Whitman, Rosemary Forsyth and Robert Wagner (1971).

To the Ends of the Earth (xxx), on 2 at 11:45 p.m. Drama about a government agent who chases a narcotic ring around the world. A good movie with intricate plotting. Dick Powell and Signe Hasso (1948).

Flight Command (xxx), on 4 at 11:45 p.m. A story about the early days of the American naval fliers and their efforts to strengthen U.S. air defences. Robert Taylor and Walter Pidgeon (1940).

Irene (xx), on 12 at midnight. Musical starring Anna Neagle and Ray Milland. The story is about a wealthy young man who romances with a working girl. Some pleasant off-beat touches (1940).

Murder on Flight 502 (xx), on 8 at 12:10 a.m. Thriller made for television about an eventful plane trip. Ralph Bellamy, Hugh O'Brien and Polly Bergen (1975).

A Quiet Day in Belfast (xx), on 13 at 12:30 a.m. Drama about the lives of people who live under the shadow of political terror. Barry Forster (1970).

Family Honor (x), on 5 at 1 a.m. Crime drama about a policeman determined to avenge the gangland murder of his father. Antony Page (1973).

Jam Session (xx), on 2 at 1:35 a.m. A musical with not much plot but plenty of swing. Louis Armstrong and Ann Miller (1944).

WUSA, on 6 at 1:45 a.m. For details see Sunday's listing on Channel 8 at 12:10 a.m.

CABLE 10 PROGRAM

Saturday, Sept. 3
2 p.m. Simnett At Large.
3 p.m. Gould On Books.
3:30 p.m. German Diary.
4 p.m. Instructional Tennis.
4:30 p.m. Shalom.
5:30 p.m. Here's Lowther.

Today's Highlights

Harness Racing, on 2 and 6 at 2 p.m. Three-year-olds compete in the scheduled preliminary heats on the Canadian Pacing Championship taped in Flamboro Downs in Dandus, Ont. The final heat will be aired at 4 p.m.

Prince of Wales Stakes, on 8 at 2 p.m. The second event in Canada's Triple Crown of racing will be televised from Fort Erie, Ont., race track. The three-year-olds, foaled in Canada, will compete for an estimated $50,000 purse.

World Cup of Track and Field, on 2 and 6 at 2:30 p.m. Special from Dusseldorf, Germany. Events include pole vault, hammer, women's shot put, and races — women's 100 and 800 meters; men's 400 and 1500 meters, 100-meter hurdles, 4x100-meter relay and 3000-meter steeplechase. Competitors include Olympic goldmedal winners Alberto Juantorena (Cuba) and Haseley Crawford (Trinidad).

Book Beat, on 9 at 3:30 p.m. Dan Kurzman, author of the Bravest Battle, discusses the 1943 fight and subsequent massacre in the Warsaw Ghetto.

Sha-Na-Na, Variety, on 12 at 5 p.m. Debut: Guest performers join the 10-member rock goup on this music-and-comedy show, set in a city neighborhood of the 1950s. The group sings "Night and Day" with guest Rita Moreno. Other selections include "Blue Moon," "Alley Oop."

Evening at Pops, on 9 at 8:30 p.m. The program features Ethel Merman.

CABLE 10 CABLEVISION

DO YOU OR DOES YOUR GROUP HAVE AN IDEA FOR LOCAL TELEVISION PROGRAMMING? YOU CAN PRODUCE YOUR OWN PROGRAMME ON CABLE TEN AND YOU DON'T HAVE TO BE AN EXPERT. THIS IS WHAT WE ARE ALL ABOUT — PROGRAMMING PRODUCED BY AND FOR OUR COMMUNITY.

WRITE TO:

CABLE TEN
3690 SHELBOURNE STREET, VICTORIA, B.C. V8P 4H3

3-11

CABLE 10 CABLEVISION

Sunday, September 4

CBC (2)	CBUFT (3)	KOMO (4)	KING (5)	CHEK (6)	KIRO (7)	TIME	CHAN (8)	KCTS (9)	KSTW (11)	KVOS (12)	CKVU (13)
Polka Dot	Chaperonette Le Roi	Cleophus Ag-USA Insight Vision On	Eucharist Kidsworld Children Gardening	Humbard continued Discovery Religion	Discovery Roberts U.S. Open	8:00 8:30 9:00 9:30	Humbard continued Search Crusade	Sesame Street continued continued	Swaggart Religion Good News Humbard	Discovery Swaggart Anchor Robert	700 Club continued Falwell continued
Gentle Ben Wild Kingdom Meeting Place	Jour du Seigneur Championnat du Monde	continued Children Gilligan Animals	Hot Fudge Brady Kids Wildlife Explorers	Roberts Search It's Written Armstrong	Tennis continued continued continued	10:00 10:30 11:00 11:30	Roberts Discovery It's Written Armstrong	continued continued continued continued	continued Robert Schuller Calvary	Schuller Movie, Comedy continued	Gospel Science Sports continued
Journal Man Alive Music to See Canada	d' Athletisme Francopho- Nissime (1:30)	Issues Directions Movie, Comedy	Treasure Movie, Drama continued	Garden Crusade Terry Winter Canada	continued continued continued Golf	12:00 12:30 1:00 1:30	Good News Agape Terry Winter Star	continued continued Wash. Week Wall Street	Movie, Thriller continued Movie,	continued Owen Marshall PTL	continued continued continued continued
Access World Cup of Track, Field	Second Regard Semaine Verte	continued continued Movie (2:45) Comedy	continued Movie, Drama continued	TBA World Cup of Track, Field	continued continued Face Nation Tarzan	2:00 2:30 3:00 3:30	Trek Movie, Crime Drama	Dance In America Wets Trio,	Comedy continued Movie, Comedy	Club continued continued Dastardly	continued Vancouver continued continued
continued Wild Country Mr. Chips	D'Hier a Demain Recontres Brioches	Golf F-Troop Tell Truth Fisherman	continued continued Meet Press News	continued Best Sellers continued continued	continued National Geographic In Search of	4:00 4:30 5:00 5:30	Koehler Questions Last of Wild McColl	Music Pro Soccer continued continued	continued Let's Go Here Come the Brides	Funorama Our Gang Movie, Adventure	Hamilton IV Swaggart Wildlife Oceans Alive
						EVE.					
World of Disney Beachcombers Miss Jones	Le Monde Journal 15 Ans Dimanches	News Animals Hardy Boys	News Cartoon World of Disney	continued News Beachcombers Miss Jones	News Profile 60 Minutes	6:00 6:30 7:00 7:30	News Comment Six Million Dollar Man	continued Performance at Wolf Trap Profile	Star Trek Jerry Lewis	continued Hillbillies 60 Minutes	Behind Scene Rutland Vancouver continued
Images of Canada Duchess of Duke Street	a suivre a suivre a suivre a suivre	Six Million Dollar Man Movie, Comedy	Columbo continued continued Movie,	Images of Canada Duchess of Duke Street	Rhoda Year at Top Movie, Crime	8:00 8:30 9:00 9:30	Movie, Comedy continued continued	Evening at Pops Dickens of London	Telethon continued continued continued	Movie, Musical continued continued	continued Appleyard Movie, Crime
Sunday Pops News Movie: (11:45)	a suivre Sports Cine-Club: Himiko	continued continued continued Movie: (11:45)	Drama continued continued News	Sunday Pops News Movie: (11:45)	Drama continued continued Movie,	10:00 10:30 11:00 11:30	Human Journey News News	Shades of Greene	continued continued continued continued	Musical continued continued	Drama continued Sweeney continued
Drama continued continued	a suivre a suivre	Drama continued continued	Movie, Drama continued	Thriller continued continued	Adventure continued Movie: (1:20) Drama	12:00 12:30	Movie: (12:10) Drama continued continued		continued continued continued continued	Movie, Biography continued continued	Movie, Comedy continued continued

Spotlight on Movies

Lucky Jim (xx), on 12 at 10:30 a.m. English-made comedy about the life of a professor at a provincial college. Ian Carmichael and Terry-Thomas (1957).

Rodan (xx), on 11 at noon. Japanese-made thriller about a monster who terrorizes Japan (1956).

The Story on Page One (xxx), on 5 at 12:30 p.m. Courtroom drama starring Rita Hayworth and Anthony Franciosa (1959).

Mr. Scoutmaster (xx), on 4 at 1 p.m. Comedy about a rather stuffy television personality and a group of boy scouts. Clifton Webb (1953).

Spooks Run Wild (x), on 11 at 1:30 p.m. Comedy with the East Side Kids, Bela Lugosi, a sinister mansion and a mountain camp for unerprivileged children in the mix (1941).

A Summer Place (x), on 5 at 2:30 p.m. A sleezy tale about a businessman who meets an old flame, and an affair between his daughter and her son (1959).

Murdock's Gang (x), on 8 at 2:30 p.m. Crime drama made for TV (1973).

A-Hauting We Will Go (xx), on 4 at 2:45 p.m. Laurel-Hardy comedy made in 1942.

The Geisha Boy (xx), on 11 at 3 p.m. Comedy with Jerry Lewis as an inept magician who joins a USO unit touring the Orient. There are some clever gags (1958).

Tarzan and the Huntress (xx), on 12 at 5 p.m. Johnny Weissmuller plays the jungle man who opposes an expedition to capture wild animals for zoos. The girl is Brenda Joyce (1947).

Operation Petticoat, on 8 at 8 p.m. John Astin plays a skipper of a jerry-built submarine who, with his crew, rescues five American army nurses from Pacific island during the Second World War. A pilot for the fall series based on the 1959 film (1977).

42nd Street (xxx), on 12 at 8 p.m. Musical made in 1933, one of the best made in that era which has kept its entertainment value. Dick Powell, Ruby Keeler and Ginger Rogers. A delightful score.

Operation Petticoat, on 4 at 9 p.m. For details see today's listing on Channel 8 at 8 p.m.

The Getaway, on 7 at 9 p.m. A violent thriller about a married couple who are bank robbers, and on the run from their own partners as well as police. Steve McQueen and Ali MacGraw (1972).

No Way Out, on 13 at 9 p.m. Italian-made crime drama with Alain Delon as a Mafia executioner seeking revenge on those who killed his wife and child. Richard Conte and Carla Gravina (1973).

Francis Garry Powers (xxx), on 5 at 9:30 p.m. The true story of the U-2 spy incident starring Lee Majors as the American spy shot down over Russia in 1960. Made for television in 1976.

The Harvey Girls (xxx), on 12 at 10 p.m. Musical starring Judy Garland, John Hodiak and Ray Bolger. Good score and performances. The story is about a group of young women who go to the wild west to become waitresses in a Fred Harvey Restaurant (1945).

House of Strangers (xxx), on 2 at 11:45 p.m. A powerful drama of family conflicts starring Susan Hayward, Edward G. Robinson and Richard Conte (1949).

The Secret Partner (xx), on 4 at 11:45 p.m. English-made drama with Stewart Granger as a man who must prove he is innocent of an embezzlement charge, and win back his wife in the process. Haya Harrareet (1961).

Murder on Flight 502, on 6 at 11:45 p.m. For details see Saturday's listing on Channel 8 at 12:10 a.m.

The Private Navy of Sgt. Farell (x). On 7 at midnight. Bob Hope bungling his way through the Second World War in the Pacific (1968).

The Story of Vernon and Irene Castle (xxx) on 12 at midnight. Biographical movie about the famous dance team. An entertaining musical starring Fred Astaire and Ginger Rogers (1939).

(Continued on Page 13)

Today's Highlights

Man Alive, on 2 at 12:30 p.m. Cameras go behind the scenes at a Billy Graham rally in Virginia for the first of two parts on "Conversion." Hundreds of volunteers, as highly organized as political campaigners, are shown processing inquiry cards to keep a record of converts to Graham's "born again" movement. Another segment features an interview with a couple who describe what happened when they experienced conversion.

World Cup of Track and Field, on 2 and 6 at 2:30 p.m. From Dusseldorf, West Germany, coverage of the following events: men's javelin and high jump, women's discus and long jump, and races — men's 200 and 5000 meters, women's 400 and 3000 meters, women's 4x100 meter relay, men's 4x400 meter relay and 100-meter hurdles. Reporters: Don Wittman, Geoff Gowan, Tom McKee.

Jerry Lewis Telethon, on 11 at 7:30 p.m. Celebrities appeal for funds to fight muscular dystrophy in Jerry Lewis' 12th annual campaign. Anchorman Ed McMahon joins Jerry in Las Vegas, and Julius La Rosa and Virginia Capers do the honors in New York portions. Segments from local stations feature personalities from their areas. Also slated to appear during the 21½-hour program: Patty Duke Astin, Count Basie, Tony Bennett, Yul Brynner, Vikki Carr, Charo, Lola Falana, Robert Goulet, Joey Heatherton. (Live and tape.)

Images of Canada — Documentary, on 2 and 6 at 8 p.m. Sculpture and carvings are among the few remaining expressions of the Inuit's traditional ways. For over 4000 years they lived as nomadic hunters perfectly attuned to their polar environment. But in the last two decades they have become a mercantile people, dependent for the most part on the income from their arts. Contrasting the old ways with the new, this documentary combines the paintings and sculptures of more than 150 artists with scenes of everyday life, including seal hunts, songs and games, and artists at work.

Sunday Pops Concert — Music, on 2 and 6 at 10 p.m. Mario Bernardi conducts the National Arts Centre Orchestra, with soprano Colette Boky and pianist Henri Brassard. Boky sings "Vocalise" by Rachmaninoff, and Brassard plays the first movement of Concerto for Piano and Orchestra, No. 1, by Beethoven. Orchestra selections unclude "Orpheus in the Underworld" (Offenbach), "Night on Bald Mountain" (Musorgsky).

CABLE 10 PROGRAM

Sunday, Sept. 4

2 p.m. Cable Ten Sports Special: "Netball".

4 p.m. Geting To Know Spain.

5 p.m. Arts Calendar.

5:30 p.m. Here's Lowther.

For a Good Deal More

BUY YOUR HONDA

WHERE THE SELECTION IS BEST

• MAG WHEELS • CONSOLES
• POP-UP ROOFS • STRIPES
• SUNROOFS • VINYL ROOFS

—PLUS MUCH MORE

Honda CAR CENTRE

YATES at QUADRA • 386-6707

(D.L. 846A)

Monday, September 5

CBC 2	CBUFT 3	KOMO 4	KING 5	CHEK 6	KIRO 7	TIME	CHAN 8	KCTS 9	KSTW 11	KVOS 12	CKVU 13
		Good Morning America (7 a.m.) Window Cross-Wits	Today continued Seattle Today	Canada A.M. continued Daybreak Hot Hands	Patches Kangaroo U.S. Open Tennis	8:00 8:30 9:00 9:30	Canada A.M. continued Romper Room Yoga		Telethon continued continued continued	Frolics continued Bewitched Dinah!	Flintstones Vancouver continued continued
Giant Mr. Dressup Sesame Street	Du Soleil Conseil Clemence D'Avignon	Happy Days Pyramid Better Sex Family Feud	Fortune Guess Stars Chico	Giant Mr. Dressup Barton, Company	continued continued continued continued	10:00 10:30 11:00 11:30	Jean Cannem Definition Impressions Hot Hands		continued continued continued continued	continued Donahue continued Movie,	Editors Bernard Restless Family Feud
Bob McLean Switzer CFL Football	Enfant Animaux Roulettes Reflects	All My Children Ryan's Hope One Life	Squares Days of Our Lives Doctors	News; Ida Clarkson Impressions CFL Football:	continued continued Golf: $300,000	12:00 12:30 1:00 1:30	News Movie, Drama continued		continued continued continued continued	Musical continued continued Hollywood	All My Children Tommy Makem
Blue Bombers vs. Roughriders	D'un Pays Cinema: Operation Lune	To Live Hospital (2:15) Edge of Night Boomerang	Another World Movie, Comedy	Blue Bombers vs. Roughriders	World Series Dinah! continued	2:00 2:30 3:00 3:30	continued Alan Hamel Another		continued continued continued continued	Newlyweds Lucy-Desi Comedy Hr. Jeannie	City Lights Adventure Wildlife Rascals
continued TBA Edge of Night Take 30	Animagerie Isabelle L'Enelde a suivre	Merv Griffin continued News	continued continued Make Deal News	continued TBA Doris Day News	Emergency One! News continued	4:00 4:30 5:00 5:30	World Lucy Show CFL Football: Ottawa	Sesame Street Mr. Rogers Electric Co.	Mickey Mouse Gilligan All-American Futurity	Funorama Gilligan Three Sons I Love Lucy	Hogan Get Smart Rookies continued
						EVE.					
Reach for Top Hourglass continued Concert	Ce Soir Juliette Daniel Boone	News News Space: 1999	continued News McGowan Squares	News continued Laugh-In continued	News Mike Douglas Concentration	6:00 6:30 7:00 7:30	Rough Riders vs. Tiger-Cats continued	Zoom Garden MacNeil Winners . . .	Partridges Brady Bunch Hogan Adam-12	Andy Griffith Squares Jokers Doc on the Go	Odd Couple Fernwood Vancouver continued
Rhoda M.T. Moore Beyond Reason All in Family	Football Canadian a suivre a suivre	Comedy Baseball continued continued	Laugh-In continued Movie: Comedy—	Rhoda M.T. Moore Adam-12 All in Family	CBC Galaxy Special Fitzpatricks continued	8:00 8:30 9:00 9:30	Jeffersons Headlines Pig and Whistle Sanford, Son	Upstairs, Downstairs Shades of Greene	God's Smuggler Marcus Welby, MD	Game Merv Griffin continued	continued continued Tony Bennett
Newsmag V.I.P. News Movie: (11:45)	a suivre Sports Urba 2,000	continued continued News Streets	Drama continued News Johnny	Newsmag V.I.P. News continued	Rafferty continued News Tennis	10:00 10:30 11:00 11:30	Provincial Lottery News continued	Mozart in Seattle Pursuit of Liberty	News Safari Odd Couple Ironside	Medical Centre Bilko Tennis	Rafferty continued Sports P. Appleyard
Crime Drama	Les Nouvelles Adventures de Vidocq	San Francisco continued Toma (12:40) continued	Carson continued Tomorrow	Movie: (12:10) Comedy— Drama continued	Kojak (11:45) Movie, Comedy	12:00 12:30	Movie: (12:10) Drama continued continued	Realidades	continued News	Kojak (11:45) Movie, Comedy	Toma continued

Spotlight on Movies

Stage Struck (xx), on 12 at 11:30 a.m. A comedy spoof of show business, starring Dick Powell, Joan Blondell and Warren Williams. (1936).

Pete Kelly's Blues (xx), on 8 at 12:30 p.m. A fairly good story about the people and sounds in the jazz world of the 1920s. Jack Webb, Janet Leigh and Peggy Lee. (1955.

Come Blow Your Horn (xx), on 5 at 3 p.m. Neil Simon's Broadway comedy starring Frank Sinatra, Lee J. Cobb and Barbara Rush. The story is about a Jewish family in New York City. (1963).

James at 15, on 5 at 9 p.m. Comedy-drama about an Oregon boy beset with hearbreak when his family moves to Boston. Lance Kerwin. Made for television in 1977.

21 Days (xx), on 2 at 11:45 p.m. British-made drama starring Laurence Olivier, Vivien Leigh and Leslie Banks. The story is about a lawyer who killed his girl firend's husband in self defence and a man who is accused of the killing.

Butterflies Are Free (xxxx), on 6 at 12:10 a.m. Comedy-drama about a blind young man and a free-spirted young woman next door. Fine performances by Edward Albert and Goldie Hawn. (1972).

Elvira Madigan (xxxx), on 8 at 12:10 a.m. Swedish-made drama based on a true story about a young Swedish army officer around 1900, who runs off with Elvira, a lovely young circus artist. Pia Degermark and Thommy Berggren. (1967).

All My Darling Daughters (xx), on 7 and 12 at 12:55 a.m. Comedy with Robert Young playing the kindly father watching his four daughters marry in a single ceremony. Raymond Massey is Young's fatherin-law. (1972).

The Old Dark House (xx), on 7 at 2:30 a.m. A good British-made spooky thriller based on the novel by J. B. Priestley. Tom Poston, Robert Morley and Janette Scott. (1962).

Key to Ratings
Excellent xxxx
Good xxx
Fair xx
Poor x

Today's Highlights

CFL Football, on 2 and 6 at 1:30 p.m. The Winnipeg Blue Bombers meet the Roughriders in Regina. Don Wittman, Frank Rigney and Ernie Afaganis report. Team rosters are in the Closeup on Page P-33. (Live)

All-American Futurity — Special, on 11 at 5 p.m. The world's richest horse race, offering a $1,030,000 purse, is telecast from Ruidoso Downs, N.M. Time trials for the All-American Futurity, the final event in quarter-horse racing's Triple Crown, were still in progress at press time. However, track officials chose three likely participants in the final 10-horse field: Miss Thermolark, winner of the Rainbow Futurity; Prissy Gold Digger, the Kansas Futurity champion; and Jun Jun Ni, the Rainbow runner-up. (Live)

Laugh-In — Variety, on 6 at 7 p.m. "Here come de judge," without hosts Dan Rowan and Dick Martin but with the familiar blackouts, "sock-it-to-me" slapstick and good-natured irreverence. This time around, producer George Schlatter (who helped create the original series) adds cartoon sequences and satirical commercials sandwiched between the real ones, and introduces a company of 13 performers, most of whom are new to TV. Also on hand (for this first of several shows scheduled this season) is Bette Davis, who trades quips with Henry Winkler, Ralph Nader and Roddy McDowall; leads a song-and-dance introduction to "Laugh-In' Looks at the News", and reads news briefs with Sen. Barry Goldwater.

Pilot — Comedy, on 4 at 8 p.m. "McNamara's Band" draws the Gestapo's unwanted attention during their mission improbable in occupied Norway. Conclusion of a two-part pilot for a series not on ABC's announced fall schedule. McNamara: John Byner. Gaffney: Bruce Kirby Sr. Zoltan: Sid Haig. Aggie: Lefty Pedroski. (Repeat)

CBS Galaxy — Special, on 7 at 8 p.m. Dick Van Dyke is the host for this preview of CBS's fall lineup, which includes backstage visits and clips from the new shows, and appearances by network stars: Carol Burnett, Alan Alda, Carroll O-Connor, Bob Newhart, Sherman Hemsley, Beatrice Arthur, Lynda Carter, Telly Savalas, Isabel Sanford, Jack Lord. (60 min.)

("Young Dan'l Boone" premieres at this time next week.)

Upstairs, Downstairs, on 9 at 8 p.m. Return: This acclaimed series repeats its fourth and final season beginning with an episode set in 1918. World War I has ended, but there is little to cheer about at Eaton Place. James (Simon Williams) is a brooding and reclusive widower and the servants face an uncertain future. Richard: David Langton.

Rafferty — Drama, on 7 and 13 at 10 p.m. Debut: Patrick McGoohan is Dr. Sid Rafferty, a quick-witted generalist whose former career as an Army doctor has made him a crack diagnotician. And it's instinctive — if risky — diagnosis that holds him back from surgery on a paralysed girl in this pilot-opener. Vera Wales: Millie Slavin. Dr. Gentry: John Getz.

In Pursuit of Liberty — Documentary, on 9 at 11 p.m. Debut: Privacy, work, the expression of ideas and freedom of the press are the areas explored in this four-part series, which looks at liberty in a historical perspective. In the operner, Columbia University philosophy professor Charles Frankel visits European locales to trace the evolution of privacy in Western thought. Included: the writings of the Renaissance poet Petrarch.

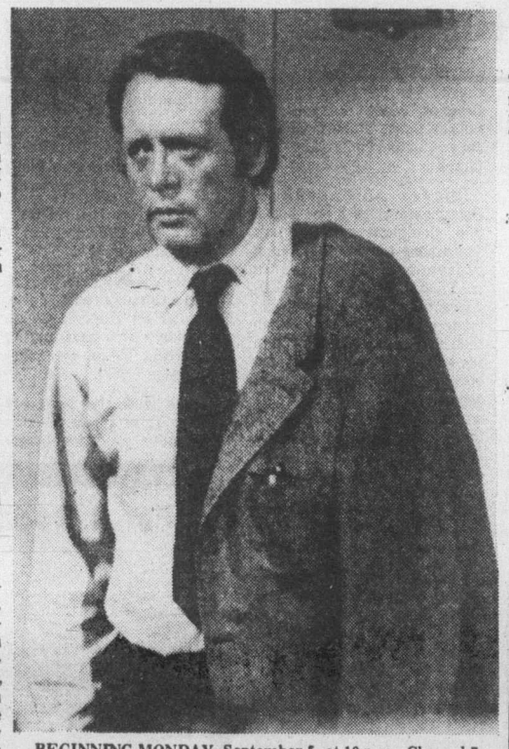

BEGINNING MONDAY, September 5, at 10 p.m., Channel 7 and Cable 13 will air "Rafferty," starring Patrick McGoohan as a no-frills internist at Riverside General Hospital. He plays a rumpled ex-army physician who's a tough maverick when it comes to bending the rules in the interests of a patient.

CABLE 10 PROGRAM

MONDAY, SEPT. 5

There will be no programs on Cable 10 today because of Labor Day holiday.

VICTORIA Fireplace SHOP LTD.
FREE STANDING FIREPLACES
Easy to install in home or cottage.
9-2
BLANSHARD & JOHNSON 388-4880

Tuesday, September 6

CBC 2	CBUFT 3	KOMO 4	KING 5	CHEK 6	KIRO 7	TIME	CHAN 8	KCTS 9	KSTW 11	KVOS 12	CKVU 13
		Good Morning America (7 a.m.) Window Cross-Wits	Today continued Seattle Today	Canada A.M. continued Daybreak Hot Hands	Patches Kangaroo Here's Lucy Price	8:00 8:30 9:00 9:30	Canada A.M. continued Rompe Room Yoga		Rascals Bozo 700 Club continued	Frolics continued Bewitched Dinah!	Flintstones Vancouver continued continued
Giant Mr. Dressup Sesame Street	Pierrot Conseil Clemence Adventure	Happy Days Pyramid Better Sex Family Feud	Fortune Guess Stars Chico	Giant Mr. Dressup Barton Company	Is Right Love of Life Restless Search	10:00 10:30 11:00 11:30	Jean Cannem Definition Impression Hot Hands		continued Get Smart Route 66 continued	continued Love of Life All In Family Phil Donahue	continued Bernard Restless Family Feud
Bob McLean Switzer Coronation St.	Francis C. Chaplin Roulettes Reflets	All My Children Ryan's Hope One Life	Squares Days of Our Lives Doctors	News: Ida Clarkson Impressions FBI	News As World Turns Light	12:00 12:30 1:00 1:30	News Adam-12 Profile: Gregory		News Jeannie Movie, Drama	continued World Turns Hollywood	All My Children Tommy Makem
Ryan's Hope Edge of Night Take 30 Cooks	D'un Pays Cinema: ...En Spoutnick	To Live Hospital (2:15) Edge of Night Treehouse	Another World Movie, Crime	continued Edge of Night Take 30 Cooks	All in Family Match Game Dinah! continued	2:00 2:30 3:00 3:30	Peck Alan Hamel Another		continued continued Flintstones Banana Splits	Newlyweds Match Game Tattletales Jeannie	City Lights Adventure Wildlife Rascals
TBA Pencil Box CFL Football: Argonauts	Animagerie Picotine L'Equipe Cousteau	Merv Griffin continued News	Drama continued Make Deal News	Flipper Pencil Box CFL Football: Argonauts	Emergency One! News continued	4:00 4:30 5:00 5:30	World Lucy Show Emergency One!	Sesame Street Mr. Rogers Electric Co.	Mickey Mouse Gilligan Beaver Bewitched	Funorama Gilligan Three Sons I Love Lucy	Hogan Get Smart Rookies continued
						EVE.					
vs. Alouettes continued continued	Ce Soir Juliette Walt Disney	News News Tell Truth Northwest	continued News McGowan Game	vs. Alouettes continued continued	News Mike Douglas Concentration	6:00 6:30 7:00 7:30	News continued Bobby Vinton Hawaii	Zoom Blue Marble MacNeil Journal	Partridges Brady Bunch Hogan Adam-12	Andy Griffin Gong Show Jokers On Buses	Odd Couple Fernwood Vancouver continued
Hourglass continued Muppets New Faces	Super Travail a la Chaine Les Grands	Happy Days Washington: Behind Closed	Movie, Drama continued continued	Fitzpatricks continued Movie, Comedy	Bugs Bunny Movie, Science Fiction	8:00 8:30 9:00 9:30	Five-O Washington: Behind Closed	Ulstairs, Downstairs Documentary M. Python	Jokers Family Affair Billy Graham	Game Merv Griffin continued	continued Laverne Rich Man, Poor Man
All in Family Wolfman News Movie: (11:45)	Moments de l'Information Journal Sport	Doors continued News Movie,	continued continued News Johnny	continued continued News News	continued continued News Tennis	10:00 10:30 11:00 11:30	Doors continued News continued	Documentary Showcase Latino Consortium	News Safari Odd Couple Ironside	Billy Graham Bilko Tennis	continued continued Sports Franklin
Musical continued continued	Ainsi Cinema L'astragale	Thriller continued continued	Carson continued Tomorrow	Movie: (12:10) Drama continued continued	Movie: (11:45) Science Fiction Movie: (1:45)	12:00 12:30	Movie: (12:10) Crime Drama continued		continued News	Movie: (11:45) Science Fiction 700 Club (1:45)	Colditz continued Drama continued

Spotlight on Movies

The Tempest (xxx), on 11 at 1 p.m. Italian-made drama of Old Russia, with mammoth scenes of scope, excellent international cast and English dialogue. The story is about a rebel leader who sacrifices his life to protect a soldier who had once saved the leader's life. Van Heflin, Silvana Mangano, Viveca Lindfors and Geoffrey Horne. (1959).

Italian Job (xxx), on 5 at 3 p.m. British-made crime drama starring Michael Caine, Noel Coward and Rossano Brazzi. Caine shines as a criminal who inherits plans for a $4 million gold robbery in Turin, Italy. (1969).

The Hindenberg, on 5 at 8 p.m. Drama about the flight of the German zepplin, which exploded over Lakehurst, N.J., in May of 1937. George C. Scott and Ann Bancroft. Newsreel footage is being used in the film. (1975).

Logan's Run, on 8 at 8 p.m. For details see Saturday's listing on Channel 8 at 8 p.m.

Fantastic Flying Fools (xx), on 6 at 9 p.m. English-made comedy about the launching of the world's first moon rocket. Terry-Thomas. Burl Ives and Troy Donahue. (1967).

Scenes from a Murder (xx), on 4 at 11:30 p.m. Italian-made thriller starring Telly Savalas and Anne Heywood. The story is about terror in the world of theatre. (1972).

One in a Million (xxx), on 2 at 11:45 p.m. Musical with Sonja Henie in her first film. With her are Don Ameche and Ritz Brothers. Henie's skating is a treat to watch. The story is about a Swiss girl whose father is training her for the Olympics. (1936).

Escape from the Planet of the Apes, on 7 and 12 at 11:45 p.m. The third in the popular series about two simian scientists who find haven in Los Angeles. Roddy McDowall and Kim Hunter. (1971).

Shake Hands with the Devil (xxx), on 6 at 12:10 a.m. A grim tale of the Irish rebellion, with the cast making up for the shortcomings of the script. James Cagney, Don Murray, Dana Wynter, Michael Redford and Glynis Johns. (1959).

Lady Ice, on 8 at 12:10 a.m. Crime drama about jewel thieves. Donald Sutherland and Jennifer O'Neill. (1973).

Queen Bee (xxx), on 7 at 1:45 a.m. Drama starring Joan Crawford, Barry Sullivan and Betsy Palmer. Crawford plays a Southern socialite whose determination to dominate and rule everyone around her leads to destruction. (1955).

From Wife to Widow: Till Death Do Us Part

A middle-aged woman tries to pick up the pieces: "I've made up my mind that in another month when people ask how I am, I'll say I'm much better. And in a year, I'll say I'm fine."

Something Personal strikes out to gather the impressions of women who have been recently subjected to one of Life's most devastating experiences — the death of the dearest companion, the husbands. On Tuesday, September 6 at 9 p.m., "Till Death Do Us Part" interviews widows who are left emotionally wounded, lonely, and trying to grow whole again. The program will be aired again Saturday, September 10 at 10:30 p.m. on Channel 9.

Statistics show that women in the United States outlive men by six to seven years. There are 10 million widows in the United States. The average women remains widowed 18 and a half years after her husband's death. These stark figures are made strikingly human by the five widows selected for the program. Some of the women are young, one has children to care for. Two husbands died of heart attacks, two of accidents. One killed himself.

What these women share, all of them, is an irretrievable loss: they are half a pair, confronting the loss of the other half.

Going Home Sketchbook," a short animated film by Mary Beams, concludes this program.

"Till Death Do Us Part" was produced and directed by Lynn Littman. Something Personal is a nine-part series produced by WGBH-Boston.

Today's Highlights

Gregory Peck — Profile, on 8 at 1 p.m. A look at peck's acting career with movie clips and interviews with his friends.

Exploration Northwest, on 4 at 7:30 p.m. The history of the hot-air balloon. Film from an airborne balloon is featured.

Fitzpatricks, on 6 at 8 p.m. Drama debut about a blue-collar couple living in Flint, Mich. trying to cope with four children.

Washington: Behind Closed Doors, on 4 at 8:30 p.m. A six part series loosely based on John Ehrlichman's novel The Company. See also story on Page 1.

Documentary Showcase, on 9 at 10 p.m. South Africa: The White Laager — a profile of the Afrikaners who hold political power over the country's black majority.

Latino Consortium, on 9 at 11 p.m. A look at the lifestyles in the Southwestern vaquero. Filmed on an Arizona ranch.

CABLE 10 PROGRAM

Tuesday, Sept. 6

6:30 p.m. Here's Lowther.
7 p.m. Music Victoria.
7:30 p.m. La Francophonie And You.
8:30 p.m. Go uld On Books.
9 p.m. Animals And Things.

"a lifetime eurodown of comfort"
QUILTS
THE EUROPEAN EIDERDOWN SHOP
Open 6 days a week from 9:30 to 5:30
1728 DOUGLAS, VICTORIA (opposite The Bay) 384-0133
662 SEYMOUR, VANCOUVER In the BAY PARKADE, 669-6833
4781 KINGSWAY, BURNABY (opposite Sears), 437-9333
master charge CHARGEX
8-12

Wednesday, September 7

CBC 2	CBUFT 3	KOMO 4	KING 5	CHEK 6	KIRO 7	TIME	CHAN 8	KCTS 9	KSTW 11	KVOS 12	CKVU 13
		Good Morning America (7 a.m.) Window Cross-Wits	Today continued Seattle Today	Canada A.M. continued Daybreak Hot Hands	Patches Kangaroo Here's Lucy Price	8:00 8:30 9:00 9:30	Canada A.M. continued Romper Room Yoga		Rascals Bozo 700 Club continued	Frolics continued Bewitched Dinah!	Flintstones Vancouver continued continued
Giant Mr. Dressup Sesame Street	Moumoute Conseil Clemence Tang	Happy Days Pyarmid Better Sex Family Feud	Fortune Guess Stars Chico	Giant Mr. Dressup Barton, Company	Is Right Love of Life Restless Search	10:00 10:30 11:00 11:30	Jean Cannem Definition Impressions Hot Hands		continued Get Smart Route 66 continued	continued Love of Life All in Family Phil	Editors Paul Bernard Restless Family Feud
Bob McLean continued Switzer Coronation St.	Liberte Marguerites Roulettes Reflets	All My Children Ryan's Hope One Life	Squares Days of Our Lives Doctors	News; Ida Clarkson Impressions FBI	News As World Turns Light	12:00 12:30 1:00 1:30	News Movie, Western continued		News Jeannie Movie, Drama	Donahue As the World Turns Hollywood	All My Children Tommy Banks
Ryan's Hope Edge of Night Take 30 Cooks	D'un Pays Le Temps De Vivre a suivre	To Live Hospital (2:15) Edge of Night Boomerang	Another World Movie, Comedy	continued Edge of Night Take 30 Cooks	All in Family Match Game Dinah! continued	2:00 2:30 3:00 3:30	continued Alan Hamel Another		continued Cartoons (2:45) Flintstones Banana Splits	Game Match Game Tattletales Jeannie	City Lights Adventures Wildlife Rascals
TBA Zoom Striker All in Family	Animagerie Fricassee Vivre et Survivre	Merv Griffin continued News	continued continued Make Deal News	Flipper Zoom Doris Day News	Emergency One! News continued	4:00 4:30 5:00 5:30	World Lucy Show Adam-12 W. Lottery	Sesame Street Mr. Rogers Electric Co.	Mickey Mouse Gilligan Beaver Bewitched	Funorama Gilligan My 3 Sons I Love Lucy	Hogan Get Smart Rookies continued
						EVE.					
Survival Hourglass continued Baseball	Ce Soir Juliette Semaine Baseball:	News News Tell Truth Last of Wild	continued News McGowan A. Williams	News continued Adam-12 Baseball	News Mike Douglas Concentration	6:00 6:30 7:00 7:30	News continued Loves Me . . . Adam-12	Zoom Tennis MacNeil America	Partridges Brady Bunch Hogan Adam-12	A. Griffith C. Camera Jokers Doc in House	Odd Couple Fernwood Vancouver continued
continued continued continued continued	a suivre a Suivre a Suivre a Suivre	Magic of ABC Washington: Behind	Us Against the World	continued continued continued continued	Waltons continued continued continued	8:00 8:30 9:00 9:30	Wonder Woman Washington Behind	Upstairs, Downstairs Opera Theatre	Jokers Family Affair Billy Graham	Name Tune Merv Griffin continued	continued Whitecaps Benny Hill continued
continued In Baseball News Movie (11:45)	Jazz Sports Clara Malraux	Closed Doors News Starsky,	Movie, Documentary News Johnny	continued Lucy Show News continued	Pilot, Drama News U.S. Tennis	10:00 10:30 11:00 11:30	Closed Doors News News	continued continued	News Safari Odd Couple Ironside	Billy Graham Bilko Movie: (11:45)	TBA TBA Sports Hamilton IV
Western continued continued	Cinema: Ni La Mer Ni Le Sable	Hutch Mystery of the Week (12:40)	Carson continued Tomorrow	Movie: (12:10) Western continued continued	Movie, Drama Movie: (1:40) Thriller	12:00 12:30	Movie: (12:10) Western continued continued		continued News	Drama continued continued 700 Club	S.W.A.T. continued

Spotlight on Movies

Broken Lance (xxx) on 8 at 12:30 p.m. Western starring Spencer Tracy, Richard Widmark, Robert Wagner and Jean Peters. The story is about a strong-willed head of a ranch empire, and the eruptive conflicts in his family. (1954).

The Best Man (xxx) on 11 at 1 p.m. A heavy going drama about two leading contenders for the presidential nomination of their party in the United States. Cliff Robertson, Henry Fonda and Lee Tracy. (1964).

That's My Boy (xx), on 5 at 3 p.m. An early Dean Martin-Jerry Lewis comedy. Lewis plays a frail son of a pompous athlete and Martin a sports hero. (1951).

Elvis on Tour, Documentary, on 5 at 10 p.m. A one-hour version of the documentary made in 1973 featuring Elvis Presley on a 1972 cross-country tour.

An Eye for an Eye, on 2 at 11:45 p.m. Western with Robert Lansin tracking down the killer of his family. (1966).

Sweet Hostage (xx), on 7 and 12 at 11:45 p.m. Drama made for television in which Linda Blair plays a tomboy kidnapped by a fugitive mental patient, played by Martin Sheen. The story is based on Nathaniel Benchley's Welcome to Xanadu. (1975).

Lock, Stock and Barrel (x), on 6 at 12:10 a.m. Western made for television about a father who chases after an eloping couple. (1971).

Red River (xxxx), on 8 at 12:10 a.m. Western about a cattle baron and the empire he builds. A classic starring John Wayne and Montgomery Clift. (1952).

The Incredible Two-headed Transplant (x), on 7 at 1:45 a.m. Thriller about a scientist who grafts a killer's head on to the body of another man. Bruce Dern. (1971).

Today's Highlights

Wildlife Cinema, on 13 at 3 p.m. A film about a 400-mile nature hike from Niagara Falls to the tip of Bruce Peninsula.

Loves Me, Loves Me Not—Comedy, on 8 at 7 p.m. Liberated Dick insists he doesn't mind if Jane goes out with her ex-fiance—until she is about to leave. Dick: Kenneth Gilman. Jane: Susan Dey. Tom: Art Metrano.

Last of the Wild, on 4 at 7:30 p.m. Seasonal changes in the family lives of deer, grouse and boars illustrate the cycles of nature. Included: storing food in autumn, giving birth in spring and raising the young in summer. (Last show of the series.)

Magic of ABC, on 4 at 8 p.m. Magician David Copperfield is the performing host of this advance look at ABC's fall schedule, which features scenes from new series and appearances by stars.

Us Against the World—Special, on 5 at 8 p.m. Show-business celebrities representing the U.S. compete against counterparts from Great Britain and the "Rest of the World" in athletic events. Scheduled participants . . . Kate Jackson, Flip Wilson, Gabriel Kaplan, Linda Blair, Dan Haggerty, Kristy McNichol and Rob Reiner (U.S.); Roger Daltrey, Marty Feldman, Richard Dawson, Susan George, Andy Gibb and Twiggy (Great Britain); and Elke Sommer, LeVar Burton, Rich Little, Britt Ekland, Michael Ontkean, Sergio Mendes and Susan Clark (World). Events include rowing, swimming, running, bowling, soccer-goal kicking and dart throwing.

Washington: Behind Closed Doors—Drama, on 4 and 8 at 9 p.m. Part 2. While the war continues to rage in Southeast Asia, newly inaugurated Richard Monckton surrounds himself with intensely loyal aides determined to keep the press off the president's back.

Opera Theater, on 9 at 9 p.m. The Flying Dutchman, Wagner's music-drama about an accursed sea captain. (See also picture on this page).

CABLE 10 PROGRAM

Wednesday, Sept. 7

6:30 p.m. Here's Lowther.
7 p.m. Arts Calendar.
7:30 p.m. Maori Concert.
8 p.m. Let's Talk Sports.
9 p.m. Simnett At Large.

NORMAN BAILEY sings the title role and Gwyneth Jones the part of Senta when Opera Theater presents Wagner's "The Flying Dutchman," Wednesday, Sept. 7, at 9 p.m. on Public TV 9. "The Flying Dutchman," a BBC-WNET co-production, is a fierce and inspired opera not only about the sea or the sailor doomed to sail it, but about self-sacrifice and redemption.

Cascade
ORGANS and PIANOS
Est. 1963

Model X310 Galanti

Come see our
GALANTI X310
$995

Every feature you look for in a home organ is yours with the X310. Built-in rhythm, 1 finger chords, 2 keyboards — the works! Drop in for a demonstration today. You'll be playing our Galanti in minutes. Price includes bench, delivery and organ course.

1 year family lessons with every organ

"Quality at the lowest prices!"
CASCADE ORGAN and PIANO
Branches in Calgary, Lethbridge, Saskatoon, Vancouver, Victoria, Surrey, Kamloops, Kelowna, Nanaimo
Victoria outlet at:
Warehouse No. 2, 370 Gorge Rd. East (Behind McDonald's Supply)
383-8711
(if you can't find us, give us a call!)
9-2

Thursday, September 8

CBC (2)	CBUFT (3)	KOMO (4)	KING (5)	CHEK (6)	KIRO (7)	TIME	CHAN (8)	KCTS (9)	KSTW (11)	KVOS (12)	CKVU (13)
		Good Morning America (7 a.m.) Window Cross-Wits	Today continued Seattle Today	Canada A.M. continued Daybreak Hot Hands	Patches Kangaroo Here's Lucy Price	8:00 8:30 9:00 9:30	Canada A.M. continued Romper Room Yoga		Rascals Bozo 700 Club continued	Frisky Frolics Bewitched Dinah!	Flintstones Vancouver continued continued
Giant Mr. Dressup Sesame Street	Chiboukis Conseil Clemence La Maison	Happy Days Pyramid Better Sex Family Feud	Fortune Guess Stars Chico	Giant Mr. Dressup Barton, Company	Is Right Love of Life Restless Search	10:00 10:30 11:00 11:30	Jean Cannem Definition Impressions Hot Hands		continued Get Smart Route 66 continued	continued Love of Life All in Family Phil Donahue	continued Paul Bernard Restless Family Fued
Bob McLean continued Switzer Focus	P. Saphir Animaux Roulettes Reflets	All My Children Rayan's Hope One Life	Squares Days Our Lives Doctors	News; Ida Clarkson Impresions FBI	News As World Turns Light	12:00 12:30 1:00 1:30	News Movie, Drama continued		News Jeannie Movie, Drama	continued As World Turns Game	All My Children Tommy Banks Ryan's Fancy
Ryan's Hope Edge of Night Take 30 Cooks	D'un Pays Cinema: Tout Peut Arriver	To Live Hospital (2:15) Edge of Night Treehouse	Another World Movie, Drama	continued Edge of Night Take 30 Cooks	All in Family Match Game Dinah! continued	2:00 2:30 3:00 3:30	continued Alan Hamel Another		continued Cartoons (2:45) Flintstones Banada Splits	Newlyweds Match Game Tattletales Jeannie	City Lights Adventures Wildlife Rascals
TBA Documentary Klahanie All in Family	Animagerie Frantreluche Ardechois Coeur Fidele	Merv Griffin continued News	contined continued News NFL	Flipper Documentary Doris Day News	Emergency One! News continued	:00 :30 :00 :30	World Lucy Show Emergency One!	Sesame Street Mr. Rogers Electric Co.	Mickey Mouse Gilligan Beaver Bewitched	Funorama Gilligan Three Sons I Love Lucy	Hogan Get Smart Rookies continued
						EVE.					
Bob Newhart Hourglass continued Kotter	Ce Soir Juliette Pacifique L'Evolution	News continued Peopleplace continued	Football continued continued continued	News News Lawrence Week	News Mike Douglas Concentration	6:00 6:30 7:00 7:30	News continued Comedy McCloud	Zoom A Classic MacNeil Playhouse	Partridges Brady Bunch Hogan Adam-12	Andy Griffth Family Feud Jockers On Buses	Odd Couple Fernwood Vancouver continued
Barney Miller M-A-S-H Confederation Showcase	Les Grands Films: Les Beaux Dimanches	Kotter Comedy Washington Behind	continued Football Hall Movie, Comedy	Barney Miller M-A-S-H Best Sellers	Saturday Preview Hawaii Five-O	8:00 8:30 9:00 9:30	continued continued Washington: Behind	Upstairs, Downstairs Inside The Cuckoo's	Jokers Family Affair Billy Graham	Game Merv Griffin continued	continued continued Westside Medical
Evidence continued News Movie: (11:45)	a suivre Journal Sports Angoisses	Closed Doors News Police	Drama continued News Johnny	continued continued News News	continued continued News Kojak (11:45)	10:00 10:30 11:00 11:30	Closed Doors News News	Nest Americana Woman	News Safari Odd Couple Ironside	Billy Graham Bilko Kojak (11:45)	Barnaby Jones Sports Second City
Musical continued continued	Idee Fixe Cinema: L' Heritier	Story Rona Barrett (12:40)	Carson continued Tomorrow	Movie: (12:10) Drama continued continued	continued Movie: (12:55) Thriller continued	12:00 12:30	Movie: (12:10) Comedy Drama continued		continued Music Hall America News	continued Movie: (12:55) Thriller. continued	Police Woman continued continued

Spotlight on Movies

A Doll's House (xxx), on 8 at 12:30 p.m. Drama, women's lib 19th-century style, starring Jane Fonda, Trevor Howard and David Warner. Based on Henrik Ibsen's play about a doll-like wife and mother, who suddenly and dramatically asserts her independence. The problem starts when she is confronted with her husband's arrogant male immorality. (1973).

The Ceremony (xx), on 11 at 1 p.m. Drama about two brothers in Tangier's underworld, murder and jealousy. Laurence Harvey and Robert Walker. (1964).

Riding High (xx), on 5 at 3 p.m. Comedy-drama starring Bing Crosby, Coleen Gray and Charles Bickford. The story is about a businessman who likes to spend most of his time at the race track. (1950).

Cinderella Liberty, on 5 at 9 p.m. Comedy-drama about the bitter-sweet relationship between a good-natured sailor and a cynical prostitute. James Caan, Marsha Mason and Kirk Calloway. (1973).

The Gang's All Here (xx), on 2 at 11:45 p.m. Musical with Alice Faye, Carmen Miranda and Benny Goodman orchestra. (1943).

Take a Giant Step (xxxx), on 6 at 12:10 a.m. An absorbing movie which shows what it felt like to be a Negro in a white-dominated New England town. Fine performance by Estelle Hemsley, Ruby Dee, Ellen Holly and Johnny Nash. (1959).

Staircase (xx), on 8 at 12:10 a.m. Comedy-drama starring Richard Burton and Rex Harrison. The two stars are cast as a pair of aging homosexuals who live over their barbershop business in London, England. The film is based on the moderately successful play by Charles Dyer. (1969).

The Victim, (xx), on 7 and 12 at 12:55 a.m. Thriller made for television about a woman's search for her missing sister during a rainstorm. Elizabeth Montgomery, George Maharis and Eileen Heckart. (1972).

The Cavern (xx), on 7 at 2:30 a.m. An adventure set during the Second World War about six men and a woman trapped in a German munition dump. John Saxon, Brian Aherne and Rosanna Schiaffino. (1965).

Today's Highlights

One-Northern Summer — Documentary, on 2 and 6 at 4:30 p.m. A look at Inuvik, N.W.T., featuring harpooning and drum dancing.

Pilot — Comedy, on 8 at 7 p.m. In "Hollywood High," Darren O'Connor and Annie Potts play high-school reporters. After they return from a long-distance assignment the rumor mill starts to turn: they shared a motel room. Blaine: Dick O'Neill. Judith: Beverly Sanders. Stu: John Guerrasio.

Vancouver, on 13 at 7 p.m. A Close-up on Canadian Originals, for details see story and picture on Page 1.

Wacko Saturday Preview — Special, on 7 at 8 p.m. A glimpse of CBS's Saturday-morning children's fare features Soupy Sales, the Sylvers ("High School Dance") and the Dwight Twilly Band ("Twilly Don't Mind") in comedy bits combined with excerpts from new and returning series. Appearing in cameos: "Darth Vader" of the movie "Star Wars," Carol Burnett, Jim Backus, Jonathan Harris, Gary Owens.

Pro Football Hall of Fame Special, on 5 at 8:30 p.m. The Pro Football Hall of Fame's most recent inductees — Frank Gifford, Forrest Gregg, Gale Sayers, Bart Starr and Bill Willis — are featured in this report, filmed at Canton, Ohio. An additional highlight is a tribute to George Halas, for his lifelong service to pro football.

Inside the Cuckoo's Nest — Documentary, on 9 at 9 p.m. (See also story on Page 16.) Life at a mental institution — Oregon State Hospital, where the 1976 Oscar-winning movie "One Flew Over the Cuckoo's Nest" was filmed. Cinema-verite techniques capture the give-and-take of group-therapy sessions and explore the delicate relationship between doctors and patients. But the program is most revealing in the way it juxtaposes clips from the movie with scenes of similar treatment programs at the hospital.

America — Documentary, on 9 at 10:30 p.m. Life in a centre for abandoned and troubled adolescents is the subject of Bethlehem, a cinema-verite study.

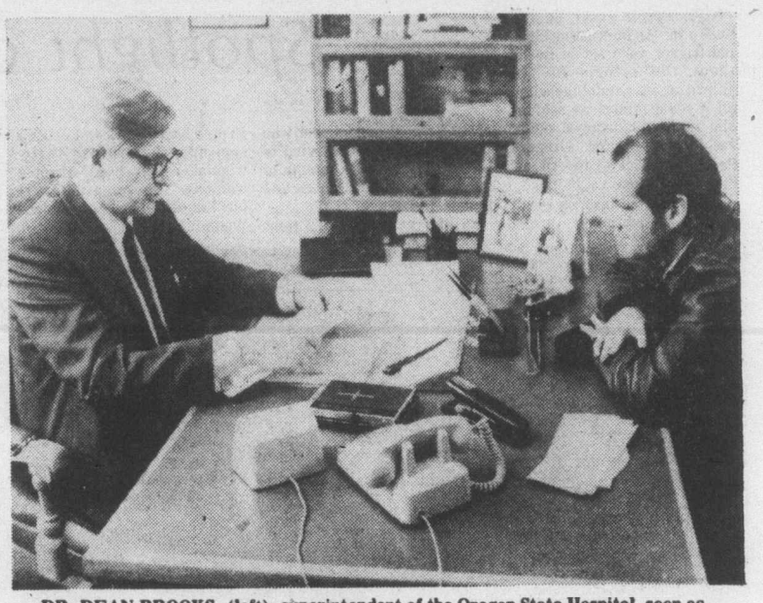

DR. DEAN BROOKS, (left), superintendent of the Oregon State Hospital, seen as Dr. Spivey in the film One Flew Over the Cuckoo's Nest. He will be interviewed on Inside the Cuckoo's Nest, a documentary look at the Oregon State Hospital on Thursday, Sept. 8 at 9 p.m. on Channel 9, and to be rebroadcast on Sept. 11 at 6:30 p.m. (See also story on Page 16).

Key to Ratings
Excellent xxxx
Good xxx
Fair xx
Poor x

CABLE 10 PROGRAM

Thursday, Sept. 8
6:30 p.m. Here's Lowther.
7 p.m. Community Action.
8 p.m. Introduction To Art.
8:30 p.m. Music Victoria.
10 p.m. Instructional Tennis.

bill's PHOTO SUPPLY
serving the professional and the amateur
Complete Darkroom Supplies
Darkroom Rentals
Trade-Ins
Hasselblad—Olympus
Canon—Leica—Minolta
Pentax—Nikon—Konica
Kodak, Unicolor, Agfa, Ilford
Beseler and Omega Enlargers
CHARGEX
383-7443
11-5 (At The Edge of Centennial Square) 1672 Douglas

Friday, September 9

CBC (2)	CBUFT (3)	KOMO (4)	KING (5)	CHEK (6)	KIRO (7)	TIME	CHAN (8)	KCTS (9)	KSTW (11)	KVOS (12)	CKVU (13)
		Good Morning America Window Cross-Wits	Today continued Seattle Today	Canada A.M. continued Daybreak Hot Hands	Patches Kangaroo Here's Lucy Price	8:00 8:30 9:00 9:30	Canada A.M. continued Romper Room Yoga		Rascals Bozo 700 Club continued	Frisky Frolics Bewitched Dinah!	Flintstones Vancouver continued continued
Giant Mr. Dressup Sesame Street	Clak Conceil Clemence Tom Sawyer	Happy Days Pyramid Beter Sex Family Feud	Fortune Game Stars Chico	Giant Mr. Dressup Barton Company	Is Right Love Restless Search	10:00 10:30 11:00 11:30	Jean Cannem Definition Impressions Hot Hands		continued Get Smart Route 66 continued	continued Love All in Family Phil	continued Bernard Restless Family Feud
Bob McLean continued Switzer LaPierre	Monde La Cuisine Roulettes Reflets	All My Children Ryan's Hope One Life	Squares Days of Our Lives Doctors	News; Ida Clarkson Impressions FBI	News As World Turns Light	12:00 12:30 1:00 1:30	News Movie, Drama continued		News Jeannie Movie, Drama	Donahue As World Turns Hollywood	All My Children Tommy Makem
Ryan's Hope Edge of Night Take 30 Cooks	D'un Pays Cinema a suivre a suivre	To Live Hospital (2:15) Edge of Night Treehouse	Another World Movie, Drama	continued Edge of Night Take 30 Cooks	All in Family Match Game Dinah! continued	2:00 2:30 3:00 3:30	continued Alan Hamel Another		continued continued Flintstones Banana Splits	Newlyweds Match Game Tattletales Jeannie	City Lights Adventure Wildlife Rascals
TBA Nic and Pic Documentary All in Family	Animagerie Maigrichon Cirques Du Monde	Merv Griffin continued News	continued continued Make Deal News	Flipper Nic and Pic Doris Day News	Emergency One! News continued	4:00 4:30 5:00 5:30	World Lucky Show Emergency One!	Sesame Street Mr. Rogers Electric Co.	Mickey Mouse Gilligan Beaver Bewitched	Funorama Gilligan Three Sons I Love Lucy	Hogan Get Smart Rookies continued
						EVE.					
Par 27 Hourglass continued Judy, Jim	Ce Soir Juliette Encore Marcus	News News Tell Truth Muppets	continued continued Seattle Squares	continued continued Charlie's Angels	News Mike Douglas Concentration	6:00 6:30 7:00 7:30	News continued Sugar Time Julie	Zoom Fore MacNeil Garden	Partridges Brady Bunch Hogan Adam-12	Griffith Squares Jokers Doc on Go	Odd Couple Fernwood Vancouver continued
M.T. Moore 3's Company Western Concert	Welby, MD Retour Radio-Canada 25 Ans	All-Star Saturday Washington Behind	C'Mon Saturday Miss Black America	M.T. Moore 3's Company Western Concert	Super Night Movie, Crime	8:00 8:30 9:00 9:30	Hardy Boys Washington Behind	Wash. Week Wall Street Dickens of London	Jokers F.P. Feeney Billy Graham	Game Merv Griffin continued	Night at Forest Hills Movie, Crime
Police Story News Movie: (11:45)	Orson Wells Journal Les Parachutes	Closed Doors News Baretta	Pageant continued News Johnny	Hawaii Five-O News News	Drama continued News Movie (11:45)	10:00 10:30 11:00 11:30	Closed Doors News continued	Forsyte Saga News	News Safari Odd Couple Ironside	Billy Graham Bilko Tennis	Drama continued Sports Movie
Mystery continued Crime Drama	Arrivent a suivre	continued continued Avengers (12:40)	Carson Carson Midnight Special	Movie: (12:10) Fantasy continued continued	Thriller continued Movie: (1:10) Thriller	12:00 12:30	Movie: (12:10) Adventure continued continued		continued 700 Club continued continued	Movie: (11:45) Crime Drama 700 Club	Comedy continued Movie, Documentary

Spotlight on Movies

Night People (xxx), on 8 at 12:30 p.m. An interesting cloak and dagger yarn set in Berlin about the efforts of the American army intelligence to get a young American soldier, who has been kidnapped, out of the Russian sector. Gregory Peck, Broderick Crawford and Rita Gam. (1954.)

Spare the Rod (xx), on 11 at 1 p.m. British-made drama about a new young teacher who faces obstacles when trying to break through to a group of tough kids. Max Bygraves and Donald Pleasence. (1961).

So Big (xxx), on 5 at 3 p.m. Drama based on Edna Ferber's sentimental Pulitzer-Prize-winning novel (1925), about a woman's life on a Midwest farm in the United States. Jane Wyman. (1953.)

HOCKEY, FOOTBALL, CURLING and baseball are just four of the sports that will be available to CBC-TV viewers during 1977-78's fun-filled, excitement-filled season. The top sports commentators get together with the top sports as CBC-TV offers an international package of amateur and professional contests. There is something for everyone on this season's calendar with CBC-TV.

The Hostage Heart, on 7 and 13 at 9 p.m. Crime drama made for television about a billionaire undergoing bypass surgery which is interrupted by terrorists demanding ransom. The movie is based on Gerald Green's novel, and stars Bradford Dillman, Stephen Davies and Vic Morrow. (1977.)

Barefoot in the Park (xxx), on 13 at 11:30 p.m. Neil Simon's romantic, funny froth was a Broadway smash hit, and has survived the transfer to the screen reasonably well. The story is about a couple setting up housekeeping in Manhattan with more ideas than money. Robert Redford, Jane Fonda and Charles Boyer. (1967.)

Mr. Moto's Gamble (xx), on 2 at 11:45 p.m. Mystery with Peter Lorre as the amusing Oriental Sleuth involved in a murder of a boxer. (1938.)

The Invisible Man (xxx), on 7 at 11:45 p.m. Despite its age, this horror classic remains a movie worth seeing. Claude Rains turns in a first-rate performance as the hero of H. G. Wells' story, a demented scientist who has successfully made himself invisible, and then wants to rule the world. Others in the cast are Henry Travers and Gloria Stewart. (1933.)

The Daring Dobermans, on 12 at 11:45 p.m. Crime drama about canine bank robbers. (1973.)

Spirits of the Dead (xxx), on 6 at 12:10 a.m. Italian-French-made movie made up of three stories by Edgar Allan Poe. In the cast are Jane Fonda, Brigide Bardot, Peter Fonda, Alain Delon and Terence Stamp. (1968.)

Fantasy Island, on 8 at 12:10 a.m. Adventure made for television about an exotic island where for $50,000 a person's dreams can come true. Ricardo Montalban and Bill Bixby. (1977.)

Guadalcanal Odyssey (documentary), on 13 at 1 a.m. A study of how nature has healed the underwater damage caused by man. Leslie Nielsen is the narrator. (1974.)

The Mummy's Curse (xx), on 7 at 1:10 a.m. Thriller about two mummies that come alive in Egypt and turn on the local people. Lon Chaney, Martin Kosleck and Virginia Chritine. (1944.)

Today's Highlights

ABC All-Star Saturday, on 4 at 8 p.m. Kaptain Kool & the Kongs are the hosts for this musical-comedy look at ABC's Saturday-morning children's shows. Scheduled guests include Shaun Cassidy ("That's Rock and Roll"), Robert Hegyes, Harlem Globetrotter Meadowlark Lemon, comic Lennie Weinrib, the Krofftettes ("Let Me Entertain You") and "Darth Vader", from the film "Star Wars."

C'Mon Saturday — Special, on 5 at 8 p.m. Andrea McArdle, who plays the title role in the Broadway hit "Annie," is joined by Muhammad Ali, Leonard Nimoy, Ruth Buzzi and Arte Johnson in a preview of NBC's Saturday-morning lineup of children's programs. Included are clips from the new series.

Super Night at Forest Hills — Variety, on 7 and 13 at 8 p.m. Sammy Davis Jr., Sandy Duncan and Andy Williams are hosts for this musical-comedy salute to tennis, taped at the West Side Tennis Club in Forest Hills, N.Y. (site of the U.S. Open Championships). Foster Brooks, Buddy Hackett and Alan King are featured in sketches, and Alan Sues and Zsa Zsa Gabor provide the voices for an animated sequence about talking tennis balls. Among the tennis stars appearing: Arthur Ashe, Vitas Gerulaitis, Billie Jean King, Ilie Nastase.

Western Concert — Music, on 2 and 6 at 9 p.m. The Royal Winnipeg Ballet performs selections from "Winds of Love" and "Rodeo" (featuring rope tricks by dancers Bonnie Wyckoff and Frank Garoutte).

Miss Black America Pageant, Special, on 5 at 9 p.m. Thirty-one contestants from across the Nation vie for the Miss Black America crown in the 10th annual pageant, telecast from Santa Monica, Cal. The opening parade of the contestants is followed by swimsuit and talent competitions by the 10 semifinalists. Five finalists are then tested on poise and personality in questions asked by host Billy Dee Williams. At press time, entertainment was scheduled to be provided by Williams, Louis Gossett, Diahann Carroll and LeVar Burton.

CABLE 10 PROGRAM

Friday, Sept. 9

6:30 p.m. Here's Lowther.
7 p.m. Gould On Books.
7:30 p.m. Dialogue.
8:30 p.m. M.P. Report.

CBC AM-FM Radio Highlights

CBC-AM 690
CBC-FM 105.7

SATURDAY
AM Network

1:30 p.m. Prince of Wales Stakes — The second race in the Canadian Triple Crown. Fred Sgambati and Michael Magee report from the track at Fort Erie, Ont.

2:04 p.m. Opera by Request — Various versions of the story of Faust: Gounod's Faust; Boito's Mefistofele, and Busoni's Doktor Faust. Requested by Ann and Leonard Bahr of Harper Woods, Mich., and Margaret Schnell of Detroit.

6:15 p.m. Our Native Land — Host Bob Charley presents news of native people's activities across Canada and their links to other native peoples overseas who have common problems and aspirations.

7:05 p.m. Music from the Proms — Spanish Music: Gypsy Airs, Sarasate (National Symphony Orchestra, conducted by Eric Robinson); Music from the Ballet.

8:05 p.m. Music West — Part I — From Edmonton, Bruce Wheatcroft, organist, performs Offertoire from Messe des Paroisses (Couperin): The Musical Clocks (Haydn); Fantasia Auf Die Manier Eines Eho (Sweeklink); Variations sur un theme de Clemen Jannequin (Alain); Canzona from Folkloric Suite (Langlais). Part II — From Calgary, Stephen Franse, Bassoon, with CBC Calgary Strings performs Concerto in D Major for Bassoon (de Boismoirtier); Concerto in B Flat Major for Bassoon and Strings (Vivaldi).

9:05 p.m. Between Ourselves — A look at the history behind the folk music of Newfoundland.

FM Network

2:05 p.m. Jazz Radio Canada — Part I — A Discography of Jazz-Rock — from Herbie Hancock to Stevie Wonder. Part II. Frazer MacPherson — the Soprano Saxophone.

4:05 p.m. Chicago Symphony Orchestra — Conducted by Andrew Davis; Stephen Bishop — Kovacevich, piano: Before the Butterfly (Subotnick); Piano Concerto No. 1 in C, Op. 15 (Beethoven); Symphony No. 7 in D Minor, Op. 70 (Dvorak).

8:05 p.m. International Concert — Host: Harry Mannis. Tonight: Symphony No. 104 in D (Haydn) (NHK Symphony Orchestra of Japan, conducted by Lovro Von Matacic); Te Deum (Bruchner) (NHK Symphony Orchestra, soloists and chorus conducted by Lovro Von Matacic) symphony No. 9 in C (Schubert) (NHK Symphony Orchestra, conducted by Ferdinand Le Leitner).

10:05 p.m. The Light Music Society — A series of music programs devoted in the main to the neglected field of light concert music. Host: Warren Davis (Toronto).

SUNDAY
AM NETWORK

4:05 p.m. Music Makers International — Six highlights from the CBC Stereo series, in which Andrew Marshall talks with celebrated personalities from the music world and plays some of their music. Today: Guest is Neville Marriner, conductor of the Academy of St. Martin-in-the-Fields, who says that more people shave to the Academy than to any other orchestra in the world. Symphony No. 2 in D, first movement (Beethoven); Overture to Il Signor Bruschino (Rossini); Sextet from Capricco (Strauss) (all played by the Academy).

5:05 p.m. Special Occasion — Special Occasion goes behind the public facade of Canadian composer-singer-recording artist Gordon Lightfoot, to get to know the very private person.

FM Network

3:05 p.m. The Dance — Interview with Norman Morrice, newly-appointed artistic director of the Royal Ballet, London. Also, a report on the Dance in Canada conference held in August at the University of Manitoba.

4:30 p.m. Organists in Recital — Bruce Wheatcroft at the Maison Saint-Joseph, Edmonton: Variations sur un Theme de Clement Jannequin (Alain); Selections from The Musical Clocks (Haydn); Offertoire from The Mass for the Parishes (Couperin); Canons from The Falklore Suite (Langlais); Echo Fantasy (Sweelinck).

7::05 p.m. Opera Theatre — Start of a 7-week series of live broadcasts from the Chicago Lyric Opera. Tonight: The Tales of Hoffman (Offenbach) (Placido Domingo as Hoffman and others, conducted by Bruno Bartoletti).

MONDAY
AM Network

2:04 p.m. Crime Drama — "Inspector West at Bay," a thriller serial in eight parts by John Creasey.

8:04 p.m. Pick of the Goons — Tonight: The Affair of the Lone Banana. Fred Nurke is missing! An over-ripe banana, in a deserted Cannon Street (London) shipping office, is the only clue to his whereabouts. Inspector Ned Seagoon follows the trail to the British Embassy in South America.

10:20 p.m. Mostly Music — CBC Vancouver Chamber Orchestra, conducted by John Avison in The Music of Czechoslovakia: The Moldau (Smetana); Symphony No. 6 in D major (Dvorak).

11:20 p.m. Nightcap — Film writer-director Paul Bartel scored a hit with Death Race 2000. He discusses it tonight. Also, The Weird World of Wes Beattie — Part XI, read by Henry Ramer.

FM Network

4:04 p.m. Arts National — From Ottawa, with host Karin Wells, the first of 14 Mondays of the Beethoven Festival, co-sponsored by the National Arts Centre and the CBC at Festival Canada; Orford Quartet: String Quartet Op. 18, No. 3; Beaux Arts Trio: Trio, Op. 11.

8:04 p.m. Vivat Rex — From the BBC, the last program in a dramatic chronicle of the English Crown from 1307 to 1533, by Shakespeare, Marlowe and their contemporaries. From the accession of Edward II to the birth of Elizabeth I, two centuries of struggle and bloodshed are related in fact and legend. Narrated by Richard Burton. Tonight: Elizabeth. In which Katherine of Aragon dies and Anne Boleyn's daughter is born.

TUESDAY
AM Network

10:20 p.m. Mostly Music — Tonight: Austrian Radio Symphony Orchestra, conducted by Leif Segerstam; Eisengiesserei from Op. 19 Maschinenmusik (Mossolov); La Sacre du Printemps (Stravinky). Plus: Concerto in E flat (Dumbarton Oaks) (Stravinsky); Pacific 231 (Honneger) (both discs).

11:20 p.m. Nightcap — A report from the Museum of Holography in New York. The Weird World of Wes Beattie — Part XII.

FM Network

8:04 p.m. A Lifetime of Music — Start of a month-long series of interviews with Canadian composers. Host: Don Tremaine in Halifax. Tonight: Karen Kieser of the Canadian Music Centre comments on Derek Healey.

9:04 p.m. The Best Seat in the House — A series recorded in all-around sound utilizing the kunstkopf microphone. Host: Harry Mannis. Tonight: Part I —Hallelujah Psalms for three soloists and triple choir by John Reeves, recorded at the premiere in Holy Blossom Temple, Toronto. Part II — Polyglot Shakespeare, excerpts from selected plays performed in English and in translation into Italian, German, Yiddish, Hungarian, Czechoslovak and Swedish.

11:04 p.m. A Little Night Music—Host: Bruno Cimolai. Tonight: Nordic Captriccio (Koch); Serenade for String Orchestra (Wiren); Piano Concerto in D Major, Theme and Variations in G Minor, and Rondo Bagetelle (all by Berwald).

WEDNESDAY
AM Network

2:04 p.m. Afternoon Theatre — Today: "Equal Terms," by Jill Hyem, is about two women, one a manic depressive just out of a mental hospital, the other a well-balanced, middle-class housewife. The housewife tries to help the patient who feels patronized until something happens to put them on equal terms.

11:20 p.m. Nightcap — Dick Gregory, comedian, black activist, author, vegetarian and marathon walker discusses civil rights, racism and his early years on the white nightclub circuit in a frank and provocative interview. Also, The Weird World of Wes Beattie — Part XIII.

FM Network

9:04 p.m. Opera Time — Host: Ruby Mercer. Tonight: Die Zauberflote (Mozart) (Geszty, Helen Donath, Peter Schreier, Theo Adam, with the Leipzig Rundfunk Chorus and Dresden Staatskapelle conducted by Otto Suitner. Guest: Lotfi Mansouri, director general of the Canadian Opera Company.

10:30 p.m. Classical Guitar — Turibio Santos, guitar: Elogio de la Danza (Brouwer); Three Short Pieces for Guitar (Chavez); Prelude No. 1 from the Suite a Antiqua (Santorsola); Prelude in G Major Op. 5, No. 1 and The Cathedral (Barrios).

11:04 p.m. A Little Night Music — Host: Ken Dunstan in Winnipeg. Tonight: Selections by the Vancouver Symphony: Der Freischutz Overture (Weber); Violin Concerto No. 1 (Prokofieff); Carnival Overture (Dvorak); Excerpts from Romeo and Juliet (Prokofieff).

THURSDAY
AM Network

8:04 p.m. Playhouse — "The Sentinel Papers," by Eric Hamblin, a six-part sitcom series set in Seaford, a mythical Nova Scotia town, involving six wacky people working on the weekly newspaper, The Sentinel.

FM Network

8:04 p.m. A Lifetime of Music — A series of interviews with Canadian composers. Host: Don Tremaine in Halifax. Tonight: Karen Kieser of the Canadian Music Centre comments on Roger Matton.

9:04 p.m. Special Occasion — Bruce Cockburn in Concert. An intimate view of the public and private images of the singer, recorded with the kunstkopf microphone during a 38-city concert tour across Canada.

1 :04 p.m. A Little Night Music — Host: Jim Bennet in Halifax. Tonight: Symphony in C Major, and The Sorcerer's Apprentice (both by Dukas) (London Philharmonic Orchestra, conducted by Walter Weller).

FRIDAY
FM Network

4:04 p.m. Arts National — Host: Karin Wells. Today: Young Artists Series—Janet Horvath, cello; Patricia Hoy, piano: Sonata No. 2 in F major for violin and piano (Brahms); Sonata No. 6 for piano (Prokofieff).

11:04 p.m. A Little Night Music — Host: Bob Harding in Montreal.

Midband TV Programs

September 4-10

Sunday, Sept. 4 — 4, Idea Thing; 4:30, Consultation; 5, Last Holiday; 6:30, The Image Makers; 7, Masterpiece Theatre: Dickens of London; 8, Great Performances; 9, Opera Theatre; 11, Something Personal.

Monday, Sept. 5 — 6, Zoom; 6:30, Inner Tennis; 7, Something Personal; 7:30, Americana; 8, Masterpiece Theatre: Dickens of London; 9, Last Holiday; 10:30, Sweet Adelines; 11, M.D.; 11:30, Edison: The Old Man.

Tuesday, Sept. 6 — 6, Zoom; 6:30, Once Upon a Classic; 7, Who Lives Next Door?; 7:30, Paint Along with Nancy Kominsky; 8, Mozart in Seattle; 9, Opera Theatre; 11:30, Captioned News.

Wednesday, Sept. 7 — 6, Zoom; 6:30, Villa Alegre; 7, Rebop; 7:30, It's About Time; 8, Lowell Thomas Remembers; 8:30, Edison: The Old Man; 9, The David Susskind Show; 11, Insight; 11:30, Captioned News.

Thursday, Sept. 8 — 6, Zoom; 6:30, M.D.; 7, Consumer Survival Kit; 7:30, Realidades; 8, In Pursuit of Liberty; 9, Inside the Cuckoo's Nest; 10:30, Black Perspective on the News; 11, Americana; 11:30, Captioned News.

Friday, Sept. 9 — 6, Zoom; 6:30, Villa Alegre; 7, Kirk's Camera; 7:30, Paint Along with Nancy Kominsky; 8, Washington Week in Review; 8:30, Wall Street Week; 9 Evening at Pops; 10, A Leaf from the Town Record; 10:30, High School Football.

Saturday, Sept. 10 — 4, Community Express; 5, Once Upon a Classic; 5:30, Rebop; 6, Wall Street Week; 6:30, Black Perspective on the News; 7, Nova; 8, Lowell Thomas Remembers; 8:30, A Leaf from the Town Record; 9, College Football; 11, Big Time Wrestling.

TV SERVICE

EATON'S
Television and Appliance Repair
Dial 382-7141
Ask for Appliance Repairs

Sears
TV Repairs
595-9111
Charge It on Your Simpsons-Sears All Purpose Account

PHILIPS MODULAR 4
WE SERVICE WHAT WE SELL
PHILIPS
ELECTRON TV
SALES & SERVICE
100 BURNSIDE RD. W.
383-5432

Butler
BUTLER BROTHERS
ADMIRAL
Master Care Maintenance Centre
TV SALES and SERVICE
1720 Douglas 383-1511

Kent's TV
FACTORY AUTHORIZED SERVICE FOR
• SONY • SANYO
• RCA • ELECTROHOME
SERVICE TO ALL MAKES OF TV's, RADIOS, STEREOS
742 FORT ST. 383-7104
6-3

TELEVISION SERVICE CENTRE
1014 Cook Street at Fort
383-6083
Same Day Service In Our Shop or In Your Home
RENTALS AND SALES

ELECTROHOME
For Fast, Reliable Color TV Service
CITY CENTRE TV
University Heights Centre
Open Daily 10 a.m.-10 p.m.
477-6971

ELECTROHOME
FACTORY TRAINED SPECIALISTS
• BLACK & WHITE TV
• COLOR TV • STEREO
• VIDEO SYSTEMS
WARRANTY DEPOT FOR FANON COURIER AND COBRA CB'S
• WE REPAIR ALL MAKES •
385-3384 155 LANGFORD ST.
6-3 Next to Doman's Lumber

Home of the Week

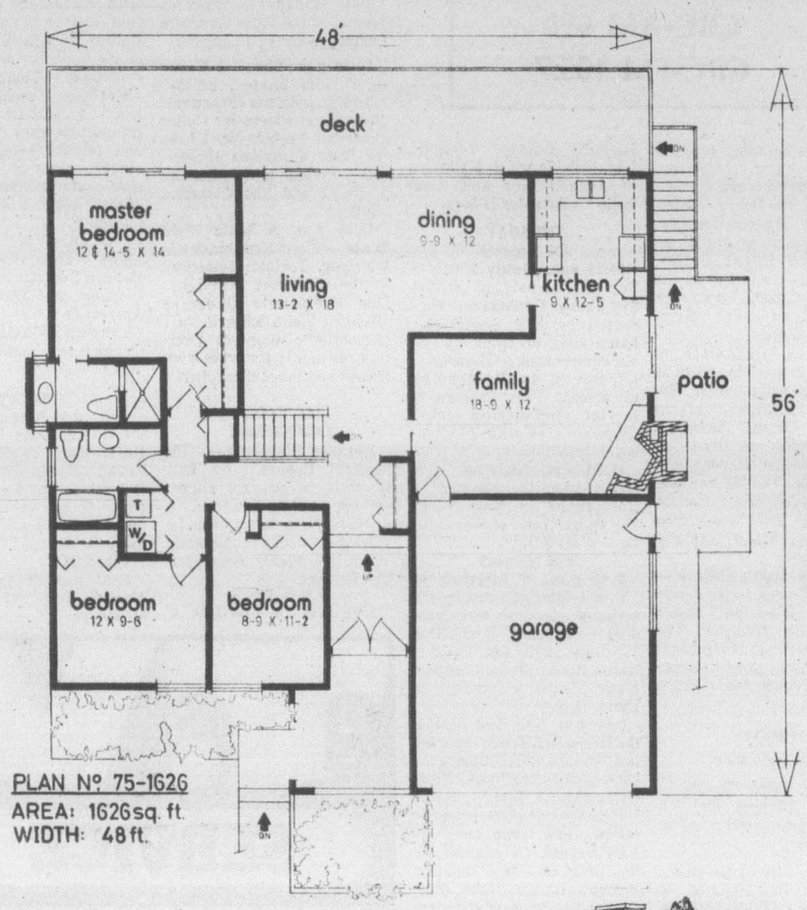

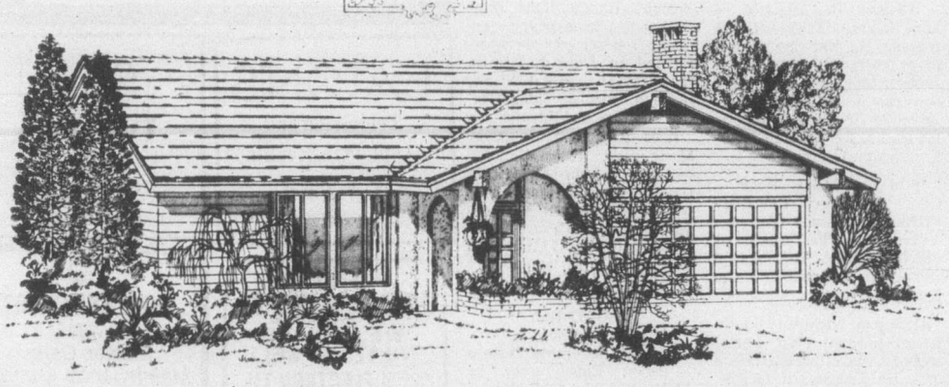

Spanish Theme Always Popular

The ever-popular Spanish theme is emphasized in the Moorish arches, heavy beams and cedar shake roof of this three-bedroom bungalow, which blends the drama and boldness of Old Spain with the practicality and convenience of the best of North American design.

The kitchen-family room combination, with its corner fireplace and functional layout, will be the focus of the family's "at home" gatherings or more social entertaining. Sliding doors connecting to the patio and a barbecue grill built into the patio side of the fireplace encourage outdoor living.

The location of the kitchen central to the dining and family rooms ensures maximum flexibility of entertainment styles: casual for family on one side, formal for friends on the other. One wall of windows and sliding doors leading from the L-shaped living-dining room onto the sundeck achieve an effect of open air spaciousness and make this a particularly well-designed home for the lot with a scenic rear view. It brings the outdoors indoors.

The upstairs layout stresses the practicality of this design. Between the large master and the two secondary bedrooms is located the utility complex, hidden behind louvered bi-fold doors and containing washer, dryer and laundry tub. For those who prefer, these utilities could be located in the full basement and the space gained employed as extra storage or closet space.

Plan for design No. 75-1626 may be obtained at a cost of $60 for the first set and $9 for each additional set, plus $4.00 for postage and handling. B.C. residents please include 7 per cent sales tax.

Send for the current edition of Select Home Designs Series No. 34 featuring imaginative decorating and home improvement ideas plus 350 qualiy home plans of every type. Available for $2.25 ($1.75 plus 50 cents postage and handling). To order these items please send chequeor money order payable to the Home of the Week. Address to: Home of the Week c-o Victoria Press, 382 West Broadway, Vancouver, B.C. V5Y 1R2.

SOAP OPERA SCENE

Plots Boiling On Our Lives

By STEVEN SCHEUER

NEW YORK — Have you noticed anything different lately about "Days of Our Lives" (NBC)? The ratings are up, the show seems tighter and the pace moves much faster. Last year a snail could be nailed for speeding on "Days" compared to the rate at which Trish's accidental killing of her child-molesting stepfather was handled.

Credit former "Mary Hartman, Mary Hartman" writer Ann Marcus with "Days" reversal of form. On the job six months now as head writer, Ann is bringing in new young characters to blend in with old favorites, Julie and Doug. The latest is Chris Kostichek, a young diamond-in-the-rough engineer at Anderson Manufacturing. The boss's daughter, Mary, just getting over her love affair with Neil, has been asked by Dad to smooth the rough edges off Chris.

"We're starting a Clark Gable-Claudette Colbert love hate relationship with sexual overtones between Chris and Mary," says Mrs. Marcus.

Wife-beater Fred Barton is another Marcus character with a bright plot future. And newcomer Dr. Griffin is edging into the picture as a surgeon who loves to cut even when unnecessary.

This summer's introduction of pretty Samantha, Marlena's twin sister, a pill-popper who's jealous of sweet and successful Marlena, is working out nicely. Andrea Hall, Deidre (Marlena) Hall's identical twin sister, may have to take a sabbatical from her job of teaching the handicapped in Tallahassee, Florida. Samantha will be around for awhile, pretending she's Marlena and getting away with it. When Deidre suggested bringing her twin Andrea out for a trial run on the show, Mrs. Marcus jumped at the prospect.

The black-white marriage between Val and David went by the boards because it would have meant a happy ending with the two people in love, and that's never as interesting as conflict and loss on a soap opera. Right now, that's the real problem in dealing with stars Doug and Julie, the show's leading contented couple.

Although Valerie's cute Tina Andrews has moved over to Friday night's "Sanford Arms" series, a new Valerie will return to Salem this fall to form a love triangle now that Trish and David have entered a loveless marriage.

So the new cook has the plots boiling on "Days." "Vitality is the key word in soaps," Ann said recently. "I look around and see heaviness. It's to be expected. We're dealing with melodrama, working with limited sets, doing an hour show daily. But you can pick up the pace."

Wooed for some time by producer Betty Corday, Mrs. Marcus works with a writing staff of six. She doesn't bother with the standard story conference, but figures out story action for a week at a time. She writes a breakdown and some dialogue and then assigns a day to each writer, keeping one on staff as a backup.

After writing 130 episodes of Norman Lear's "Mary Hartman, Mary Hartman" with two asociates, Ann Marcus can do anything. She was invited upstairs to do the "All That Glitters" pilot. Then she took off from Tandem Productions, not being a yes woman. "MH2" certainly fell off after the Marcus departture, and "All That Glitters" became "a disaster."

"My feeling is that Norman Lear was dealing with sexualism in the '50s rather than in the '70s," says Ann. "I know my characters were much more subtle than the ones that appeared on the air."

PLOT PORTENS

How much more time does Jennifer Brooks really have on "The Young and the Restless" (CBS)? Her fragile heart could go at any moment. Meanwhile, Kay Chancellor, the rich, lonely, man-hungry widow, had better get some one other than Derek before she explodes. Young Tom Bennett, having faced up to being the father of Jodi Conway's baby, wants to marry Jodi. But is that the best solution?

Better keep an eye on Samantha this week on "Days of Our Lives." She's taken money from sister Marlena and Don to return to L.A., but remains in town. Trish and David are back facing a marriage of convenience, and Mary becomes impressed but furious with young Chris.

Ann Marcus

The Calendar

Places to go, things to do — for the coming week in the Victoria area.

(Material for publication should be submitted to The Prevue Calendar, Box 300, Victoria, V8W 2N4, to arrive not later than Tuesday noon of the week preceding the event. Prevue reserves the right to accept, reject or edit material.)

GALLERIES

SATURDAY: THE ART GALLERY OF GREATER VICTORIA, exhibition of a selection of Emily Carr watercolors and drawings. Continues to September 11.

OPEN SPACE GALLERY, 510 Fort St., exhibition of work of Vancouver artist Carl Chaplin. Continues to September 11.

MAPLES GALLERY, Keating X Rd. and W. Saanich, an exhibition of prints, mostly woodcuts, by members of the workshop conducted by Naoko Matsubara, presenting work by Peggy Arber, Darlene Churcher, Bill Gilbert, Vicky Husband, Mimi Jones, Christine Pollet, Kathy Schwanke, Porfirio Verde and Naoko Matsubara. Continues until September 4.

THE ART GALLERY OF GREATER VICTORIA exhibition entitled Tibetan Art will show over twenty gilt bronze statuettes, several thankas and over thirty rare woodcut prints. Continues to September 11.

TUESDAY: EMILY CARR ARTS CENTRE, 207 Government St., an exhibition of paintings donated to the gallery from artists across Canada. Continues to September 30.

MUSIC, DANCE

SATURDAY: JERRY GOSLEY SUMMER SMILE SHOW, 25th edition featuring Bill Hosie, McPherson Playhouse, 8 p.m. Final performance.

FILMS

FRIDAY: NATIONAL FILM BOARD, four films "People and Some Music," 811 Wharf Street, noon-hour. Free.

CABARETS

SATURDAY: INGRAHAM HOTEL, BIG EYE, Johnny and the Wanderers. Dine 7 to 9 p.m. Dance 9 p.m. to 2 a.m.

MONDAY: HARPO'S, The Living Legend ART PEPPER, 8:30 p.m.

FRIDAY: INGRAHAM HOTEL, BIG EYE, Norm Watson and Woodshed, 9 p.m. to 2 a.m. Dine 7 to 9 p.m.

SUNDAY MOVIES

(Continued from Page 5)

Seconds (xxx), on 5 at midnight. A suspensful drama with Rock Hudson as a middle-aged businessman who discovers an organization which can give him a "second" chance on life. After submitting to surgery and psychiatric orientation, Hudson emerges as a handsome young man with seemingly everything one could ask for. The nightmare begins at this point. Also in the cast are Salome Jens and John Randolph (1966).

Quackser Fortune Has a Cousine in the Bronx, on 13 at midnight. Comedy about a fertilizer peddler and an American tourist in Dublin. Gene Wilder and Margot Kidder. Filmed on location (1970).

WUSA (xx), on 8 at 12:10 a.m. Drama about a superpatriotic American radio station and its effect on the people. Paul Newman, Joanne Woodward, Anthony Perkins, Laurence Harvey and Cloris Leachman (1970).

The Solid Gold Cadillac (xxx, on 7 at 1:55 a.m. A funny comedy starring Judy Holliday and Paul Douglas. The story is about big business and the turmoil caused by one small stockholder (1956).

The Stars of Yesterday

Where Are They Today?

By NANCY ANDERSON

HOLLYWOOD — What advice, you may wonder, would Adam (Batman) West give to Lynda (Wonder Woman) Carter?

Would the Caped Crusader urge the Princess of Paradise Island to split out of her star-spangled mini-togs while her acting career is still alive and well? Or would he tell her that playing a funny paper figure doesn't hurt a bit? Except when everybody laughs.

Or what?

"That depends upon what's happening in her gourd," Adam said when the question was put right to him.

He was at his home with wife and children, including a year-old baby girl, finishing up a screenplay about international terrorism which he expects to bring to the screen.

"You know, I've had my own problems with Batman. But now I can deal with them.

"This jungle is so damned tough. It's tougher than it's ever been.

"But I'm going to survive, because I'm a survivor.

"If Carter or anybody else playing a pure fantasy figure can enjoy the success and fame and money that goes with the role but still be honest with herself about it, fine!

"Otherwise . . .

"You've got to be honest with yourself.

"Succeeding in this business is no more than being with the right people in the right place at the right time."

When Adam became Batman, sociologist Dr. George Gerbner had not yet discovered (at least to his own satisfaction) that television violence has a vile effect upon the young.

But, whether it does or not, Adam thinks Batman's "Zowies," "Zaps" and "Pows" never hurt anybody much, including their targets.

ADAM WEST: I'm going to survive because I'm a survivor.

"I made a study of violence," he said, "because we had such a tremendous audience of kids, and I didn't want to affect them adversely. Our violence was as much a fantasy as the rest of the show.

"When Batman and Robin were in jeopardy, the jeopardy was so fantastic nobody could take it seriously.

"Once Robin and I were frozen into a giant ice cream cone. Another time we were put into a huge package-wrapping machine and another time we were tied into a human pretzel.

"Well, everybody would know that was fantasy.

"And, when I retaliated, the retaliation was too exaggerated to be believed.

"I'd swing with great, roundhouse blows. Or sometimes I'd stand on my tiptoes and bop the villain on the head."

Post-Batman, Adam has worked in dramas of various sorts including a recent picture which kept him in Yugoslavia for a year.

"It was released in the South as 'The Last Guerrilla,' but there were some legal problems and it was called back in.

"When it's released again, I think it will be called either 'Partisan' or 'River of Death,' " Adam said.

"Rod Taylor was the co-star.

"We worked outside of Belgrade.

"I'm just finalizing a script called 'The Isotope Alarm' which is about international terrorism, and I've finished a treatment for a film about a contemporary Batman, presenting him as a superhero in a realistic ambience."

Adam's faith in the potential of a Caped Crusader movie derives from the popularity of CBS-TV's animated "Batman" series for which he supplies the hero's voice.

"It's the highest-rated daytime show. We've been getting a 46 per cent share of the audience," he noted.

"I've found out that you couldn't kill Batman with a baseball bat."

(Not that Gerbner would stand for such a thing.)

"Though I'm a senior superhero, I'm still in good shape. I'm in such good shape, in fact, I could play "Rocky."

"But my chief concern is to get my kids grown up safe in a threatening world.

"I keep things pretty private. My friends are my family."

CBC Show Wins Saltzberg Prize

Aberfan, a CBC production, won the prestigious Saltzberg Opera prize this year.

The $8,600 prize was awarded to CBC's music department's commissioned - for - television opera by Raymond and Beverly Pannell.

The presentation was made in 125,000 Austrian shillings.

Submissions for the prize were made from Poland, Hungary, Canada, Holland, Britain, Austria, Czechoslovakia and East Germany. The program is tentatively scheduled for telecast Wednesday, October 26th on Musicamera.

The slag heap that crushed a school in Aberfan Wales in 1964, killing 196 children, is the subject of Raymond and Beverly Pannell's opera, Aberfan. The hour long program focuses on the lack of concern for the safety of future generations and the callous indifference of a television crew trying to wring out still more anguish in an already tragic situation.

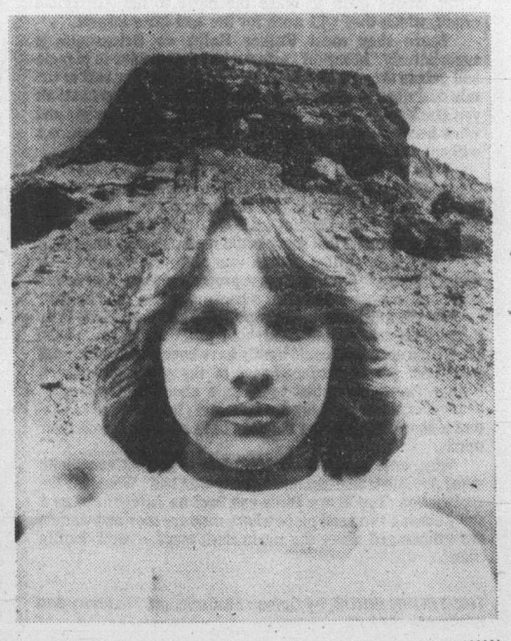

CBC-TV's Musicamera will present the world premier of Aberfan during one of the regular Wednesday broadcasts this season. The program stars Mary Morrison (soprano) as Mother, Gary Relyea (baritone) as Collie, the father, Glyn Evans (tenor) as Charlie, and John Maxwell (boy soprano) as Tommy.

BOOKS

Pat Barclay

"What does a book reviewer read on holiday?" someone asked the other day and the answer is, at least in this particular case, "Next to nothing."

Oh, the road to Newfoundland — our ultimate destination, provided the ferries cooperated — was paved with good intentions, but all I actually managed to peruse from cover to cover were road maps, accommodation guides and brochures advertising everything from St. John's historic Signal Hill, which we saw, to the world's largest collection of salt and pepper shakers (on P.E.I., all 2,000 pairs of them), which we didn't.

Even after our return home, not reading turned out to be almost as great a pleasure as reading itself, and I urge all bibliophiles to try it — temporarily, that is. It gets the mind unsprung, the garden weeded and the hall closet contemplated, if not actually cleaned out. Great stuff.

For every summer there's a September looming on the horizon, however, so by way of easing myself in gradually I picked up Colleen McCullough's The Thorn Birds, to see what all the shouting was about.

★ ★ ★

Now number one on the best-seller lists, The Thorn Birds made publishing history last spring when Avon Books announced that it had purchased the paperback rights for $1.9 million, thus beating out Bantam Books with their offer of a measly $1.85 million. "Seven paperback houses participated in the auction," observed the New York Times, "(it) continued over two working days; most had dropped out by the third round and the tension was fierce."

The object of the fuss is a 500-page chronicle of family history which has been dubbed "the Australian Gone With the Wind." Its author describes herself as "an old maid making $8,000 a year" who pictured a future "at age 70 in a cold water flat somewhere" and decided to do something about it.

Colleen McCullough's book is no Gone With the Wind, but it's probably worth the trouble if you're wondering what to do with a rainy weekend. I found her characters unconvincing and her story far-fetched, but I wasn't bored.

The Thorn Birds make a stab or two at passing history; there's a call to arms by Australian Prime Minister Robert Menzies and a scene at Tobruk, for example, as well as references to the Greek revolution of 1965. There's also a disastrous bush fire in which Paddy, the patriach of the Cleary family, is roasted alive, and a heroine with the face of an angel and a will like a seven-foot crowbar. But any resemblance to Margaret Mitchell's famous epic ends there. As a novelist, McCullough has more in common with those pseudononymous Harlequin ladies and Ethel M. Dell.

★ ★ ★

The Cleary story begins in 1915 when Meggie, McCullough's heroine, is four. Their poverty-stricken New Zealand existence is interrupted for good when Paddy's wealthy sister invites them to make the move to her Australian ranch, which they will work for her and later inherit.

There they meet Father Ralph de Bricassart, a superlatively "beautiful" priest who takes a shine to Meggie and gets in the way of the inheritance to boot. The rest of the tale describes what happens when Meggie grows up (as if all you Harlequin fans out there haven't already guessed) and what becomes of her children. (She has two of them, not without difficulty.)

What makes all this nonsense readable is McCullough's genuine talent for description. "Three spare axes were lying nearby," she will write, "for eucalyptus wood blunted the sharpest axe in no time at all." Or, "The foliage grew so close to the ground that sheep could reach it easily, the result being that every wilga bottom was mown as straight as a topiary hedge." Even the most preposterous of characters comes alive when set against a background as vivid as this.

But the most interesting aspect of The Thorn Birds is its theme of sexual denial. Everybody practises it, except the Cleary parents, who could hardly have been expected to as it was their job to produce most of the other characters. Father Ralph succumbs to Meggie about once every 25 years; her seven brothers are celibates; her husband is a latent homosexual, and her children have other things on their minds.

Why, one wonders? Is McCullough getting even with men? Are Australian droughts really that bad? Whatever the explanation, The Thorn Birds can best be categorized as a story about a time and place where men are men and women are women and never the twain shall meet — well, hardly ever.

THE THORN BIRDS, by Coleen McCullough. Fitzhenry and Whiteside. $11.75.

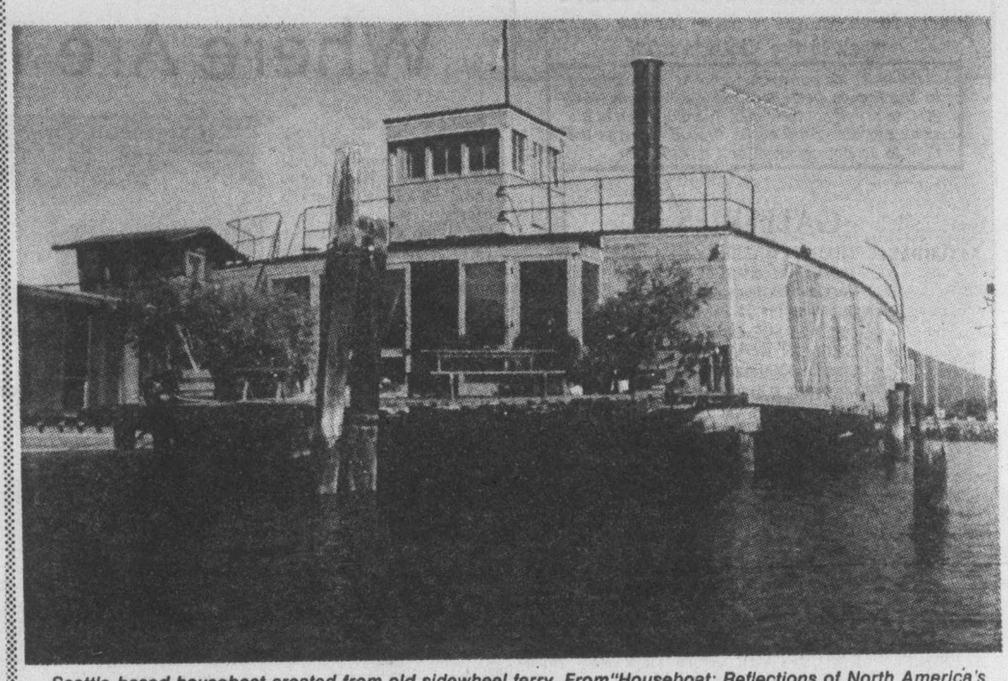

Seattle-based houseboat created from old sidewheel ferry. From "Houseboat: Reflections of North America's Floating Homes . . . History, Architecture and Lifestyles," by Ben Dennis and Betsy Case. Gray's Publishing. $12.95.

He Dreamed of Great City

By CHARLES LILLARD

I cannot help but suspect that Alfred Penderill Waddington must have been a fascinating man. When he arrived in Victoria in 1858, he was 57, definitely not a young man by the standards of his century. He was not a person to let age stop him, however, and in the next 14 years he racked up a considerable list of achievements.

Waddington was largely responsible for the incorporation of Victoria and he was one of the first to push for the union of the colonies of Vancouver Island and British Columbia. He was also the director of Victoria's first gasworks.

Waddington also built the road from Sooke to the Leech River. In 1865 he became the first superintendent of schools for Vancouver Island. In his spare time Waddington wrote letters to every newspaper that would print his comments about the future of British Columbia. Somewhere he found the time to write a book, The Fraser Mines Vindicated. Since the book is a straight piece of propaganda it is of little interest today, but it is important as the second to be printed in British Columbia.

Ironically, all of these achievements are overshadowed by his greatest dream, a dream that was to become an obsession and lead Waddington to financial ruin.

By 1861 it was obvious to the merchants of Victoria that the Cariboo gold rush would make their fortunes, if they could control the trade. Waddington came to the city's rescue with an idea.

Why not build a road from Bute Inlet to the Cariboo? Today such a road seems strange and rather senseless. It ignored the Fraser River and New Westminster. But to the merchants of Victoria the road made perfect sense because it would bring all the trade into Victoria. By 1865 the road was still unfinished, Waddington had gone broke and the Cariboo Road was completed and in operation. Little daunted, Waddington went to work on an even better idea — a transcontinental railroad.

On Waddington's gravestone are these words: "The original promoter of the Canadian Pacific Railroad." This is stretching the truth just a bit. His original idea was a combined railroad-steamboat-wagon road route across the country. This road would naturally end at the head of Bute Inlet.

Obviously Waddington was an extraordinary individual. If his accomplishments were out of proportion, so were his dreams. The man clearly loved B.C. and Canada, but his first love was Victoria. Bute Inlet would give his city control of the trade. If there was a "transcontinental railroad," so much the better. Victoria would be the queen of the west. Quite simply this is all that Waddington wanted.

Neville Shanks makes much of the Bute Inlet dream in this biography of Waddington. Although the book is interesting and well written, it has one major drawback. For a biography Waddington is simply too slight. Waddington is not a man to be stuffed into 79 pages. And since a third of the book deals with Bute Inlet, while the first 57 years of Waddington's life are glossed in less than a page, the book is top-heavy.

Surely he accomplished enough for us to remember him for those reasons, and not because of his one failure? Even this "failure" was not of a magnitude to be important 100 years later. The reason for the emphasis on Bute Inlet is clear and has been well documented. But little is known about the rest of Waddington's life, especially the early years. I suspect that a little serious research would bring much information to light. One question nagged me throughout the book: What changed a quiet businessman of 57 into a very vocal public figure? Something must have happened to Waddington, something that jarred him into 14 years of hard work.

This biography doesn't give us all the answers that we might want and expect, but it does tell us a good deal about political life in early Victoria. I am sure that anyone interested in the highs and lows of Victoria's history will want this volume on their shelves.

WADDINGTON, by Neville Shanks. North Island Gazette. $2.75.

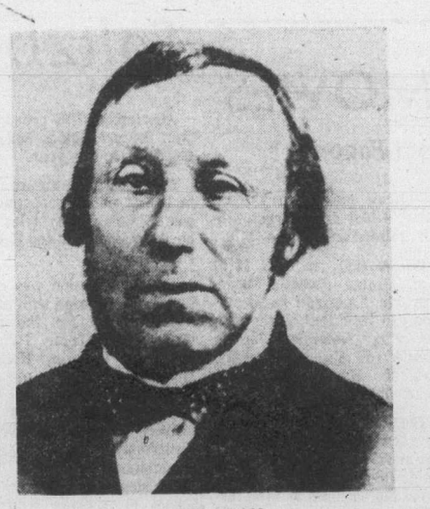

WADDINGTON
. . . Victoria his first love

E. D. WARD-HARRIS

The Merchant Prince Who Turned to Archaeology

No famous 19th-century personality has been more written about than Heinrich Schliemann but, even today, more than a century after his death, the man behind the legend remains as elusive as ever. Seemingly, the more one delves into the complexities of the man's nature the more difficult it becomes to reach a satisfying conclusion. And so the legend feeds on itself and becomes self-perpetuating.

The latest to try his hand at tackling the controversial archaeologist, who discovered ancient treasures at Troy and Mycenae, is Leo Deuel. His method, which he calls a documentary portrait, is to draw on Schliemann's autobiographical notes, letters and excavation reports, and to inject his own views in a lengthy Introduction and in precedes to each chapter.

Dr. Deuel has a love-hate relationship to his subject and he is apt to be rather too dogmatic for someone who titles his book, Memoirs of Heinrich Schliemann. However, this is understandable because Schliemann invites either abuse or panegyric and to remain objective in the light of known facts is well-nigh impossible.

The problem is that there were two Schliemanns, the merchant prince and the archaeologist, and they are conflicting yet inseparable. Was he a dedicated scientist who sought truth for truth's sake, or was he simply a money-grubber who sought spectacular golden treasures from the ancient past to satisfy his craving for recognition?

The reply to the question depends entirely on who answers it. Most of us consider the question to be unimportant; that the only thing that counts is the man's solid accomplishments. For academics, on the other hand, this reasoning is far too facile; what matters to them is that a man, tainted by money, achieved success through unorthodox methods, and compounded the fault by achieving it quickly, and again and again.

But what really riles the academic fraternity is that Schliemann, the self-made millionaire, became proficient in a score of languages, including Turkish and modern and ancient Greek, and in middle age elected to become a pioneer archaeologist, one destined to be hailed universally for his genius — and to have had the unmitigated gall to achieve all this with practically no formal education. He cannot be ignored, but for being an amateur he is not forgiven.

The Schliemann saga begins in the little German town of Ankershagen in Mecklenburg where his father, the Protestant pastor, was fascinated by ancient civilizations and was an avid reader of Homer's epics. And as a boy-of-all-work in a grocery store young Heinrich was held spellbound by a man who would come into the store and recite Homer in Greek.

While still in his teens it became his ambition to learn Greek in order to read Homer in the original, and to make enough money to go excavating for the world Homer knew. By dint of application and hard work, aided by the Midas touch and a streak of genius, he accomplished these things and much more.

He learned his business in various parts of Germany and in Holland and then went to Russia where he established himself (having learned the language) as a dealer in any commodity that could be turned into profit. He built up a sizable fortune, doubled it during the Crimean War, married disastrously, and then left to exploit America's potential.

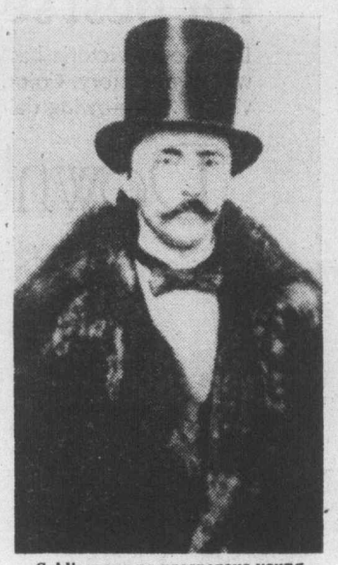

Schliemann as prosperous young commodities trader in St. Petersburg.

He made an even larger fortune buying gold from miners during the California gold rush and selling it to Rothschild's in Europe, and in wheeling and dealing in real estate and investing profitably in railroads in America, Cuba and Panama.

He travelled the world extensively, going to China, Japan, Greece, India, Egypt, and to many places far off the beaten track, learning languages, re-reading Homer, and always mixing business with learning. He knew when to buy and when to sell and in this he never made a mistake. So his fortune grew along with his obsession to find Homer's world.

He was a driven man, and like all driven people he was unhappy. Constantly on the move, unable to trust anybody, he had nothing to show for his exertions except his millions. His cold, tyrannical Russian wife refused to join him abroad and the more hateful she was the more infatuated he became. Above all, he hungered to pursue archaeology yet couldn't stop his pursuit of money.

Eventually, he put his money to work profitably. In Indianapolis, of all places, he greased the right palms and persuaded the legislature to grant him a divorce. Then he wrote to the Archbishop of Athens, whom he knew, and asked him to find him a wife. He stipulated that the woman must be educated, poor, and passionately interested in the Homeric Age. He found his heart's desire in Sophia, a woman 30 years his junior who was to give him love, loyalty, two sons, and become his chief aide at all his "digs."

Basically insecure, like all brash and outwardly successful people, Schliemann sought recognition as a scholar. Happily married to a beautiful girl, able to live like a prince, travel in style, and finance his intended excavations — all from the interest of his investments — he now decided, at 50, that the time had come to prove that in the Iliad and the Odyssey Homer was historian as well as poet.

The rest is history. The self-taught archaeologist excavated ancient sites in Greece and Asia Minor and there discovered the fabulous golden treasures of Troy and Mycenae, to say nothing of the great palace at Tiryns, thereby justifying his lifelong faith in the Homeric tradition.

The notes, letters and excavation reports tell in detail of the finds that electrified the world and made him famous.

Dr. Deuel pooh-poohs the Homer link, even wondering aloud whether the poet existed. In archaeology, he says, Homer would be as much help as the Bible. Presumably, he would also pour scorn on the richly rewarding archaeological adventures in the Holy Land of Dr. Paul Ilton, who chronicled his discoveries in 1958 in a book titled The Bible Was My Treasure Map. Deuel, who clearly admires Schliemann, and hates himself for such a heresy, never misses the chance to inject a snide remark against the hero of his book. Yet even he cannot deny that Schliemann's finds in the royal tombs of Mycenae were as sensational as the discovery of Tut-ankh-amon's gold-laden tomb half a century later.

Was the self-educated ex-merchant who became a savant and a legend in his own time just a common treasure-seeker, as some academics continue to claim, or was he the romantic and wayward genius many of us first met in Emil Ludwig's fine biography? I wouldn't have thought it mattered, but Dr. Deuel, speaking for academia, seems to think it does. So let the respected Jacquetta Hawkes have the last word. In her great anthology of archaeology, The World of the Past, she writes of Schliemann:

"Yet in reality no man was less dominated by success and self-won grandeur. Many of us have known young men who determined to make money in order to be able to carry out some cherished ambition. But how few have kept their plan . . . Schliemann was inflexibly true to his childhood's dream."

There is a sad and ironic footnote to all this and, because I rearely have the pleasure of writing about the colorful Schliemann, I'm going to take the opportunity of making him the subject of next week's column.

MEMOIRS OF HEINRICH SCHLIEMANN, by Leo Deuel. Fitzhenry and Whiteside. $24.25.

Probing the Mysteries of the Beginning

By JULIAN REID

From all parts of the surrounding sky, a radio-telescope attuned to extremely short wave-lengths will pick up a low wail of cosmic static. Scientists believe that this ghostly susurrus is the slowly-dying birth cry of our universe, still reverberating from some 18 billion years ago.

Discovered inadvertently in 1965, this "Cosmic Microwave Background Radiation" is the keystone of contemporary cosmogony — the science that strives to explicate the ultimate mystery of the origin of the universe and all its multifarious contents. Together with its Siamese-twin sister-science, cosmology, which deals with the nature of the universe as a whole, scientific cosmogony ranks among the most impressive intellectual achievements of our time.

Its development is elegantly recounted by science writer Timothy Ferris in The Red Limit, an exceptionally readable essay in scientific popularization, and one usually rich in revealingly human anecdotes and illuminating personality sketches of the scientists involved.

Yet, inevitably, its human participants are dwarfed by the cosmic immensities they confront. How could it be otherwise? In a universe of some 100 billion galaxies, each containing on the average some 100 billion stars, the individual seems lost like a solitary sandmite amidst the broad expanse of the Sahara.

And yet, if these investigators are correct, the human intellect is today on the verge of encompassing the abstracted quintessence of this incomprehensibly vast totality. We have penetrated almost to its utmost limits, in time as well as in space — in "space-time," rather, since from the lofty perspective of post-Einsteinian cosmology the two are inseparable facets of a single dynamic whole.

The reason is simple: light from the depths of space takes time to reach us. Thus, Ferris explains, "astronomers are cosmic historians, their telescopes time-machines, their freshly developed plates relics ten thousand times older than the pyramids of Egypt. The term for this phenomenon is 'lookback time.' Looking out is looking back." And today's telescopes, it appears, are capable of looking out, and consequently back, almost to the outermost edge of creation — "an edge not in space but in time."

Some 15 billion light-years away, and ago, burn the "quasars" — dim ghost-images, the theoreticians now believe, of proto-galaxies in the early stages of formation. Beyond this first horizon, there is nothing eyes can see; but the Cosmic Microwave Background Radiation carries us back still further. From their theoretical analyses of it cosmogonists believe they have deduced the intimate details of the explosive "Big Bang" with which our expanding universe began.

Such matters are treated only briefly by Ferris. They are dealt with in greater depth and detail — and, of necessity, rather more technically — by physicist Steven Weinberg in The First Three Minutes, an inside account of that momentous period during which, according to the now generally accepted "standard model" cosmogony, the determining parameters of all subsequent cosmic evolution were established and set into motion.

Back to the primordial instant of Creation itself, not even Weinberg has the temerity to penetrate. His account begins with "the earliest time about which we can speak with any confidence" — some one-hundredth of a second later. The temperature of the universe was then approximately 100 billoin degrees Centigrade — so hot that matter as we now know it could not possibly exist.

It is from this instant, when the primordial world-stuff hung ever-so-briefly suspended "in a state of nearly perfect thermal equilibrium," that the all-pervading primal scream of the Cosmic Microwave Background Radiation is believed to date.

Afterwards, things cooled off rapidly, until at the end of the crucial first 3 minutes and 46 seconds, at a temperature of about 1,000,000,000 degrees, the first atomic nuclei began to form. Some 700,000 years later, the temperature had dropped to the point where electrons and nuclei could combine to form stable atoms. Now the first proto-galaxies began to condense, and heat up again, until presently they had kindled into those far-flung quasars whose images still burn in the primordial depths of our sky.

It is an awesome tale — but just how seriously should we take it? After all, as Weinberg himself admits, there are many distinguished cosmogonists who stubbornly refuse to accept it. Their unorthodox theories are treated briefly in the last (and, to me, the most intriguing) chapter of Timothy Ferris's book.

Thus, while Weinberg presents a meticulously reasoned case for the "standard model" cosmogony, my own sympathies remain with the heretics. This is less a question of reason than of wide-eyed humility beneath the overarching mystery of things. For after all, as Timothy Ferris wisely reminds us: "Now as before, the unknown dwarfs our little precincts of the known."

THE RED LIMIT: The Search for the Edge of the Universe, by Timothy Ferris. Gage. $11.50.

THE FIRST THREE MINUTES: A Modern View of the Origin of the Universe, by Steven Weinberg. General. $9.95.

Documentary Looks Inside Cuckoo's Nest

The movie "One Flew Over the Cuckoo's Nest" is fiction. It was written as a novel and filmed for entertainment. Ken Kesey, the author, is not an investigative reporter; he is a writer of fiction. Kesey chose the setting of the hospital and used it as a focus for making clear the human situation, vis-a-vis, the necessity for institutions; and the difficulty we encounter living with them.

We rooted for Randle P MacMurphy (Jack Nicholson) as he fought for his dignity and his humanity against a repressive, dehumanizing institution. We delighted with MacMurphy's whimsical antics and bawdy behavior and yet as he acted out his most endearing escapades, some of us were saddened, even sickened over the backdrop of the medical facility — "Is this what it's really like?" The American movie-going public raised that particular question over and over. In October, 1976, a documentary film team returned to Oregon State Hospital, where the Hollywood feature had been made, hoping to find out. The result of their recorded efforts has been assembled into a ninety-minute documentary special. Inside the Cuckoo's Nest, which will air on Public TV 9 Thursday, Sept. 8 at 9 p.m. (rebroadcast Sunday, Sept. 11 at 6:30 p.m.).

The program contains excerpts from the motion picture and behind the scenes coverage of the 1975 movie making experience. Both are juxtaposed with a series of intimate views of the patients filmed during the return.

The television audience will meet a representative sample of the hospital's adult residents: people who have committed crimes, people who have been sent there by the courts, people who have admitted themselves. The audience will share the experiences of group psychotherapy, observe medical routines, and witness preparation for, administration of, and recovery from electric shock therapy. The patient's right to privacy was scrupulously respected. There are no shots of anyone who did not wish to be filmed. The crew strived to meld into the background in a non-involvement role.

Superintendent of Oregon State Hospital, Dr. Dean Brooks, who played Dr. Spivey in the Academy Award-winning film, was chastised by his colleagues for his original consent to allow a Hollywood film crew on the premises. They charged he "set back the field of psychiatry 25 years." He contended that the experience would be beneficial for his patients and indeed, the stigma of "inmate" blurred as the warmest of human bonds formed between all present.

HARNESS RACE ON CBC

The thrills of standardbred horse racing come to CBC Television on Saturday, September 3rd, when top three-year-old pacers compete for the Canadian Pacing Championship and the first Confederation Cup.

It marks the first time a premier harness racing event has been televised nationally in Canada.

Two preliminary heats will be run and telecast live from 2 to 2:30 p.m. and the final race, for the Confederation Cup and prize money of an estimated $75,000, will be carried live on CBC-TV from 4.00 to 4:30 p.m.

CBC commentators Don Chevrier and Michael Magee will call the race from modern Flamboro Downs at Dundas, Ontario, Ontario's fastest half-mile track.

Watch harness racing history in the making when CBC Television Sports presents the Confederation Cup on Saturday, September 3rd.

Shop Downtown
for best selection

Downtown Victoria has a fascination your whole family will love. History, Color, Excitement, Convenience, Service . . . all growing daily to meet your needs.

Downtown **has it all**

- Shopping
- Entertainment
- Accommodation
- Dining
- Banking
- Personal Services
- Points of Interest
- Parking

Your Downtown Association — With 330 Members, Invites You to Enjoy a Day Downtown — and Discover all Sorts of Stores, Malls, Boutiques, and Many More Pleasant Surprises.

discover Downtown Victoria

Downtown Victoria Assn.
PROMOTIONS
Vancouver Island's Largest Shopping Centre

SUPER PHILIPS OPTAVISION SPECIALS

COMPUTERIZED COLOR TELEVISION.

The Revolutionary Computerized Tuning System for Clear Accurate Color Reception with full 3 year warranty on parts and service!

20" Philips Optavision TV including REMOTE CONTROL Special $779.95

26" Remote Control Special $879.95

COLOR TRADES ACCEPTED
Our aim at Atlas in all the 9 years we have been in business is to back up everything we sell with the best of service. We work with technicians only, so we KNOW what we sell.

26" OPTAVISION/PUSH BUTTON TUNING
Philips Optavision is one of the most advanced computerized tuning systems. You can directly choose any VHF or UHF or mid-band channel by simply pushing the buttons, no motor or turning parts. The remote unit gives you complete control over channel selection, color, tint, volume and on/off.
SPECIAL $849.95

ATLAS Stereo & TV
763 Fort St. • CHARGEX • BANK TERMS • 385-2712
MASTERCHARGE • 90-DAY ACCOUNTS
Open Mon. 'til Sat. from 9-5:30 p.m.
9-2